

KEY

-INDICATES DEMOLITIONS / TO BE REMOVED

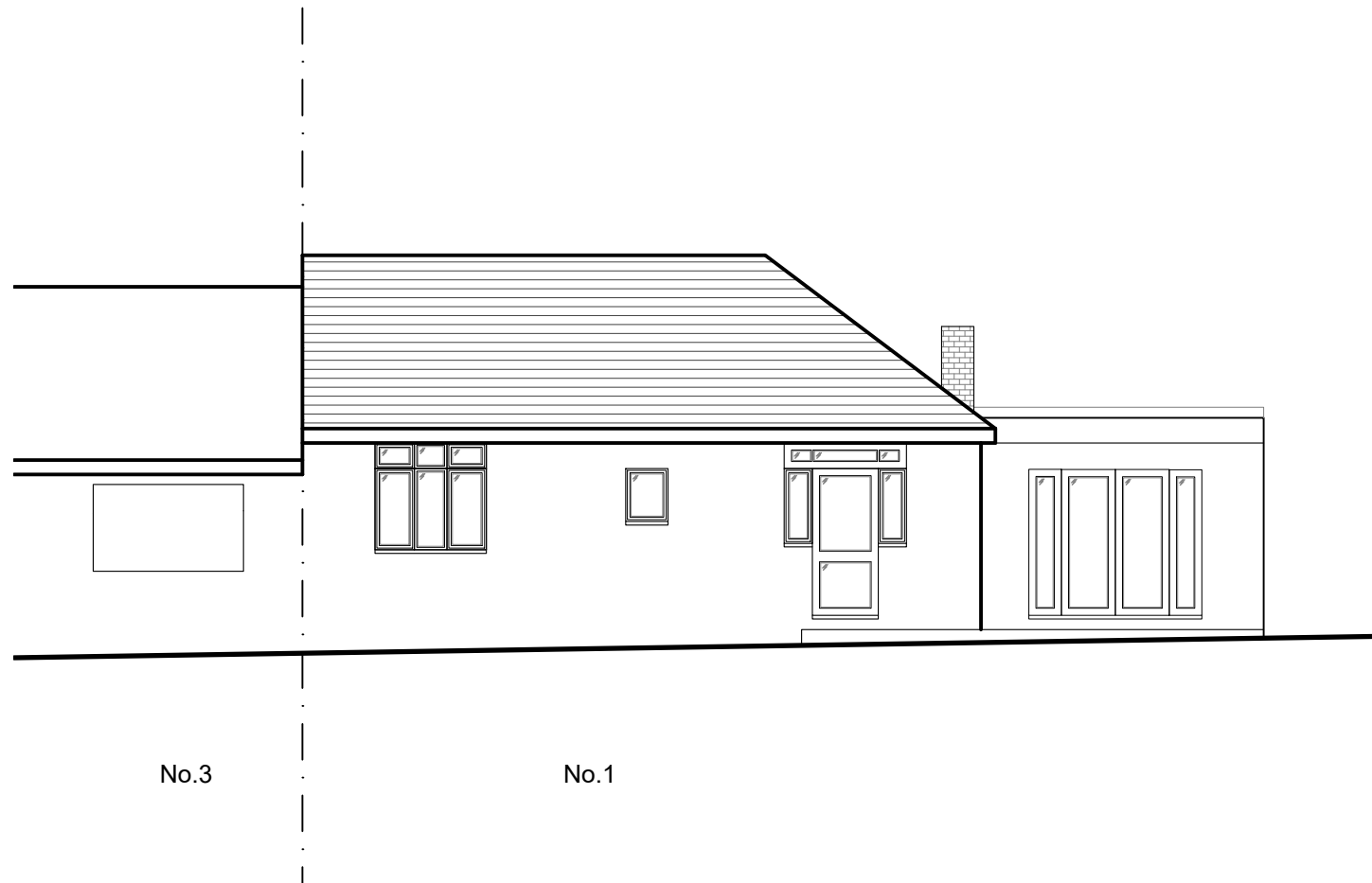

No.3

No.1

1 EXISTING REAR (SOUTH) ELEVATION
PLAN VIEW

Scale 1:100

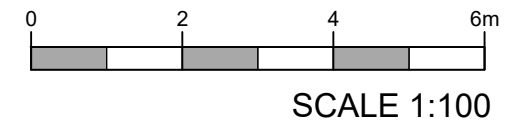

JCD Architectural Consultant
 20 Admirals Walk,
 Chatham, Kent.
 ME5 8NL.
 TEL: 07946608141
 WED: www.jcd-ac.co.uk
 EMAIL: jcd-ac@outlook.com

REV.	DATE	REV. BY
------	------	---------

COPYRIGHT JCD Architectural Consultant

1. ALL DIMENSIONS TO BE VERIFIED ON SITE BY THE CONTRACTOR PRIOR TO COMMENCEMENT OF ANY SHOP DRAWINGS OR SITE WORK.
2. ANY DISCREPANCY FOUND BETWEEN THIS DRAWING AND ANY OTHER DOCUMENT MUST BE REPORTED IMMEDIATELY TO THE DESIGNERS.
3. REMOVE THIS DRAWING FROM CURRENCY WHEN A REVISED DRAWING IS ISSUED.
4. THIS DOCUMENT REMAINS OUR EXCLUSIVE PROPERTY IT SHALL NOT BE REPRODUCED NOR COMMUNICATED TO THIRD PARTIES WITHOUT MY WRITTEN CONSENT.
5. THE COPYRIGHT OF THIS DRAWING AND DESIGN IS VESTED IN THE DESIGNERS.

Client:
J Berry

Project:
1 Highfield Avenue
Erith
Kent
DA8 1EL

Title:
Existing Rear Elevation

AUTHOR JC	DATE 05 10 2023	APPROVED JC
--------------	--------------------	----------------

SCALES 1:100 @ A3	READ WITH -
----------------------	----------------

DRAWING No. 23098	(01)	011	-
Project No.	Series No.	DWG No.	Rev

DRAWING STATUS
PLANNING