

Elevation 10050

Existing Facing not shown for clarity

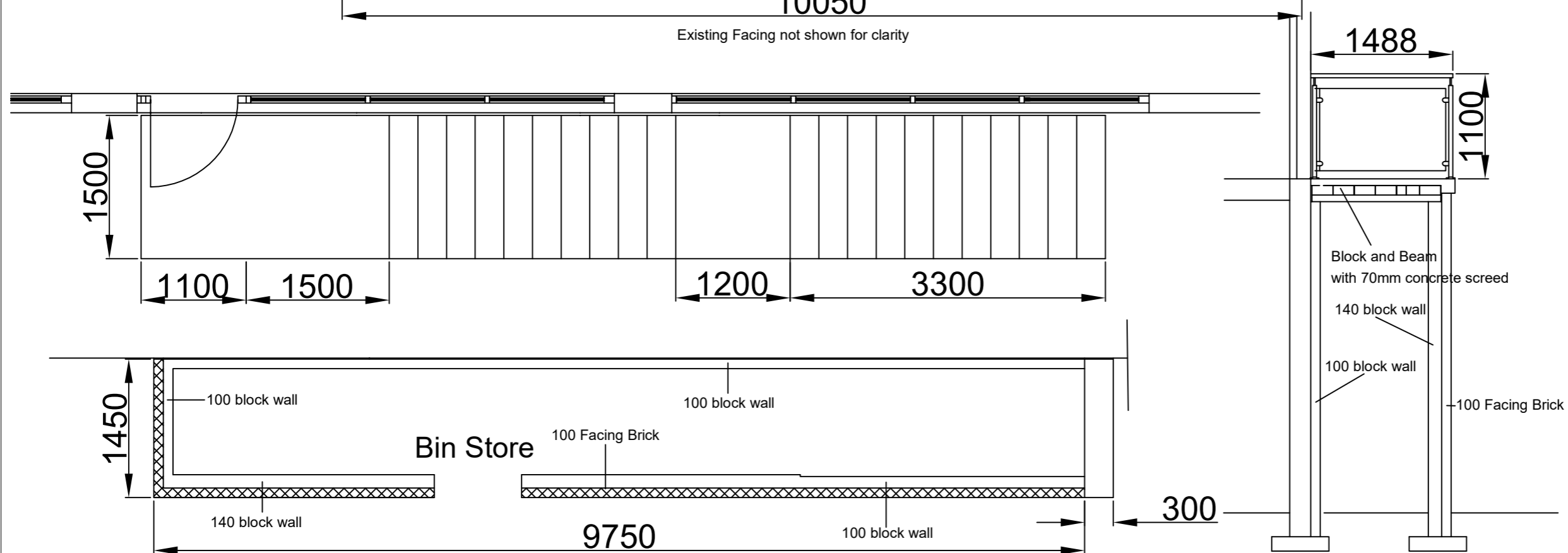

End section

REVISIONS:	
PROJECT NAME: External Staircase to 1st Floor, Unit 8 I and J Tweedside Park, Tweedbank, TD1 3TE.	
DRAWING NAME: Staircase Plan, Section and Elevation	
DRAWING NUMBER: TB/PP/ExtSc/005	
DATE: Dec 2023	DRAWN: CRC
SCALE: 1:25 @ A3	CHECKED:
J. S. Crawford Properties (Borders) Ltd. Estate Office, Pavilion Farm, Melrose, Scotland. TD6 9BN TEL: 01896 820555 info@jstates.co.uk	

WE HEREBY CERTIFY THAT THIS IS A TRUE COPY OF THE
DRAWING REFERRED TO IN OUR APPLICATION
SIGNED
DATED