

**NOTE**

BUILDING SURVEY OF EXISTING CARRIED OUT BY OTHERS AND IS NON CONCLUSIVE, THEREFORE STUDIO ZED DOES NOT TAKE RESPONSIBILITY FOR IT'S ACCURACY.  
PLEASE ENSURE THAT ALL MEASUREMENTS ARE TAKEN FROM SITE. CONTRACTOR TO CHECK ALL DIMENSIONS AND REPORT ALL ERRORS AND OMISSIONS TO THE ENGINEER.  
ANY DIMENSIONS SHOWN ARE IN MM.

**Materials Key**

1. Existing coursed rubble masonry
2. Proposed external stonework to match existing
3. Proposed windows, colour to match existing
4. Proposed double doors, colour to match existing
5. External cornice & hidden gutter. Colour to match windows, design to fabricator's details
6. Rainwater pipe and hopper, colour to match existing
7. Large fixed flat roof light
8. Replacement SVP



Proposed South Elevation  
1 : 50

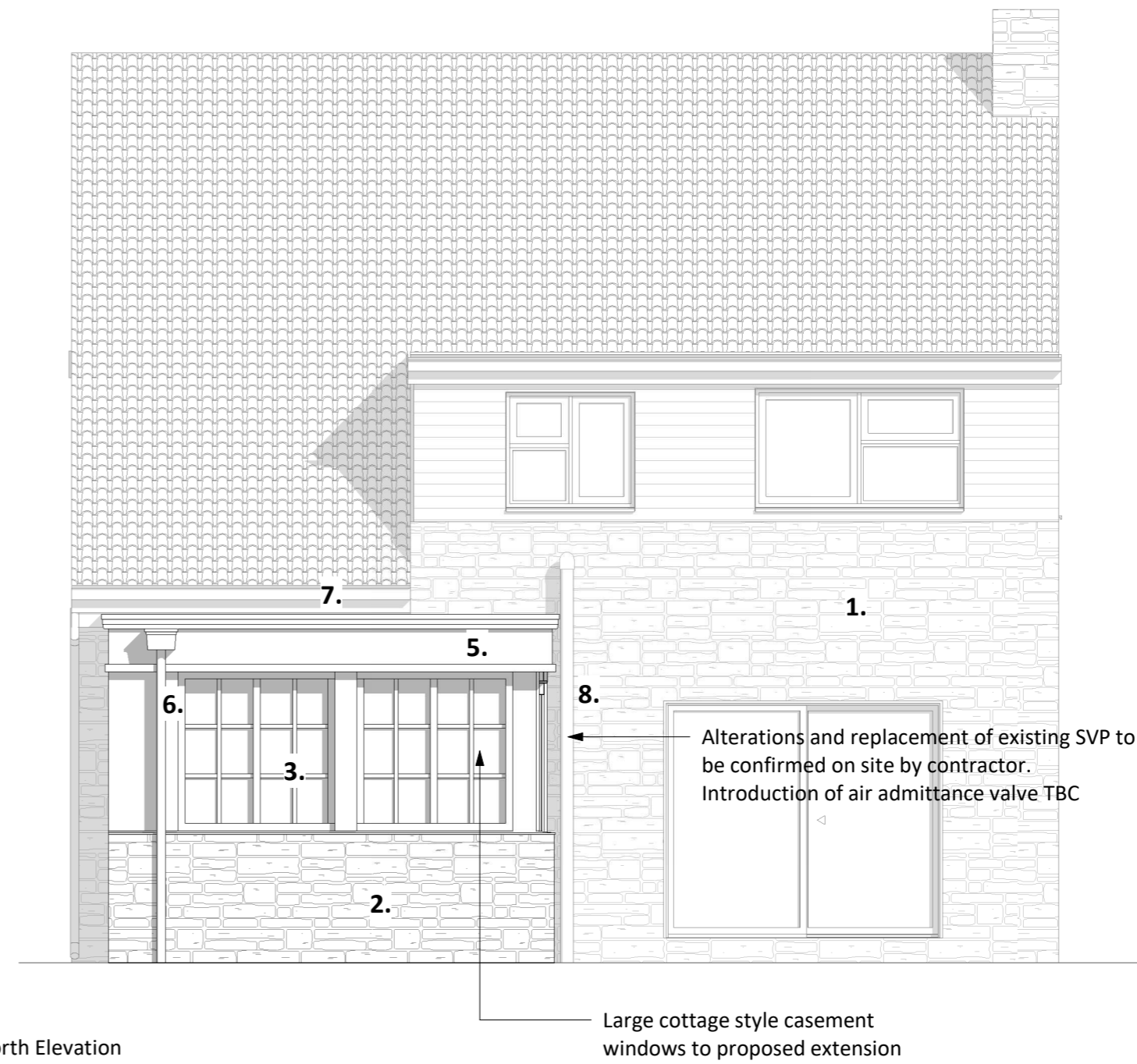

Proposed North Elevation  
1 : 50

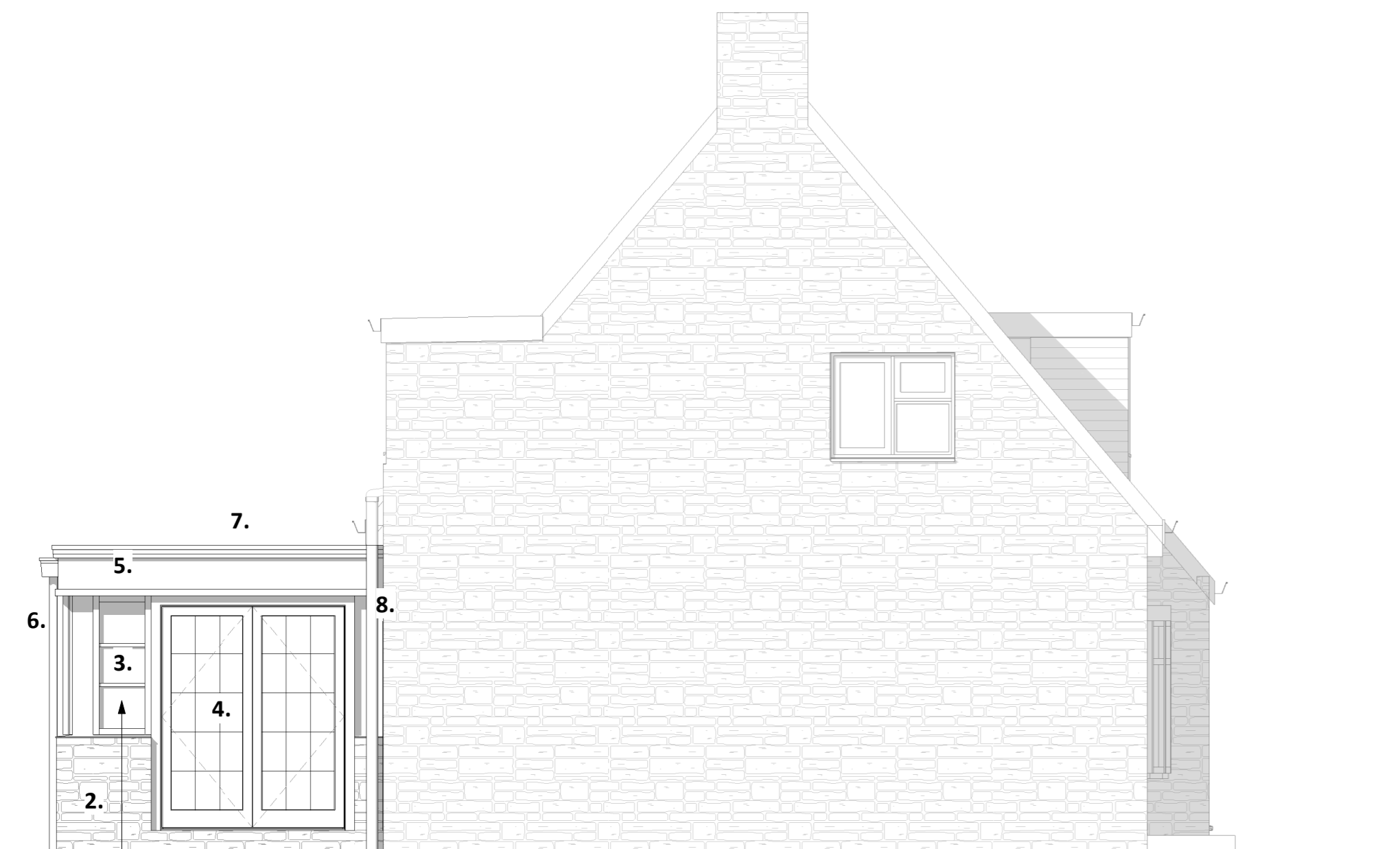

Proposed West Elevation  
1 : 50

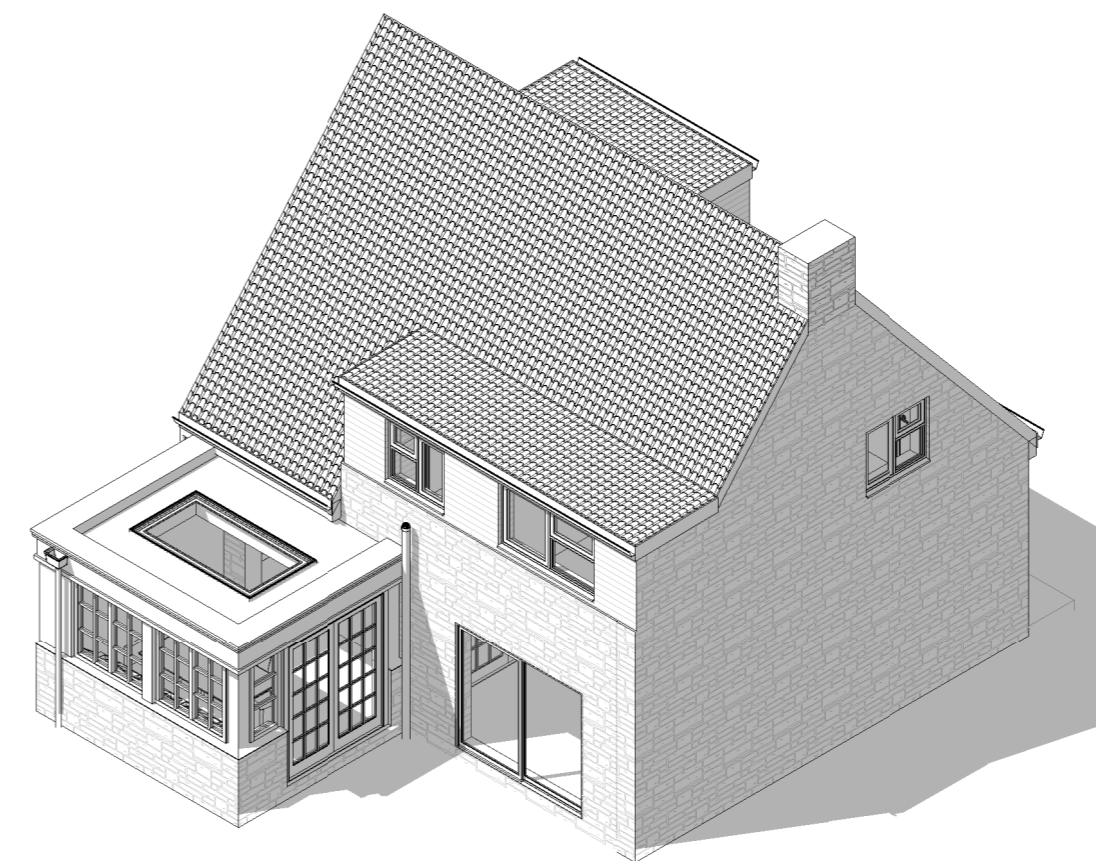

Proposed Axo

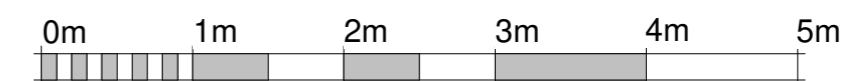

PL	P01	13/12/23	Issue for Planning	REVISED BY
STATUS	REV	DATE	DESCRIPTION	ZW
CLIENT				CHECKED BY
Mr + Mrs Fisher				-
Joleto, Stockwell Ln, Woodmancote, Cheltenham Gloucestershire, GL52 9QB				ORIGINATOR NO
				SZ573
CONSULTANT				



21 Langley Road Trowbridge Wiltshire BA14 0LL  
Tel: 01225 342837  
Mobile: 07389 809794 & 07831 817906

PROJECT  
**Rear Single-Storey Extension + Internal Alterations**  
Joleto, Stockwell Ln, Woodmancote

DRAWING TITLE  
**Proposed Elevations**

SUITABILITY STATUS PL : PLANNING	SCALE 1 : 50 @ A2
YEAR   DESIGNER   PROJECT   SHEET NUMBER 23-ZW-SZ573-2000	REVISION P01