

NOTE

BUILDING SURVEY OF EXISTING CARRIED OUT BY OTHERS AND IS NON CONCLUSIVE, THEREFORE STUDIO ZED DOES NOT TAKE RESPONSIBILITY FOR IT'S ACCURACY. PLEASE ENSURE THAT ALL MEASUREMENTS ARE TAKEN FROM SITE. CONTRACTOR TO CHECK ALL DIMENSIONS AND REPORT ALL ERRORS AND OMISSIONS TO THE ENGINEER. ANY DIMENSIONS SHOWN ARE IN MM.

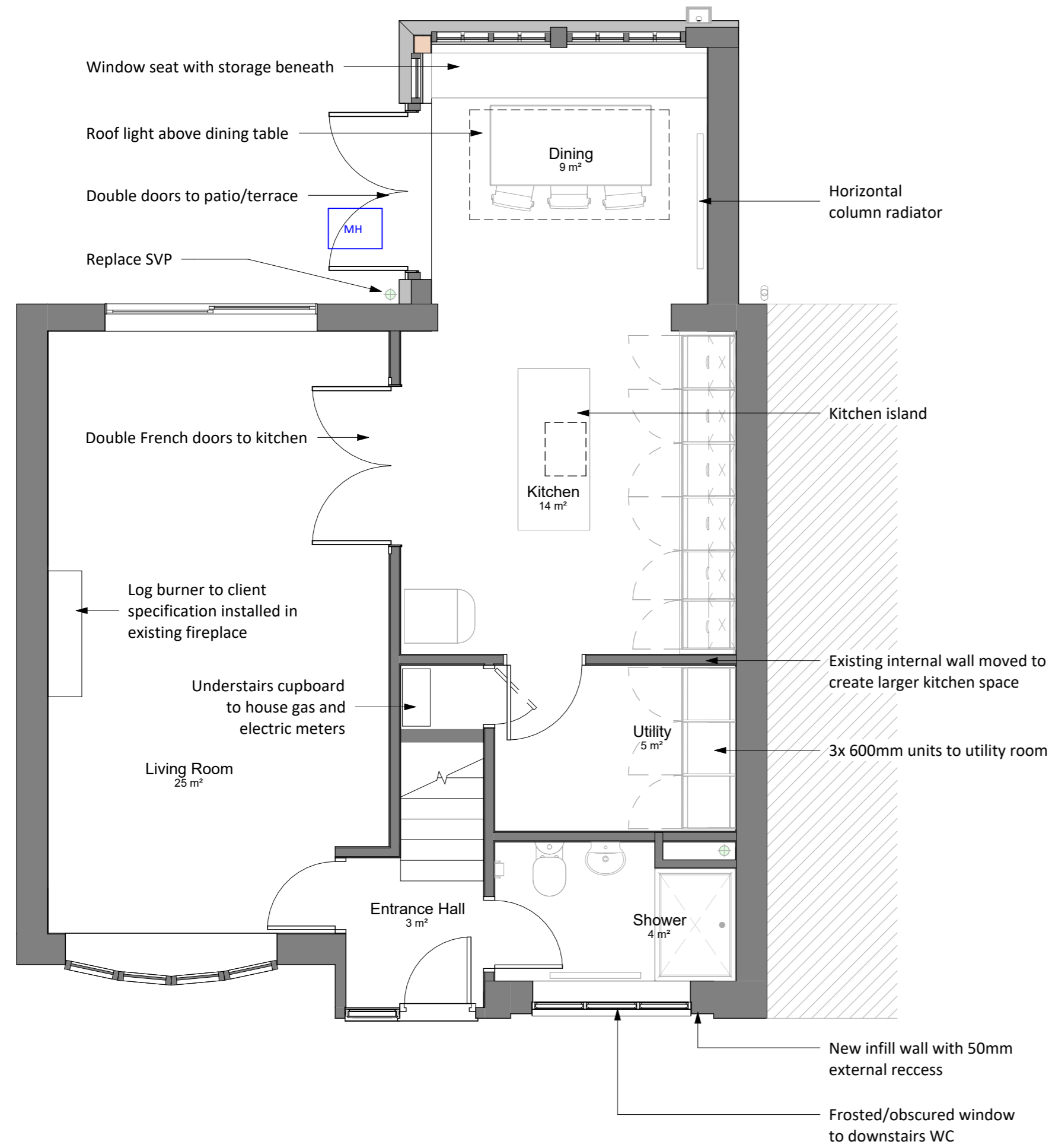

00-Proposed Ground Floor Plan
1 : 50

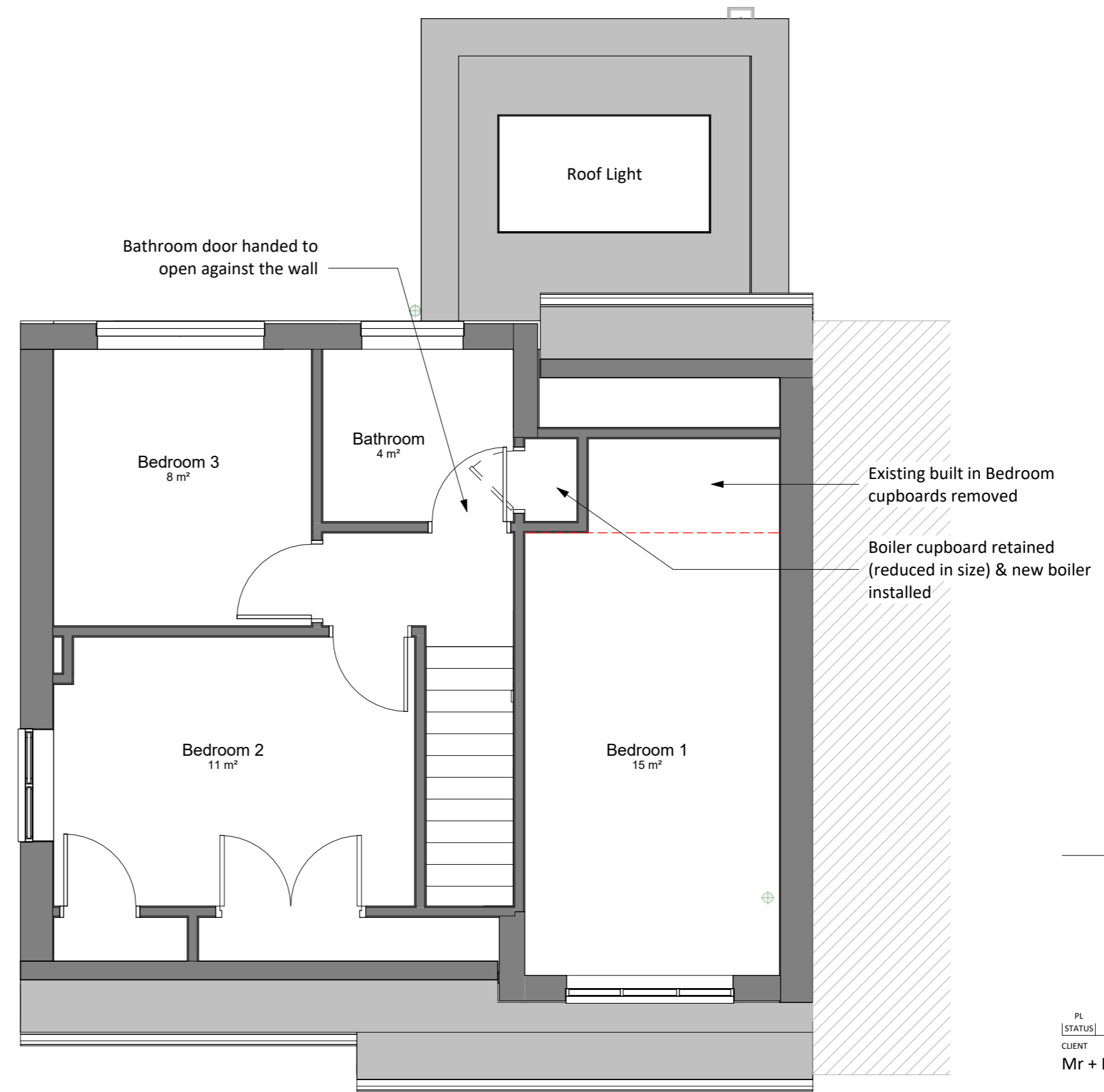

01-Proposed First Floor Plan
1 : 50

Note:
General arrangement and furniture shown indicatively to give an idea of spatial requirements and necessary allowance



PL	P01	13/12/23	Issue for Planning	REVISED BY
STATUS	REV	DATE	DESCRIPTION	MC
CLIENT				CHECKED BY
Mr + Mrs Fisher				ZW
Joleto, Stockwell Ln, Woodmancote, Cheltenham Gloucestershire, GL52 9QB				ORIGINATOR NO
				SZ573



21 Langley Road Trowbridge Wiltshire BA14 0LL
 Tel: 01225 342837
 Mobile: 07389 809794 & 07831 817906

PROJECT
Rear Single-Storey Extension + Internal Alterations
 Joleto, Stockwell Ln, Woodmancote

DRAWING TITLE
Proposed Floor Plans

SUITABILITY STATUS	SCALE
PL : PLANNING	1 : 50 @ A2

YEAR DESIGNER PROJECT SHEET NUMBER	REVISION
23-ZW-SZ573-1000	P01