

Proposed location of storage containers.

Overall Height

2m 4m 6m

Empty Room

Empty Hall

Empty Office

Empty Classroom

Empty Storage

Empty Kitchen

Empty Bathroom

Empty Corridor

Empty Staircase

Empty Gymnasium

Empty Cafeteria

Empty Library

Empty Music Room

Empty Art Room

Empty Computer Lab

Empty Science Lab

Empty Health Room

Empty Nurse's Office

Empty Principal's Office

Empty Superintendent's Office

Empty Board Room

Empty Boarding House

Empty Boarding School

Empty Boarding Hotel

Empty Boarding Inn

Cassidy+Ashton

Architectural Firm

10013 NPS-GA-XX-XX-DR-A-2004

Small Group Room Option Appraisal

GA_Plan_Roof_Existing

Project No.	10013
Client	ADP
Date	2006
Scale	1/8" = 1'
Sheet No.	1
Revision	

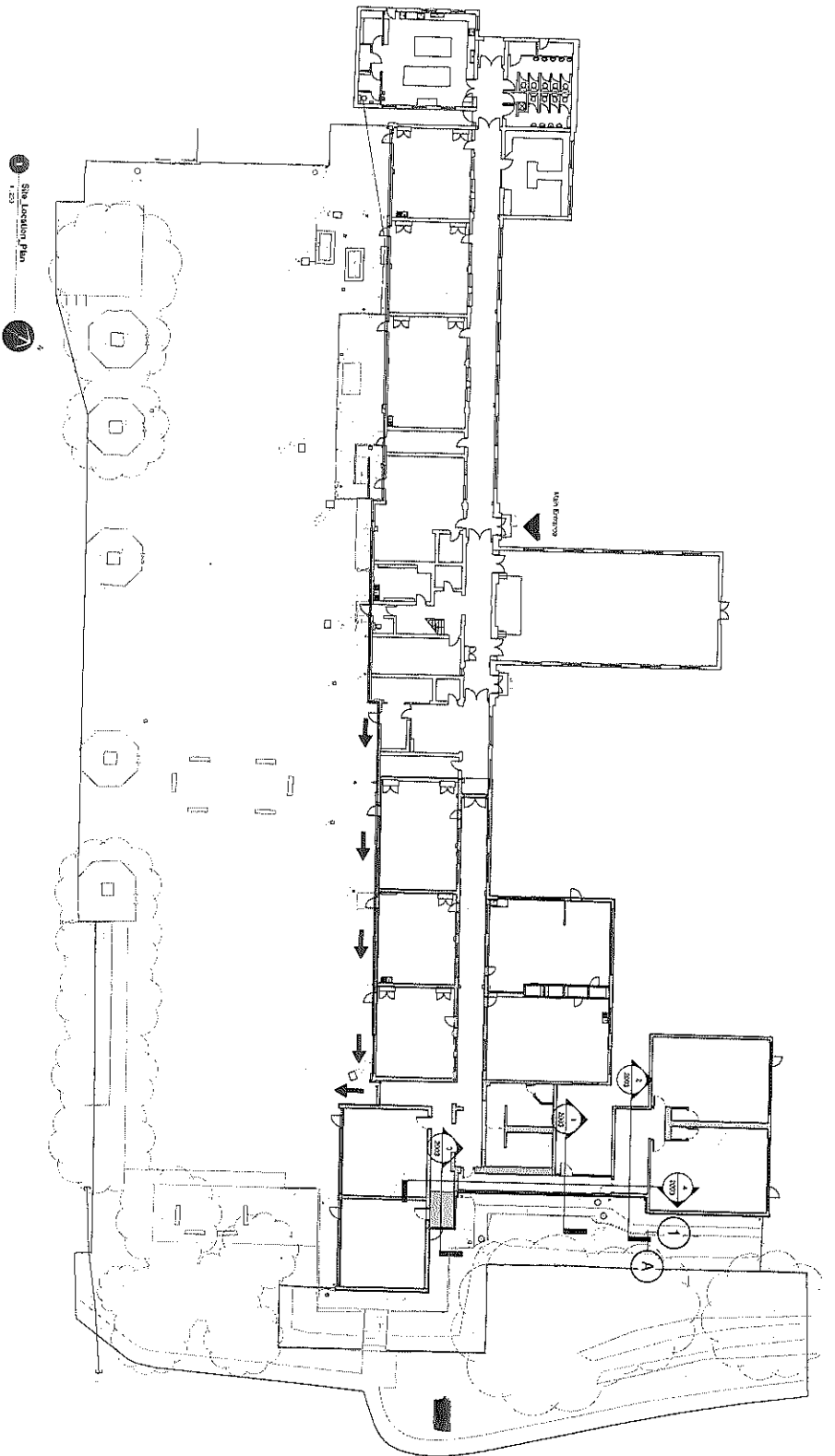

*Proposed
location of
storage
container.*

1 Site Location Plan 1:200

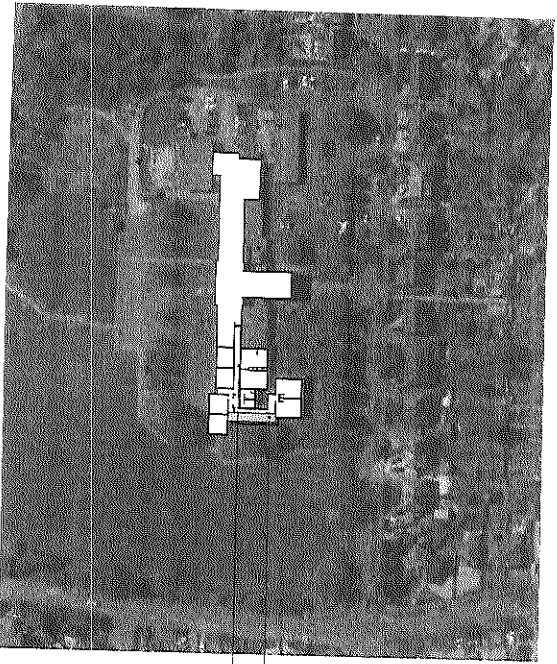

20m Deep Protection Area
Building Footprint 20m PA

Site Plan, Location

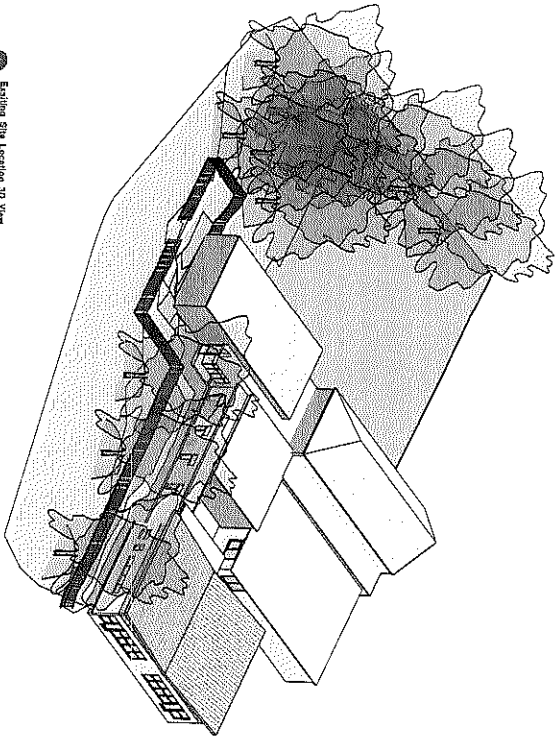

Existing Site Location, 3D View

0m	5m	10m	5m	0m
Drawing Scale 1:100 @ A				

Cassidy + Ashton
 ARCHITECTS
 100/102 WILSON ROAD, WILSON, VIC 3177
 PH: 03 9594 1000
 WWW.CASSIDYASHTON.COM.AU

Newton Primary School

Small Group Room Option Appraisal

Site Location Plan

PROJECT	SP1	SP2	12/18
DATE	20/10/11	20/10/11	12/18
NO.	10813	NPS-GAA-XX-XX-DR-A-1000	F

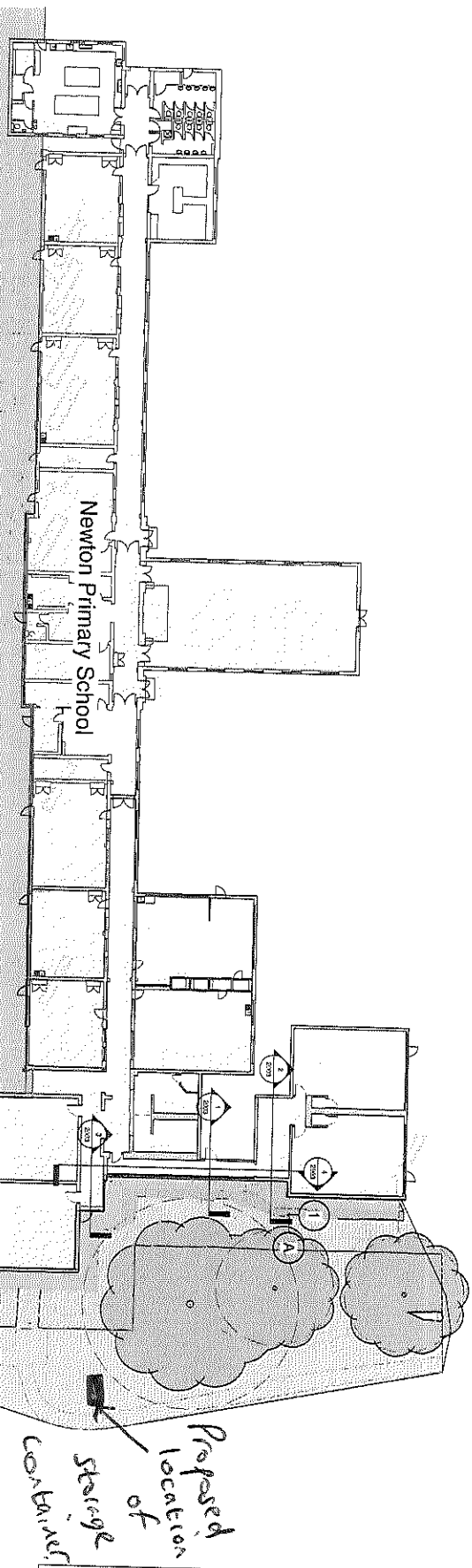

TREES	
No.	Species
T1-B1	Sycamore
T2-B1	Norway Maple
T3-A1	Oak
T4-B1	Ash
G1-B1	Sorbus
T5-B1	Beech
T6-L1	Lime
G2-B1	Lime
T7-B1	Lime
T8-C1	Lime
T9-B1	Lime
T10-C1	Lime
T11-C1	Lime
T12-B1	Lime

Tree Key

NOTE: Scale of photos to accompany this Appraisal is 1:50. Please refer to the 'Scale' section of the Appraisal for further information. Photos were taken on 10/11/2013 and are the property of Cassidy+Ashton. All rights reserved. Cassidy+Ashton is not responsible for any damage to the trees or the site caused by the presence of the container.

Site Plan, Existing
 1:200

Cassidy+Ashton
 100111
 Newton Primary School
 Small Group Room Option Appraisal
 Site Plan, Existing
 10/11/2013 10:00:00 AM
 10/11/2013 10:00:00 AM
 100913 NPS-GAA-XX-XX-DR-A-1100 | F

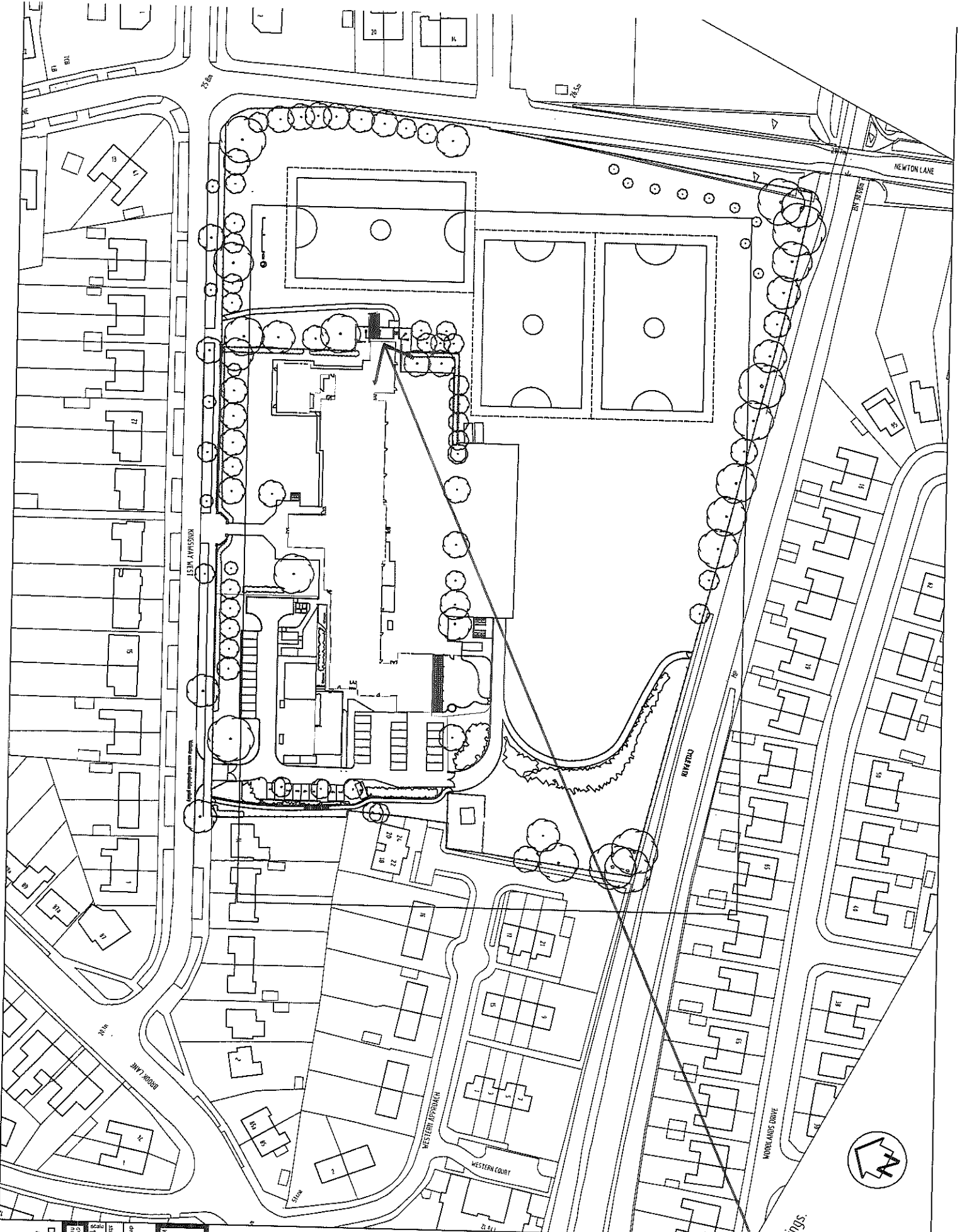

Proposed location of Storage Container

NOTES
 - All work to be completed by the end of the financial year.
 - All work to be completed by the end of the financial year.
 - All work to be completed by the end of the financial year.

NEWTON PRIMARY SCHOOL
 ENLARGEMENT
 SITE PLAN
 Proposed additional parking
 Planning
 1:500 @ A1 PS 1 sheet
 1:1000 @ A3 1 sheet
 1847/P/CP01
DESIGN GROUP - CHESTER
 architecture, project and cost management
 Station House, Chester CH1 2LJ
 Telephone 01244 329325