

1 Site_Location_Plan
 1:200

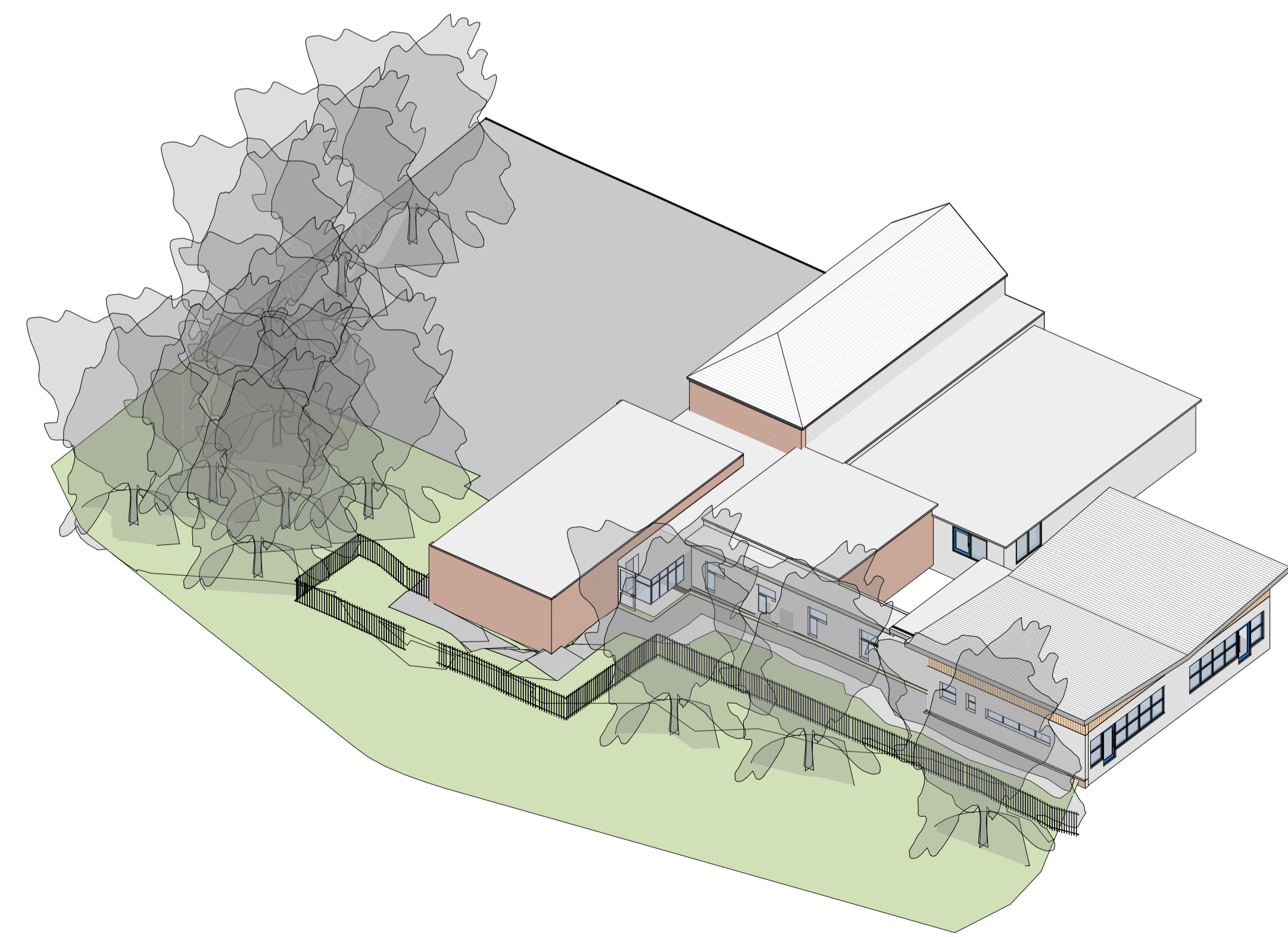

3 Site_Plan_Location
 1:1000



2 Existing_Site_Location_3D_View

P1	Drawing updated for Tender Submission	SD	17.08.23
Rev	Description	By	Date
Cassidy+Ashton www.cassidyashton.co.uk			
Architecture + Building Surveying + Town Planning			
7 East Cliff, Preston, Lancashire, PR1 3JE		T: 01772 258 356	
10 Hunters Walk, Canal Street, Chester, CH1 4EB		T: 01244 402 900	
31 Andrews Business Centre, Mold, Flintshire, CH7 1XB		T: 01352 706 244	
Client			
Newton Primary School			
Project			
Small Group Room Option Appraisal			
Drawing Title			
Site_LocationPlan			
Drawn by	SD	Checked by	SP
Date		12/16/16	
Subsidiary		Scale @ A1 As indicated	
10813	NPS-CAA-XX-XX-DR-A-1000	P1	
C-A JOB NO.	PROJECT - ORIGINATOR - VOL. - LEVEL - TYPE - ROLE - NUMBER	REV.	