

# Proposed Elevations

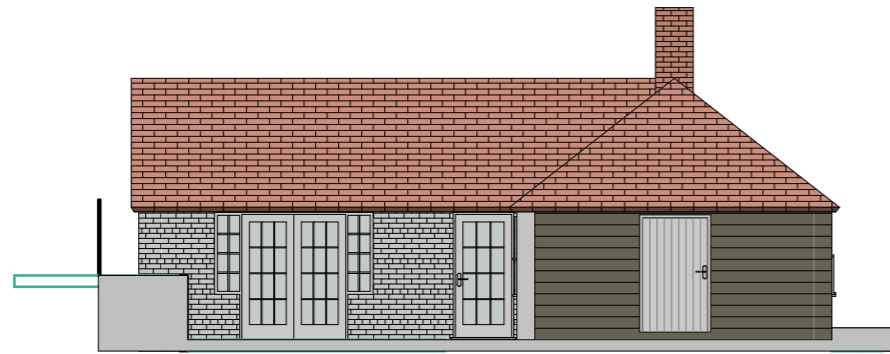

1 Proposed South Elevation  
1:100



2 Proposed East Elevation  
1:100

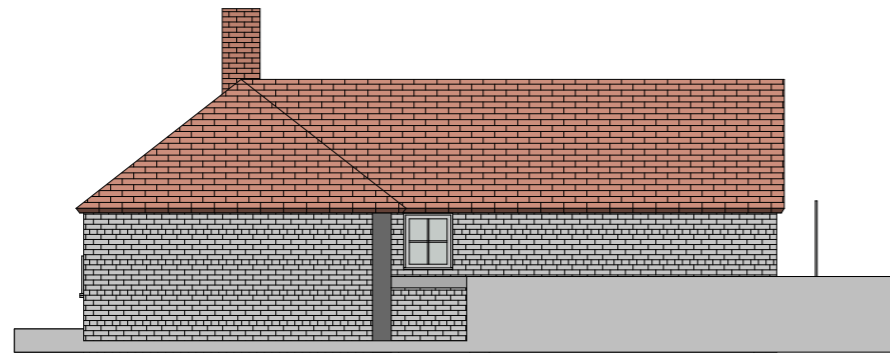

3 Proposed North Elevation  
1:100



4 Proposed West Elevation  
1:100

C:\Users\jonathanchilds\Documents\WORK\JCA\Projects\Current Jobs\Tollhouse Cottage, Faversham\Tollhouse Cottage, Faversham inc. bathroom and utility 4.pln



Address :- Tollhouse Cottage, North Street, Faversham, Kent	Scale :- As Marked	Date :- Sept 2023	Drawing No. :- P.04	Revision Notes :-
Project :- Addition of glass link and single storey extension	Paper Size :- A3	Drawn by :- JLRC	Revision No :-	

www.johnchilds.com 01622 812868

The copyright in this plan shall be the absolute property of John Childs Architectural Design and shall not be reproduced either in whole or part without their expressed permission.  
\*All measurements to be checked on site prior to any works undertaken\*