

Proposed Partial Ground Floor Plan
Scale: 1:25

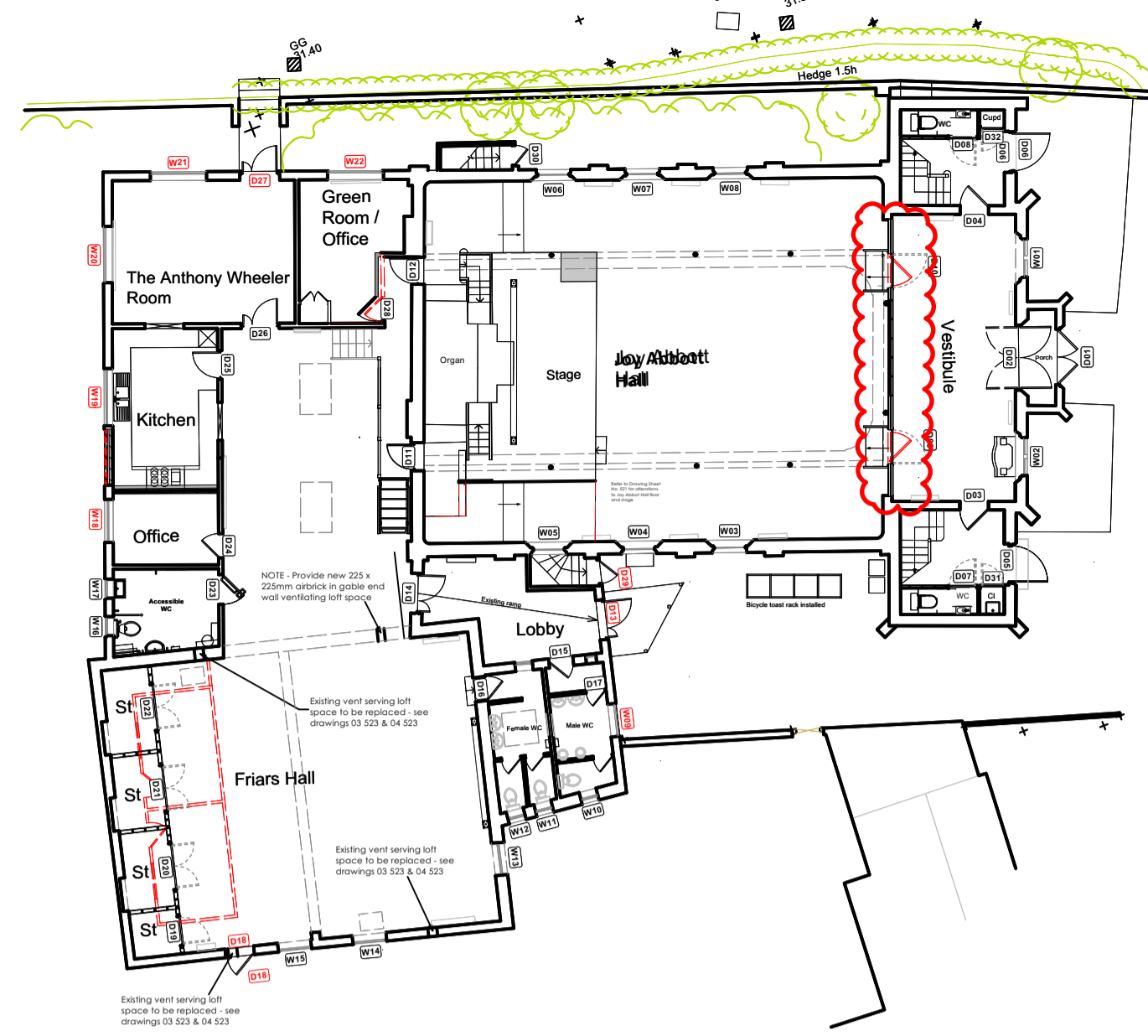

Proposed Reference Plan
Scale: 1:200

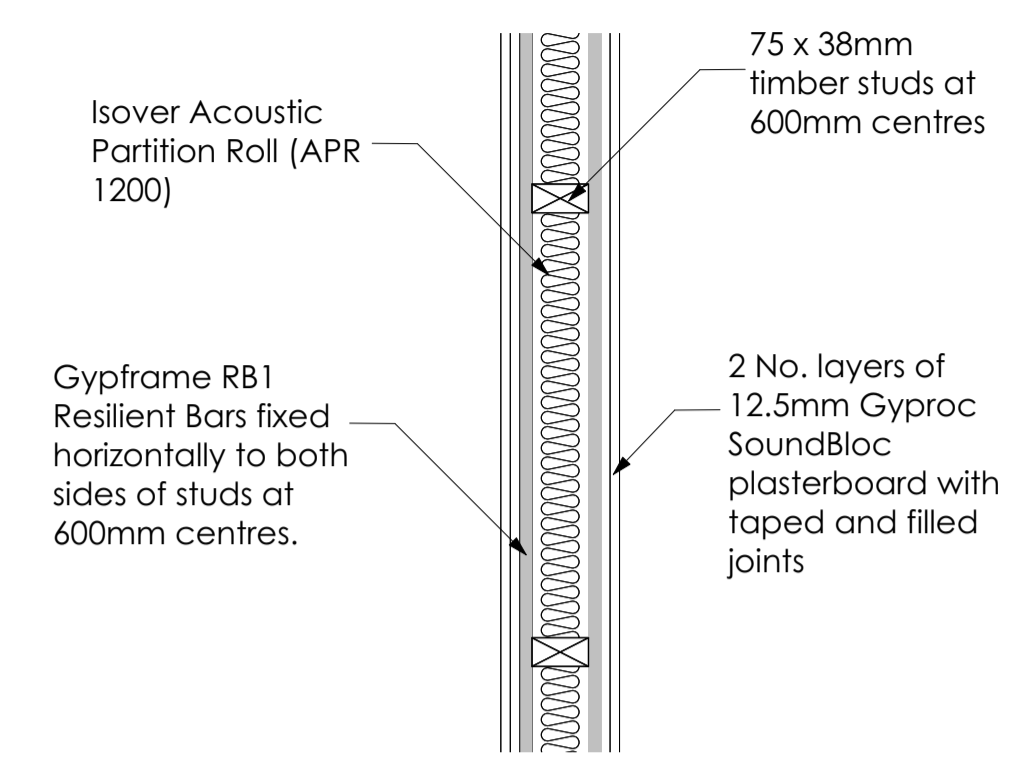

Enlarged Plan View of New Partition
Scale: 1:10

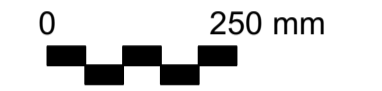

Revisions			
Rev:	Date:	Description:	By:

New partition wall construction to comprise of 75 x 38mm timber studs at 600mm centres filled with 50mm Iover Acoustic Partition Roll (APR 1200). Fix Gypframe RB1 Resilient Bars horizontally to both sides of studs at 600mm centres. Finish wall on both sides with 2 No. layers of 12.5mm Gyproc SoundBloc plasterboard with taped and filled joints

Vestibule

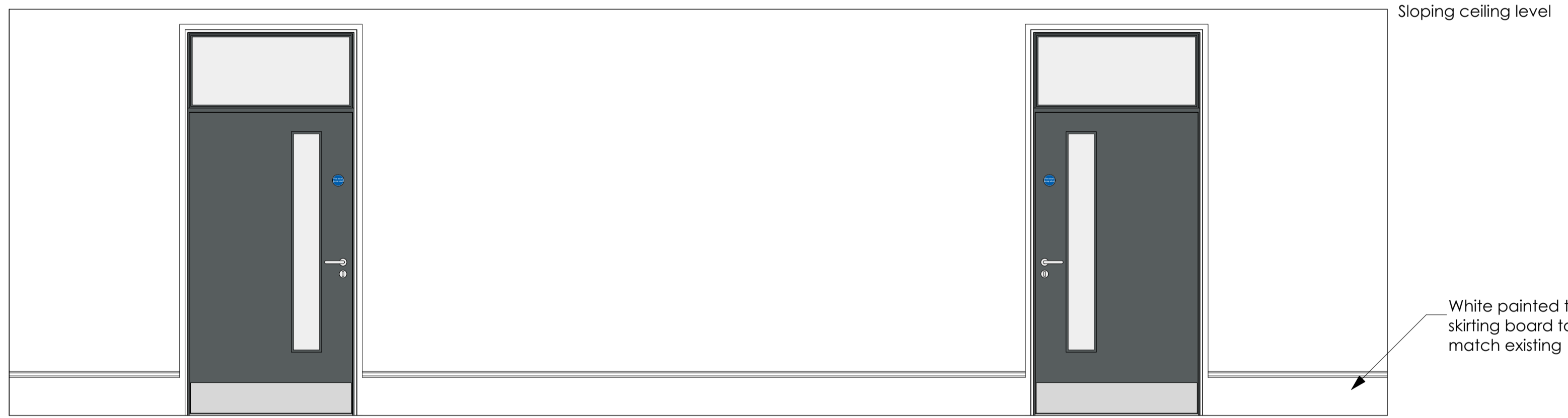

Proposed Partition Elevation from Vestibule
Scale: 1:25

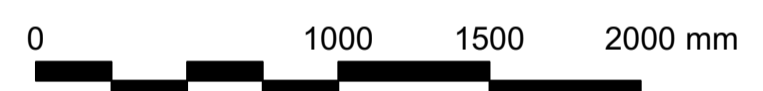

Photographs of existing partition between Vestibule & Joy Abbott Hall (taken from Vestibule)

DO NOT SCALE THIS DRAWING - USE DIMENSIONS
The Contractor is to check and verify all dimensions on site before starting work and report any omissions or errors
This drawing is to be read in conjunction with all relevant consultants and specialists drawings
This Drawing is Copyright
This drawing is issued for the sole and exclusive use of the named recipient. Distribution to any third party is on the strict understanding that no liability is accepted by BCR Infinity Architects for any discrepancies, errors or omissions that may be present, and no guarantee is offered as to the accuracy of information shown

bcr·infinity architects
RIBA Chartered Practice

Cambridge:
1 Wellington street
CB1 1HW
T: 01223 366717
www.bcr-infinityarchitects.co.uk
e: thestudio@bcr-infinityarchitects.co.uk

Bury St Edmunds:
8 Angel Hill
IP33 1UZ
T: 01284 727710

Client:
Sudbury Hive

Project:
United Reform Church
Conversion to Community Hub
School Street
Sudbury

Drawing Title:
Replacement Partition Wall between Joy Abbott Hall & Vestibule

Project No: 21-096-A	Dwg No: 522	Rev: -	Dwn: BTB	Ckd: AW
Drawing Status: TECHNICAL	Date: 17/07/23	Scale@A1: As Shown		