

Revisions			
Rev:	Date:	Description:	By:

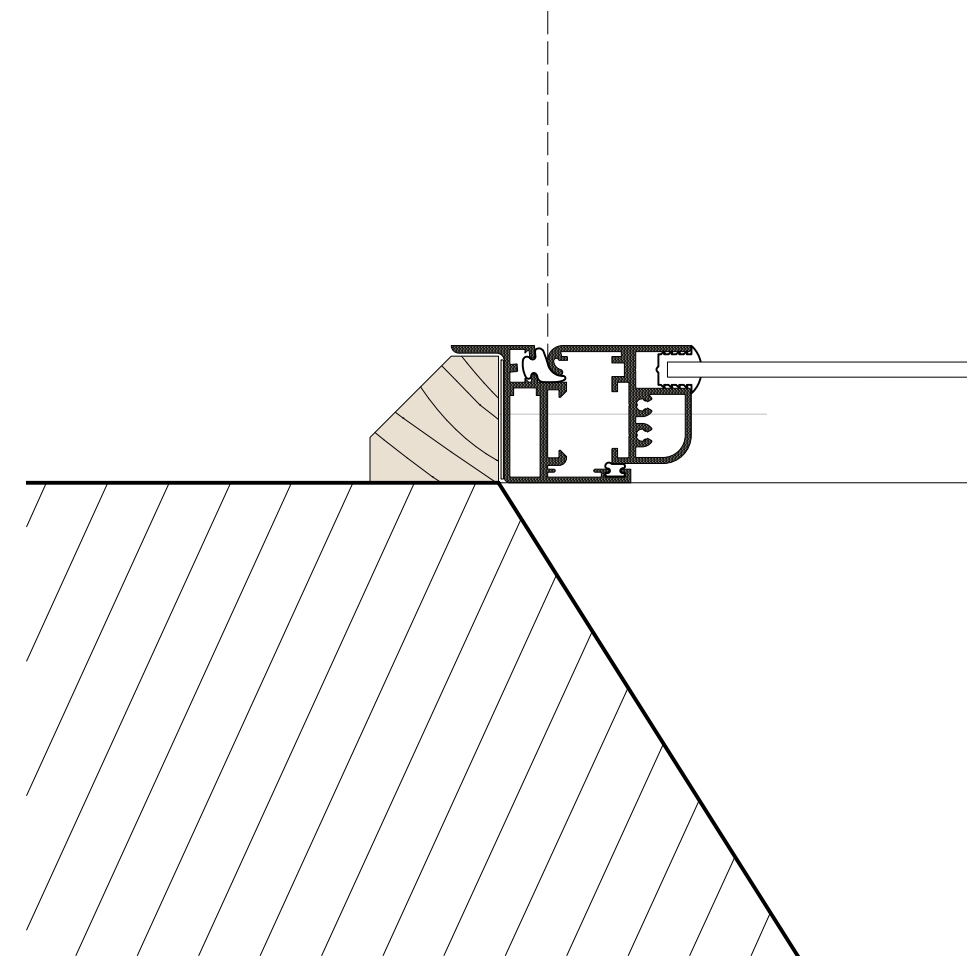

01 PROPOSED JAMB DETAIL
Scale: Half Actual Size

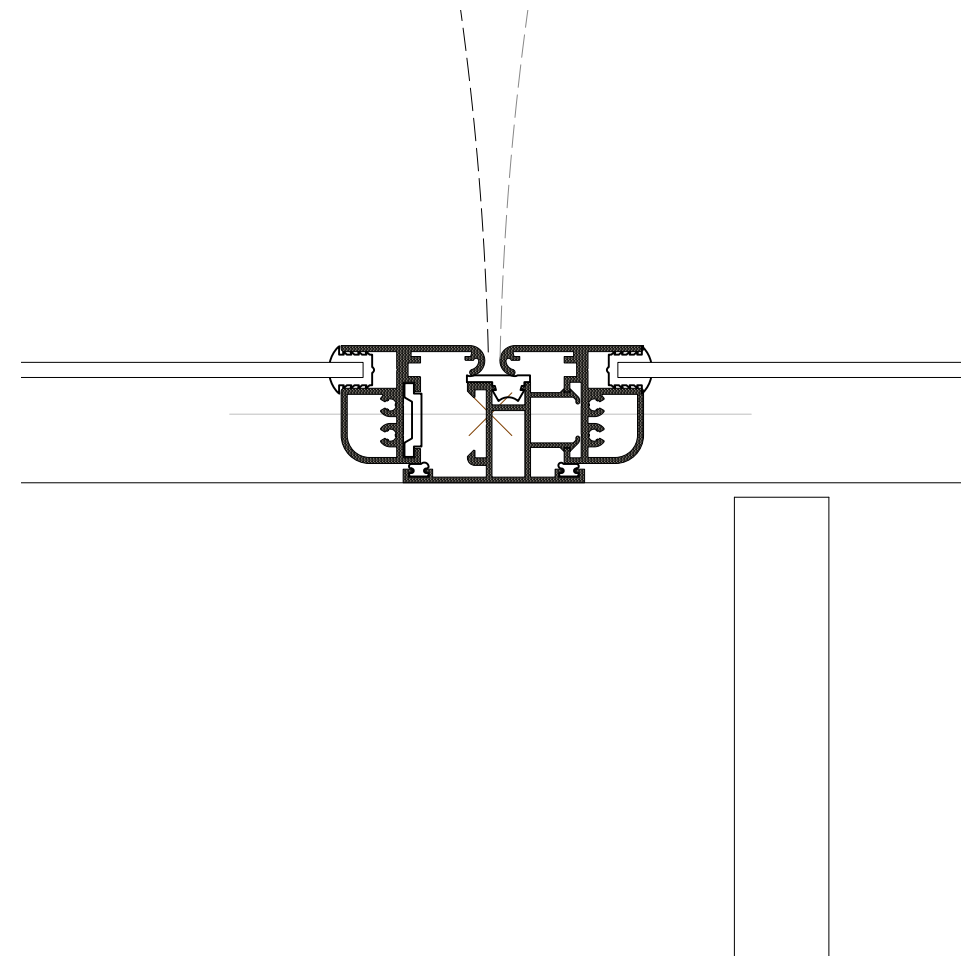

02 PROPOSED MEETING STYLE DETAIL
Scale: Half Actual Size

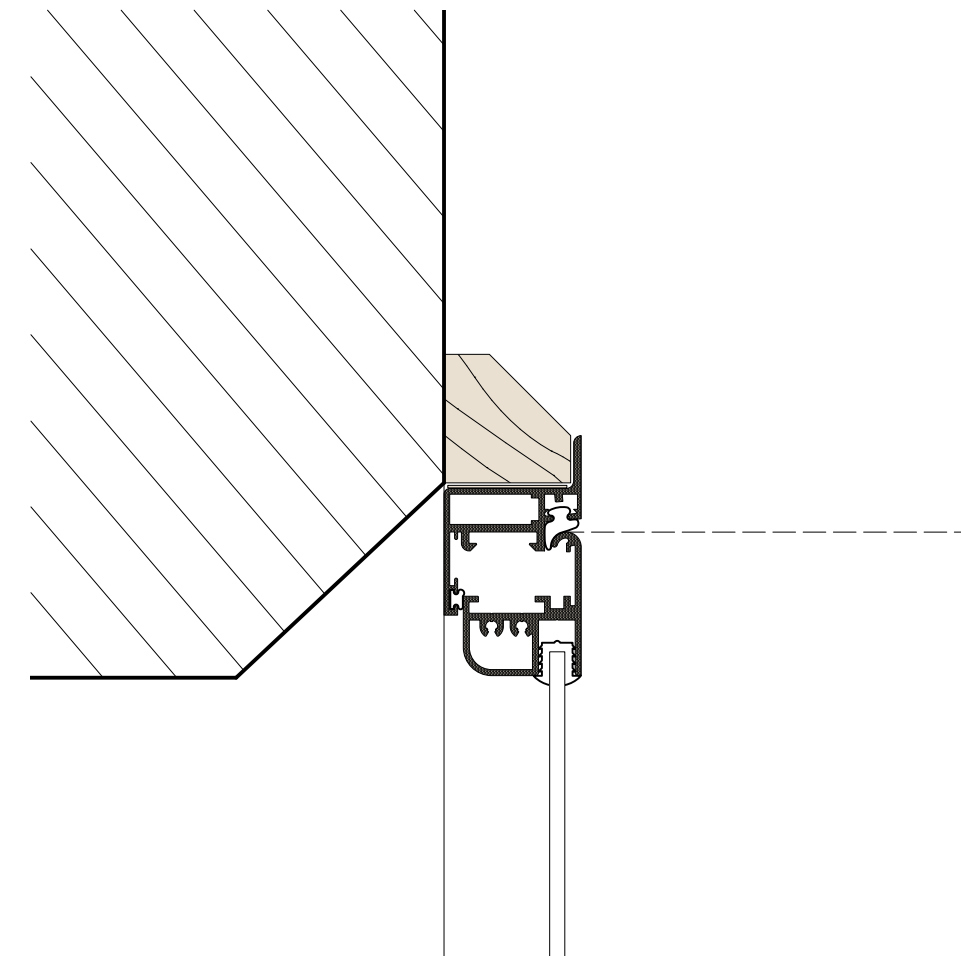

03 PROPOSED HEAD DETAIL
Scale: Half Actual Size

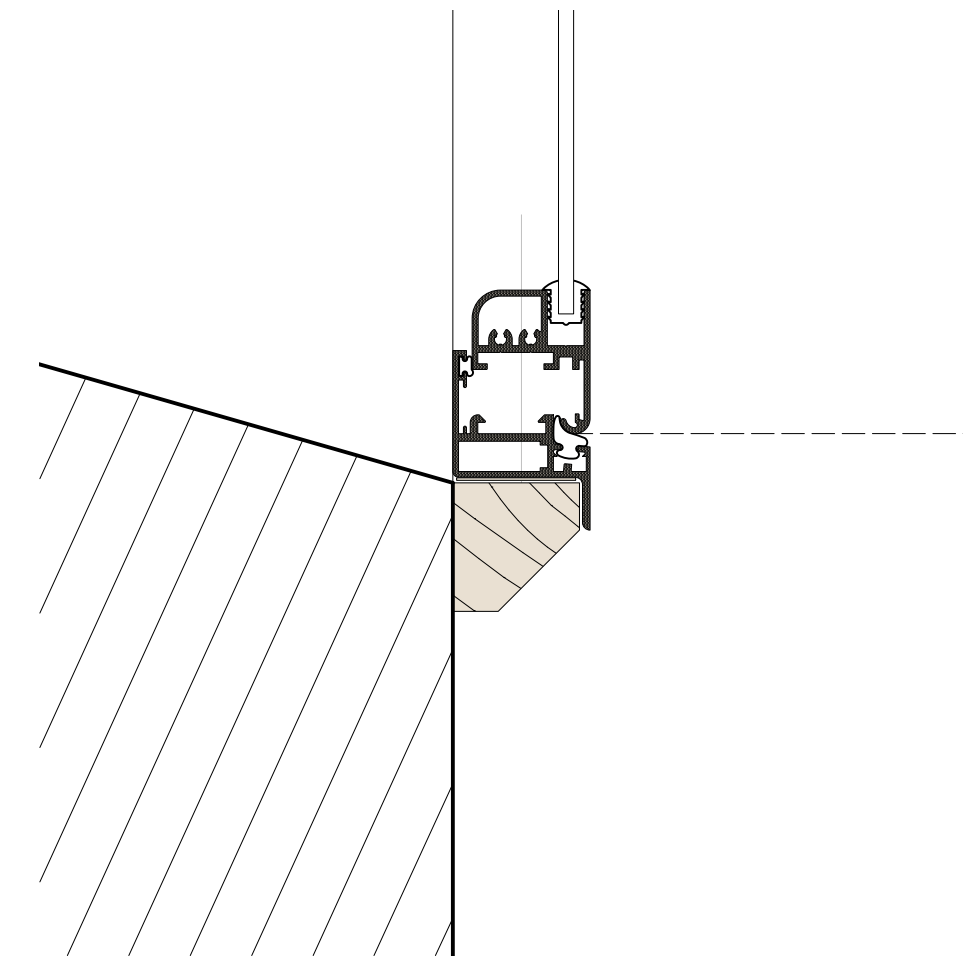

04 PROPOSED SILL DETAIL
Scale: Half Actual Size

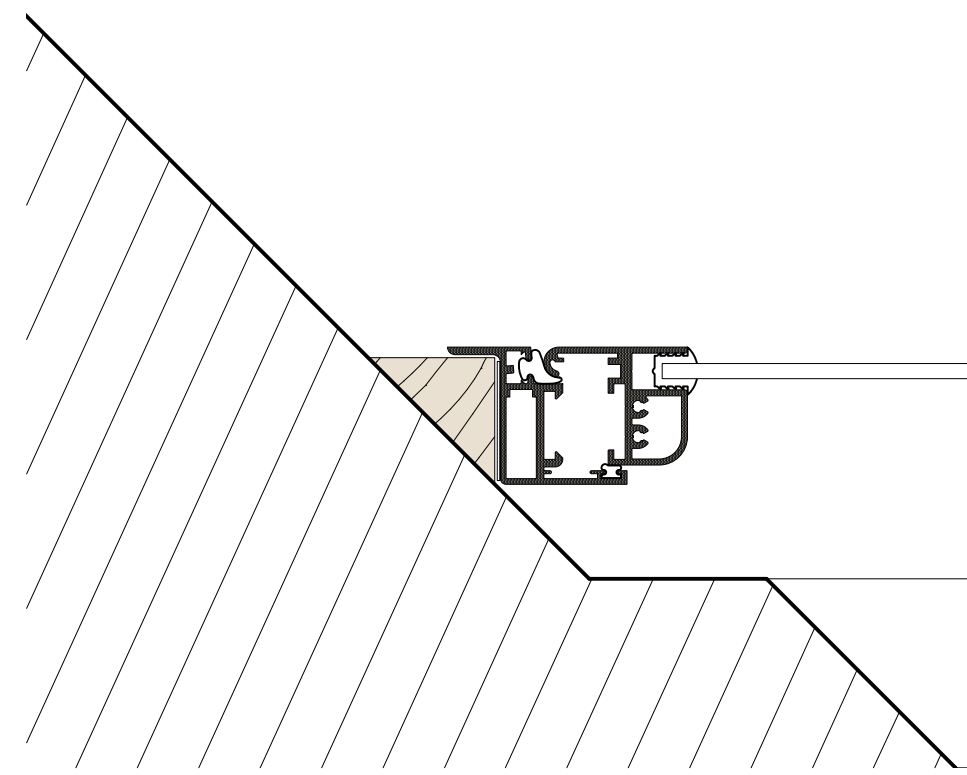

05 PROPOSED JAMB DETAIL
Scale: Half Actual Size

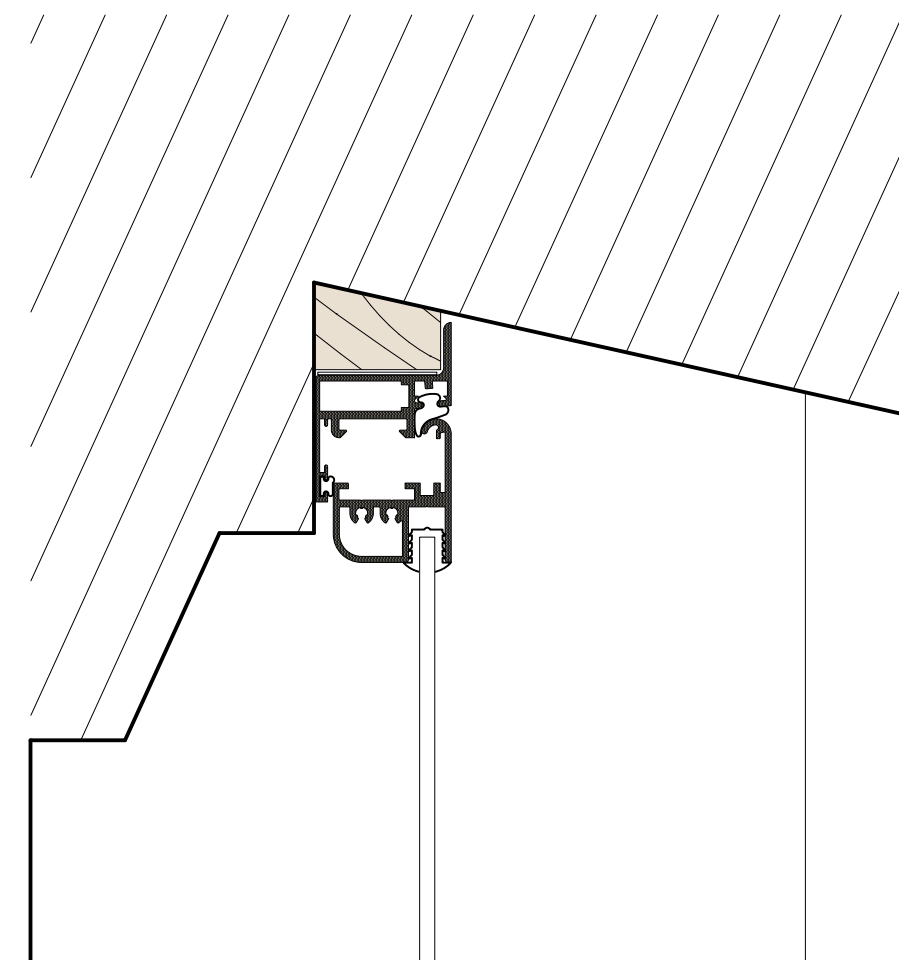

06 PROPOSED HEAD DETAIL
Scale: Half Actual Size

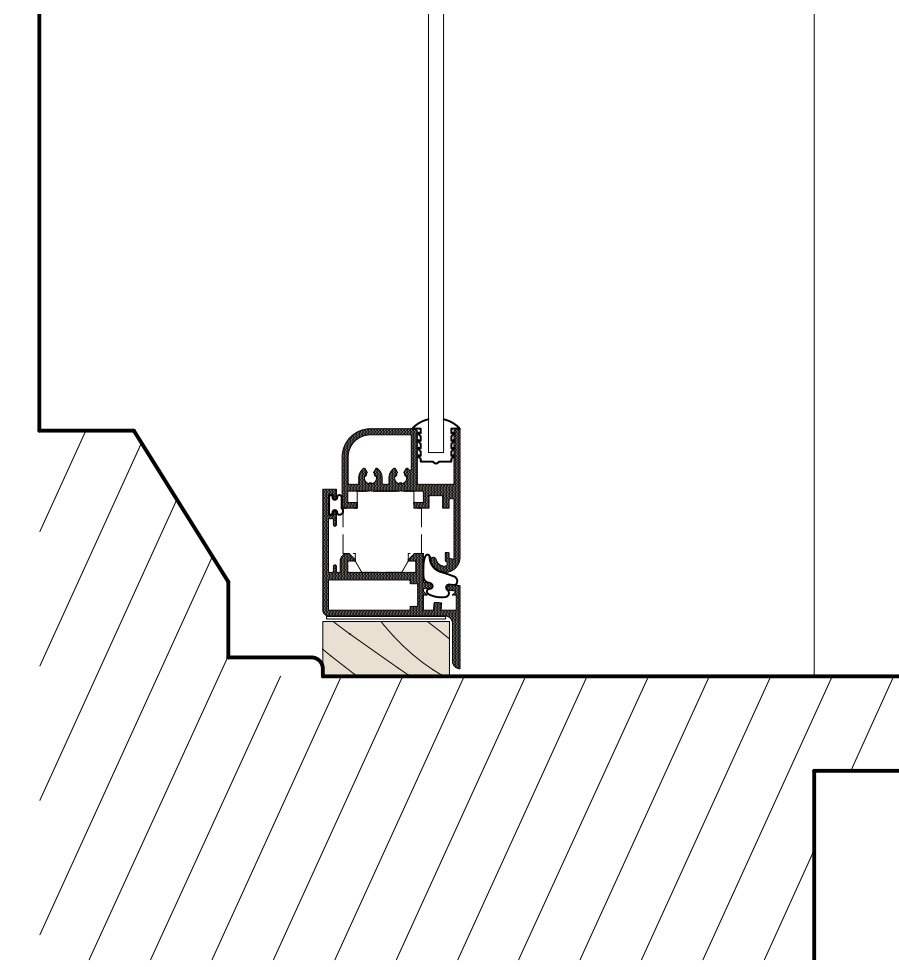

07 PROPOSED SILL DETAIL
Scale: Half Actual Size

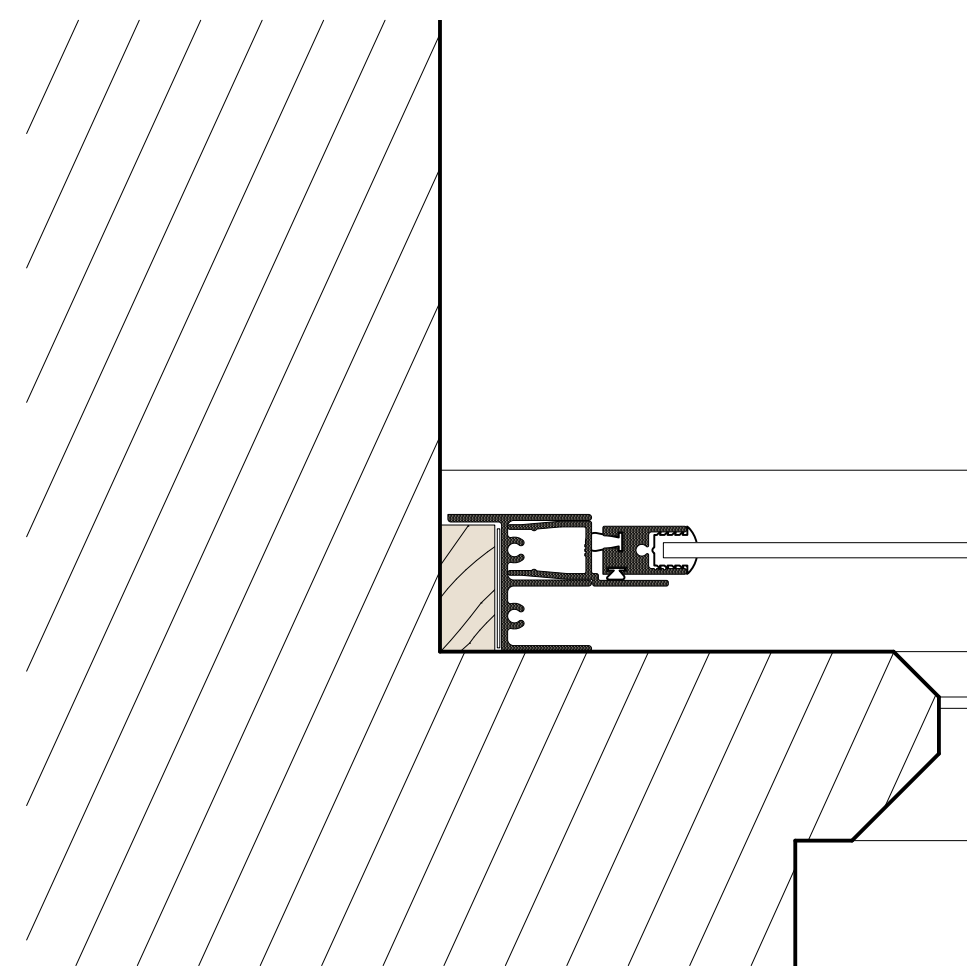

08 PROPOSED JAMB DETAIL
Scale: Half Actual Size

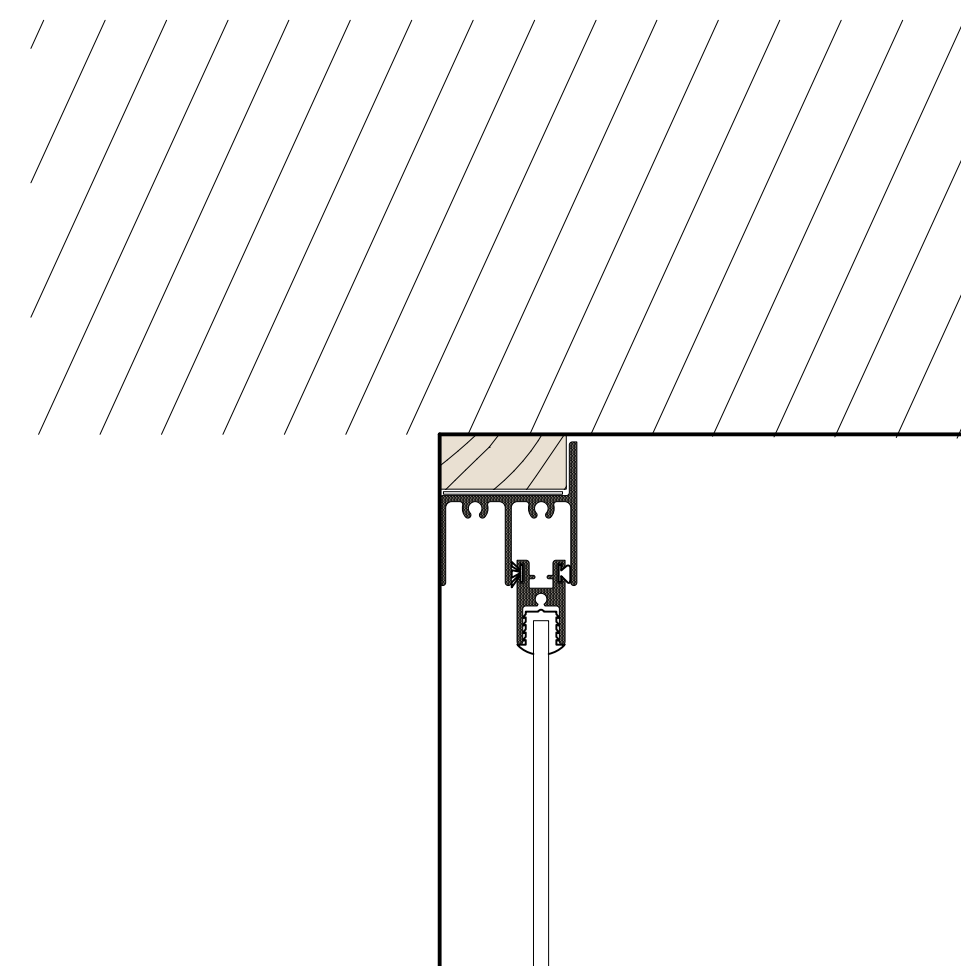

09 PROPOSED HEAD DETAIL
Scale: Half Actual Size

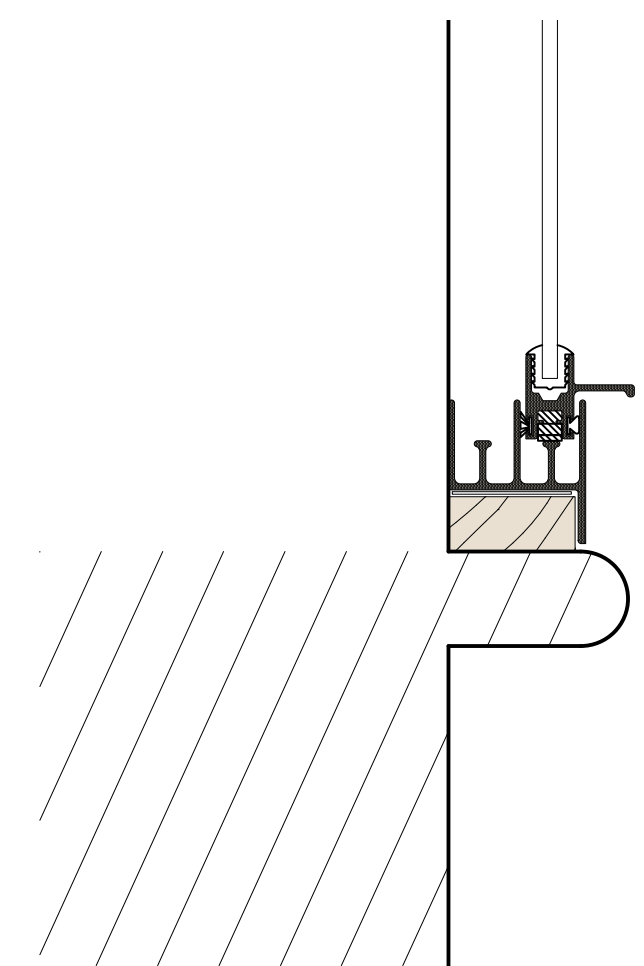

10 PROPOSED SILL DETAIL
Scale: Half Actual Size

NOTE
Where played reveals are present, additional trim to be provided.

NOTE
Design and detail of secondary glazing units subject to input and advice from secondary glazing manufacturer.

DO NOT SCALE THIS DRAWING - USE DIMENSIONS
The Contractor is to check and verify all dimensions on site before starting work and report any omissions or errors

This drawing is to be read in conjunction with all relevant consultants and specialists drawings

This Drawing is Copyright

This drawing is issued for the sole and exclusive use of the named recipient. Distribution to any third party is on the strict understanding that no liability is accepted by BCR Infinity Architects for any discrepancies, errors or omissions that may be present, and no guarantee is offered as to the accuracy of information shown

bcr·infinityarchitects
RIBA #
Chartered Practice

Cambridge:
1 Wellington street
CB1 1HW
T: 01223 366717
www.bcr-infinityarchitects.co.uk
e: thestudio@bcr-infinityarchitects.co.uk

Bury St Edmunds:
8 Angel Hill
IP33 1UZ
T: 01284 727710

Client:
Sudbury Hive

Project:
United Reform Church
Conversion to Community Hub
School Street
Sudbury

Drawing Title:
Proposed Details Sheet 1

Project No:	Dwg No:	Rev:	Dwn:	Ckd:
21-096-A:	600	-	JMP	AW
Drawing Status:	Date:	Scale@A1:		
TECHNICAL	13/06/23	1:2		