

Revisions			
Rev:	Date:	Description:	By:

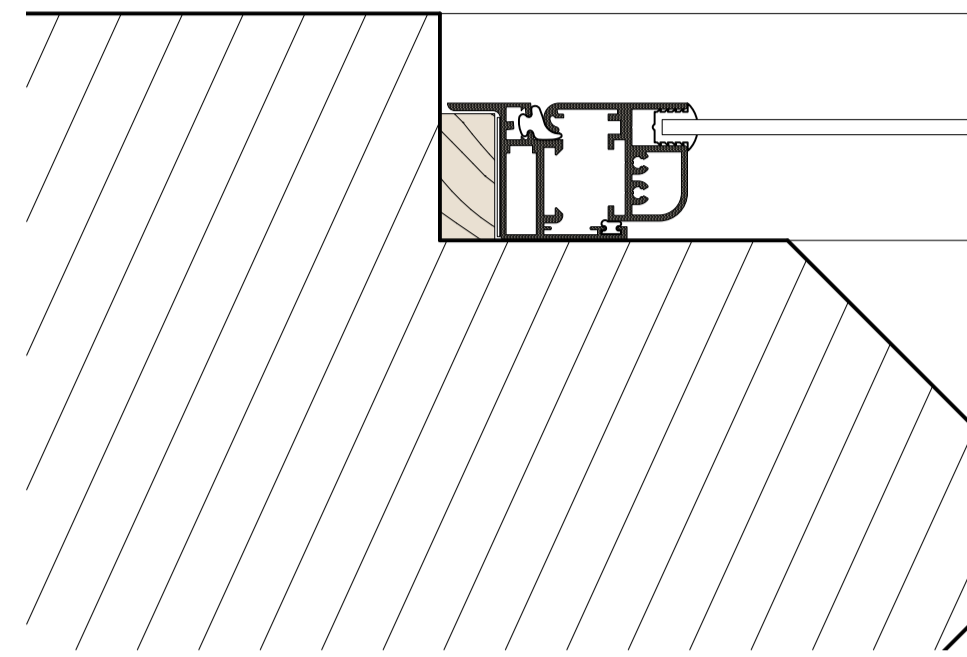

**01 PROPOSED JAMB DETAIL**  
602 Scale: Half Actual Size

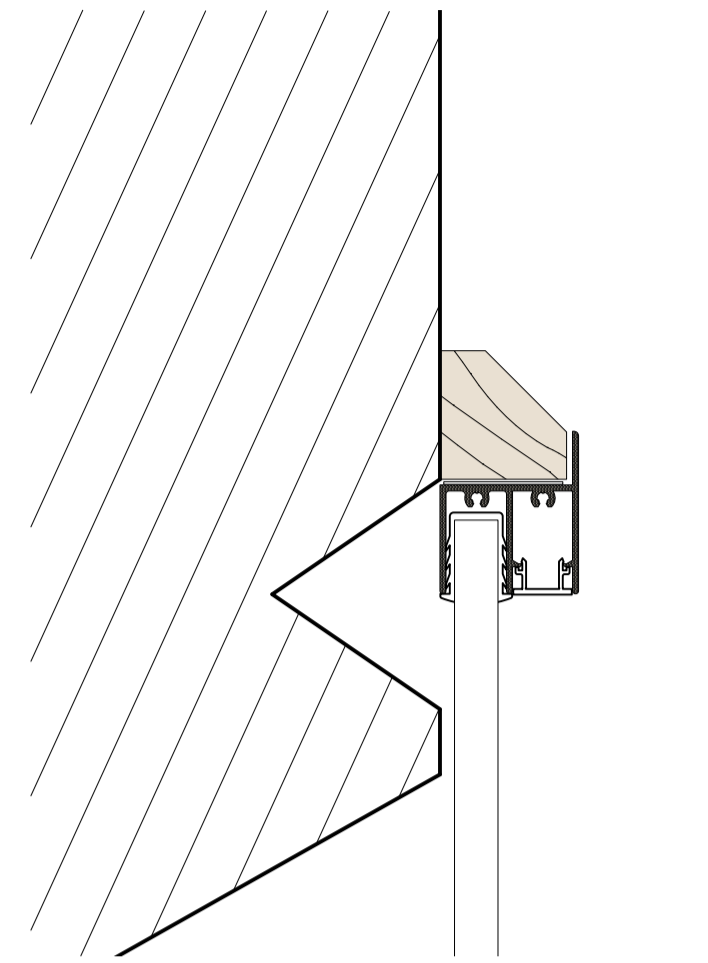

**04 PROPOSED HEAD DETAIL**  
602 Scale: Half Actual Size

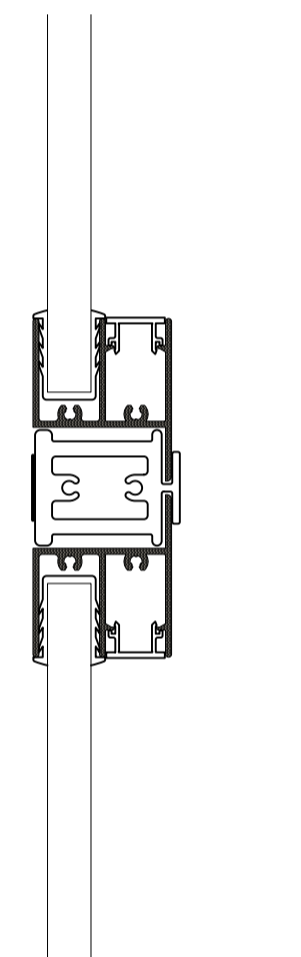

**05 PROPOSED TRANSOM DETAIL**  
602 Scale: Half Actual Size

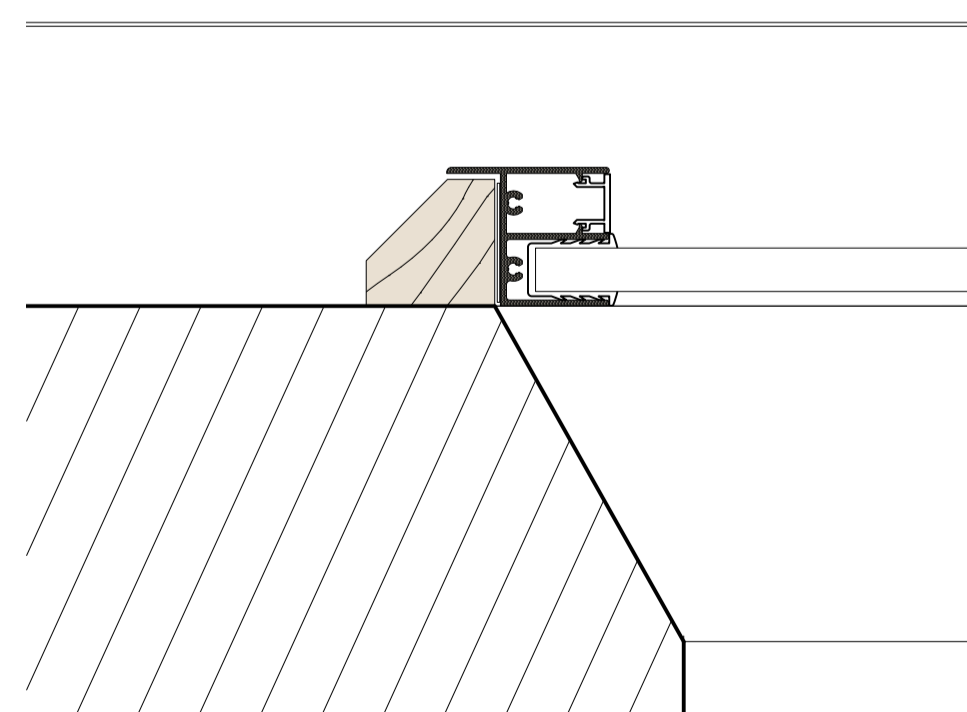

**02 PROPOSED JAMB DETAIL**  
602 Scale: Half Actual Size

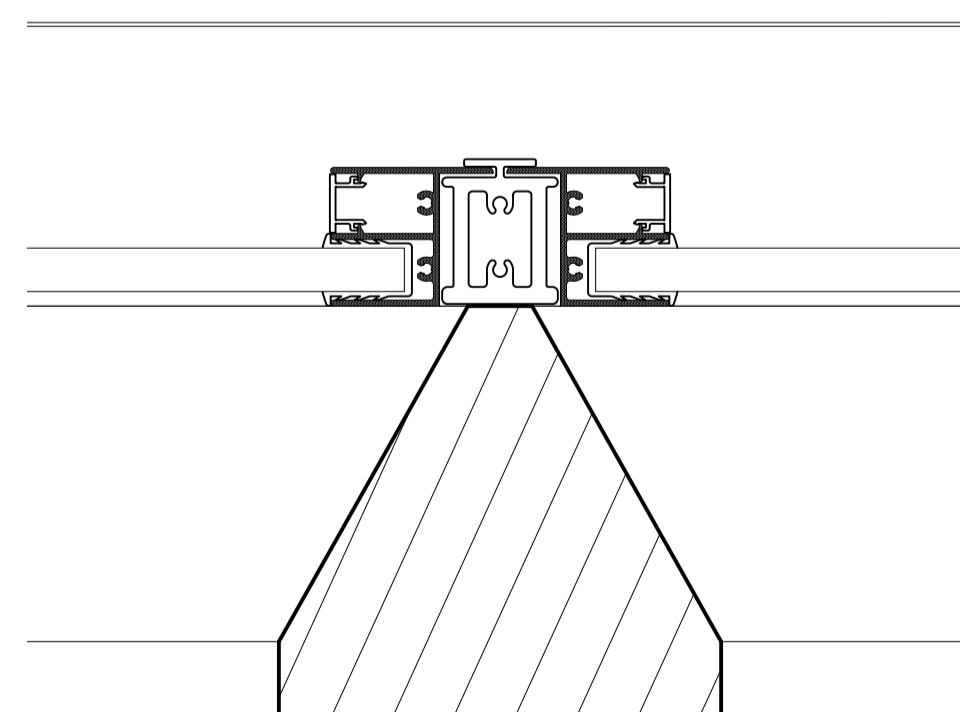

**03 PROPOSED MULLION DETAIL**  
602 Scale: Half Actual Size

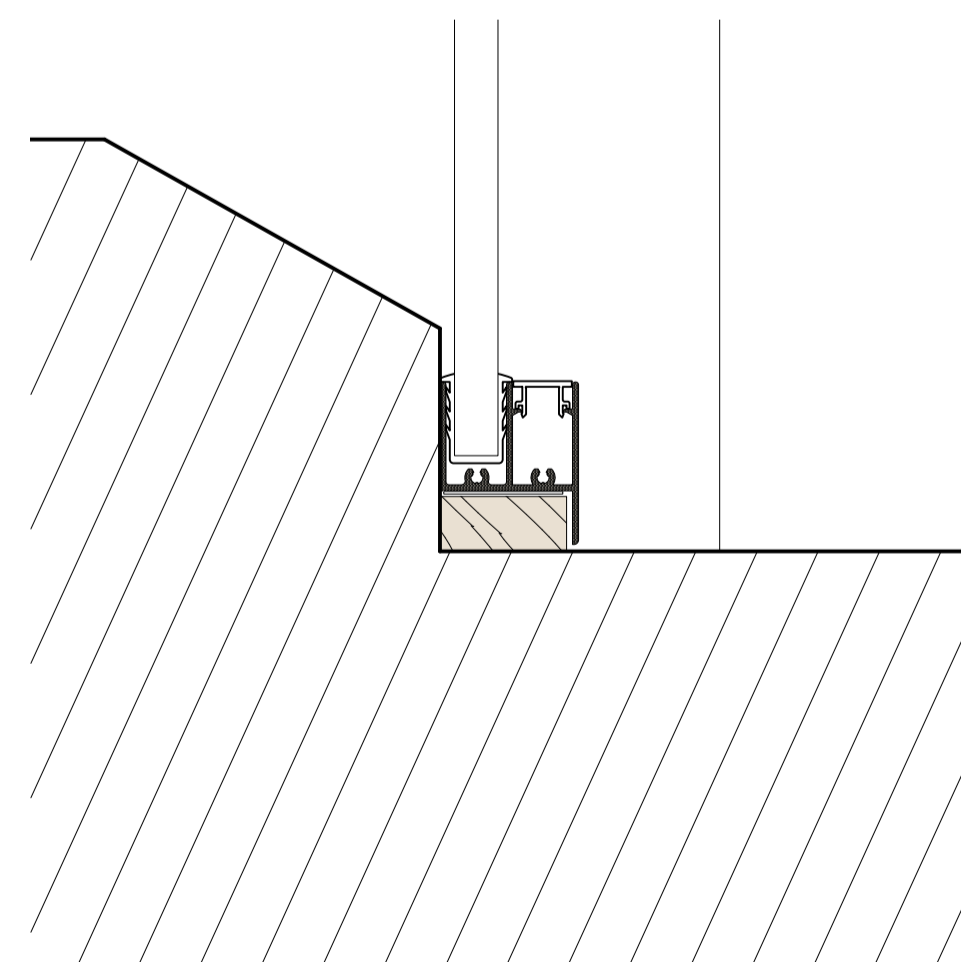

**06 PROPOSED SILL DETAIL**  
602 Scale: Half Actual Size

**NOTE**  
Where splayed reveals are present, additional trim to be provided.

**NOTE**  
Design and detail of secondary glazing units subject to input and advice from secondary glazing manufacturer.

DO NOT SCALE THIS DRAWING - USE DIMENSIONS  
The Contractor is to check and verify all dimensions on site before starting work and report any omissions or errors

This drawing is to be read in conjunction with all relevant consultants and specialists drawings

This Drawing is Copyright

This drawing is issued for the sole and exclusive use of the named recipient. Distribution to any third party is on the strict understanding that no liability is accepted by BCR Infinity Architects for any discrepancies, errors or omissions that may be present, and no guarantee is offered as to the accuracy of information shown

**bcr·infinityarchitects**  
RIBA # Chartered Practice

**Cambridge:**  
1 Wellington street  
CB1 1HW  
T: 01223 366717  
www.bcr-infinityarchitects.co.uk  
e: thestudio@bcr-infinityarchitects.co.uk

**Bury St Edmunds:**  
8 Angel Hill  
IP33 1UZ  
T: 01284 727710

**Client:**  
Sudbury Hive

**Project:**  
United Reform Church  
Conversion to Community Hub  
School Street  
Sudbury

**Drawing Title:**  
Proposed Details Sheet 3

Project No:	Dwg No:	Rev:	Dwn:	Ckd:
21-096-A:	602	-	JMP	AW
Drawing Status:	Date:	Scale@A1:		
TECHNICAL	20/06/23	1:2		