

Revisions			
Rev:	Date:	Description:	By:

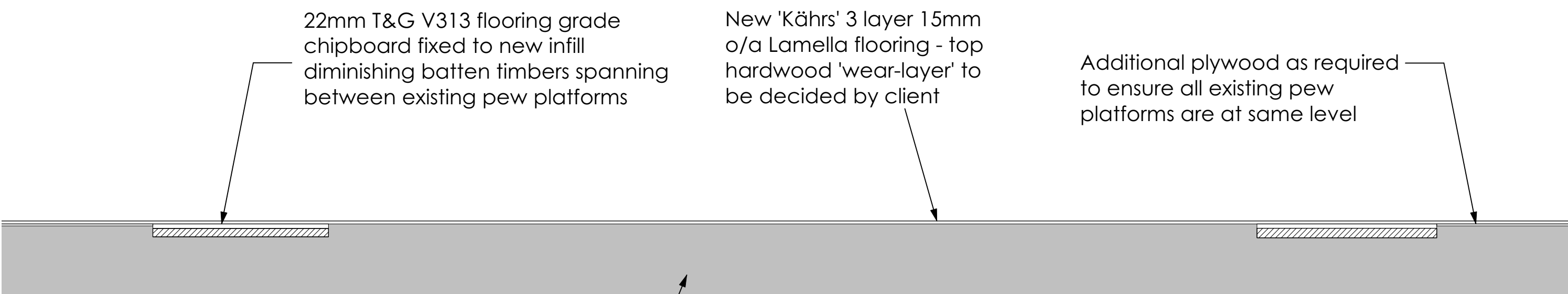

01 Section
521 Scale: 1:20

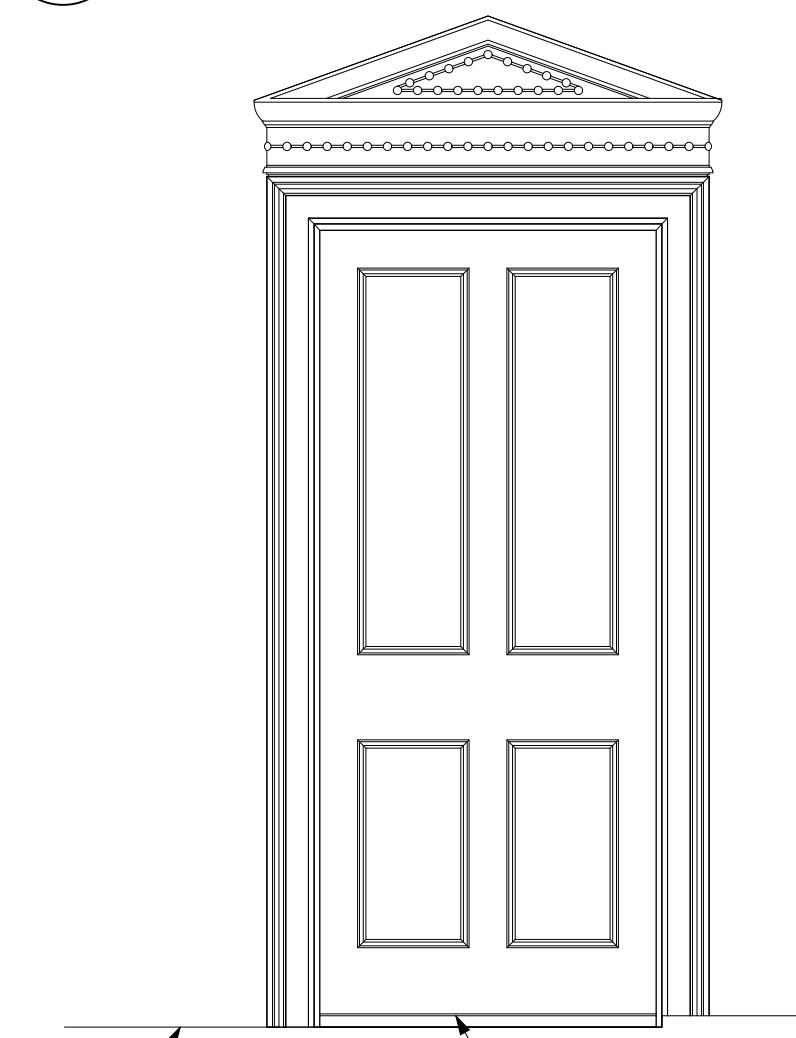

Existing Joy Abbott Hall floor level

04 Existing Door Elevation
521 Scale: 1:20

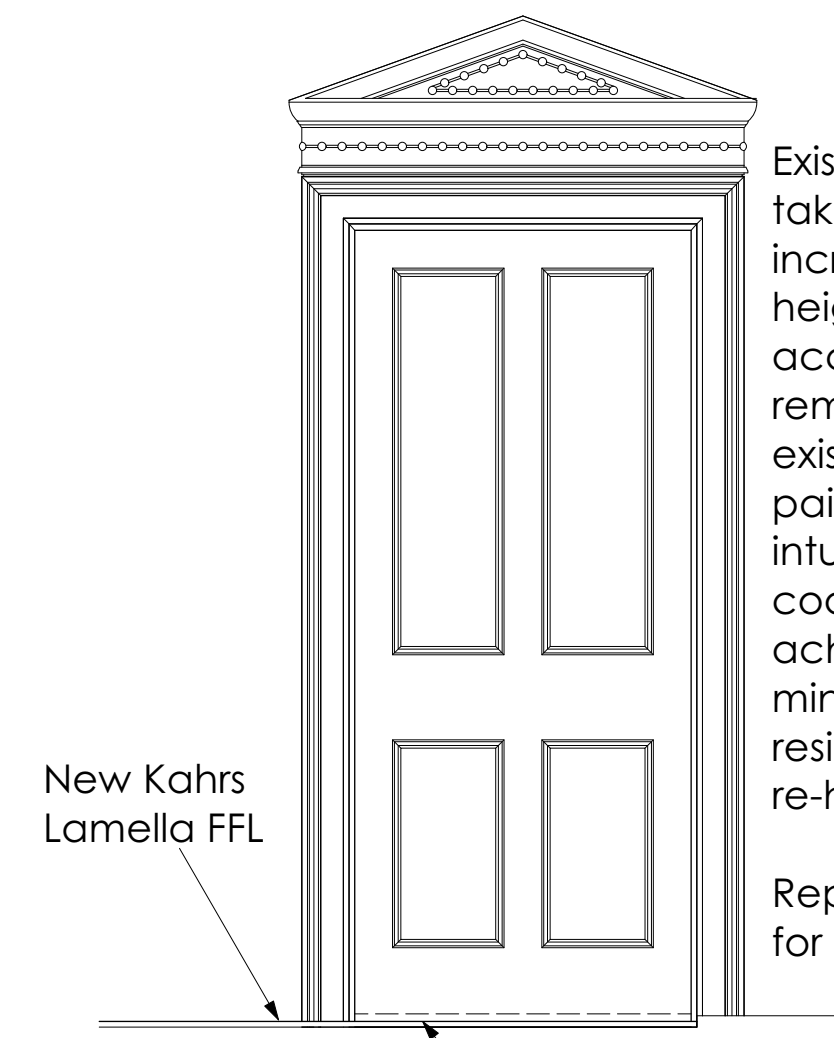

New Kährs Lamella FFL

Remove existing threshold and modify existing door

06 Proposed Door Elevation
521 Scale: 1:20

Existing door to be taken out, increased in height to accommodate removal of existing threshold, painted with clear intumescent coating to achieve 30 minutes fire resistance and re-hung.
Repeat process for D12

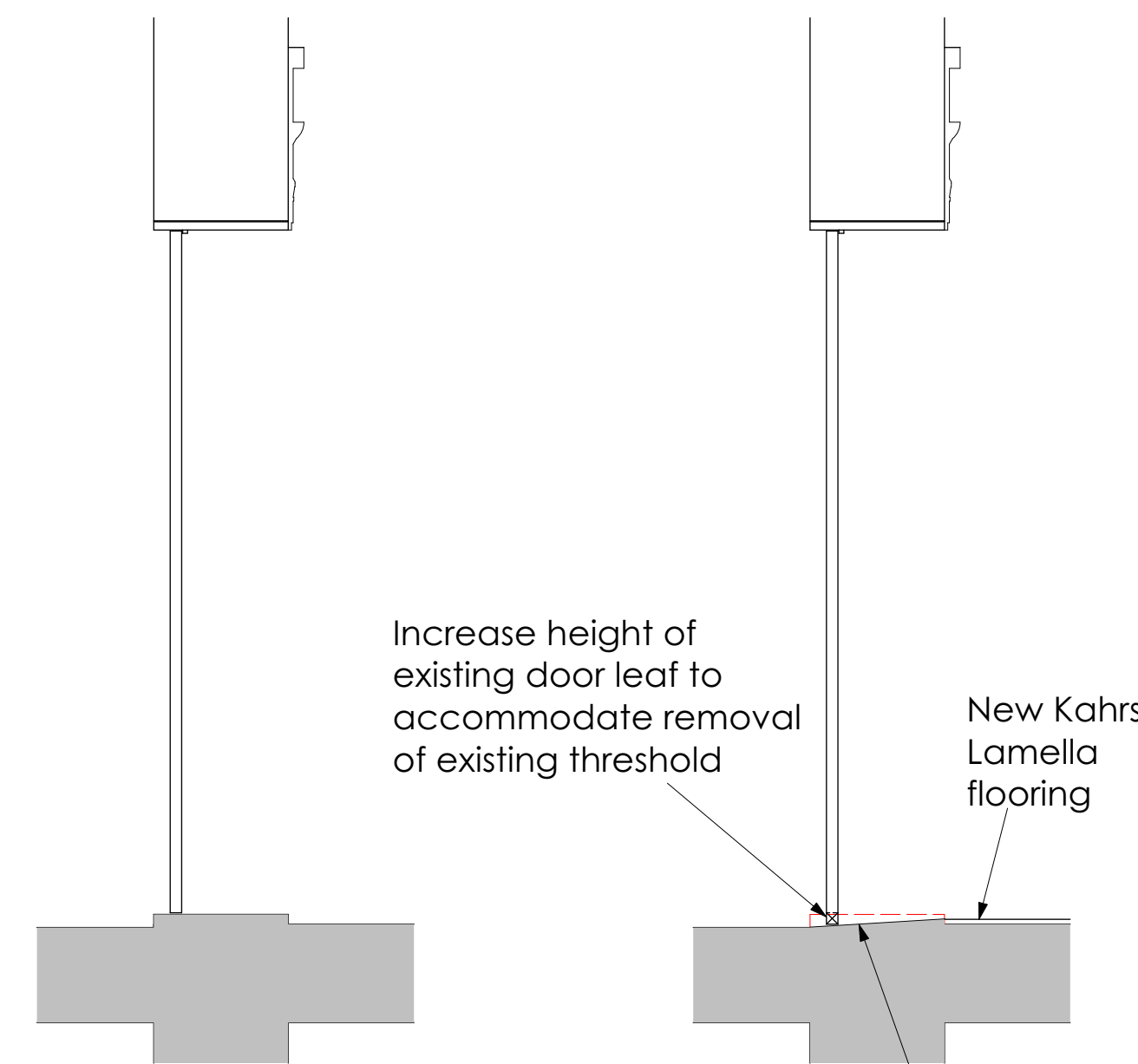

05 Existing Section
521 Scale: 1:20

07 Proposed Section
521 Scale: 1:20

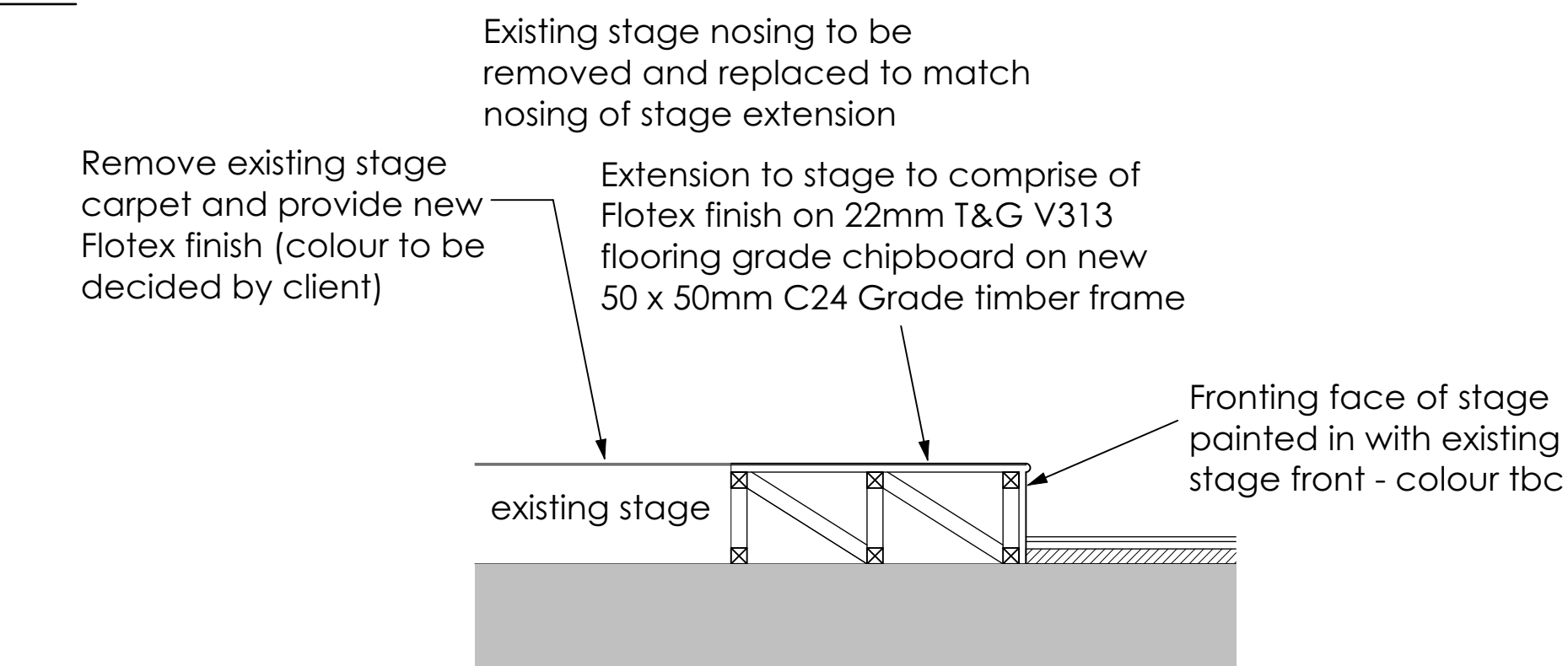

03 Section
521 Scale: 1:20

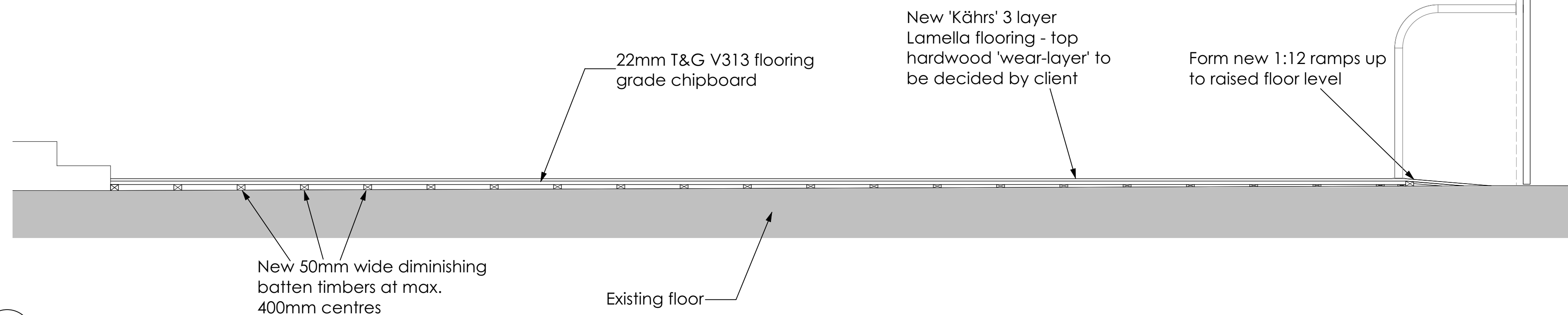

02 Section
521 Scale: 1:20

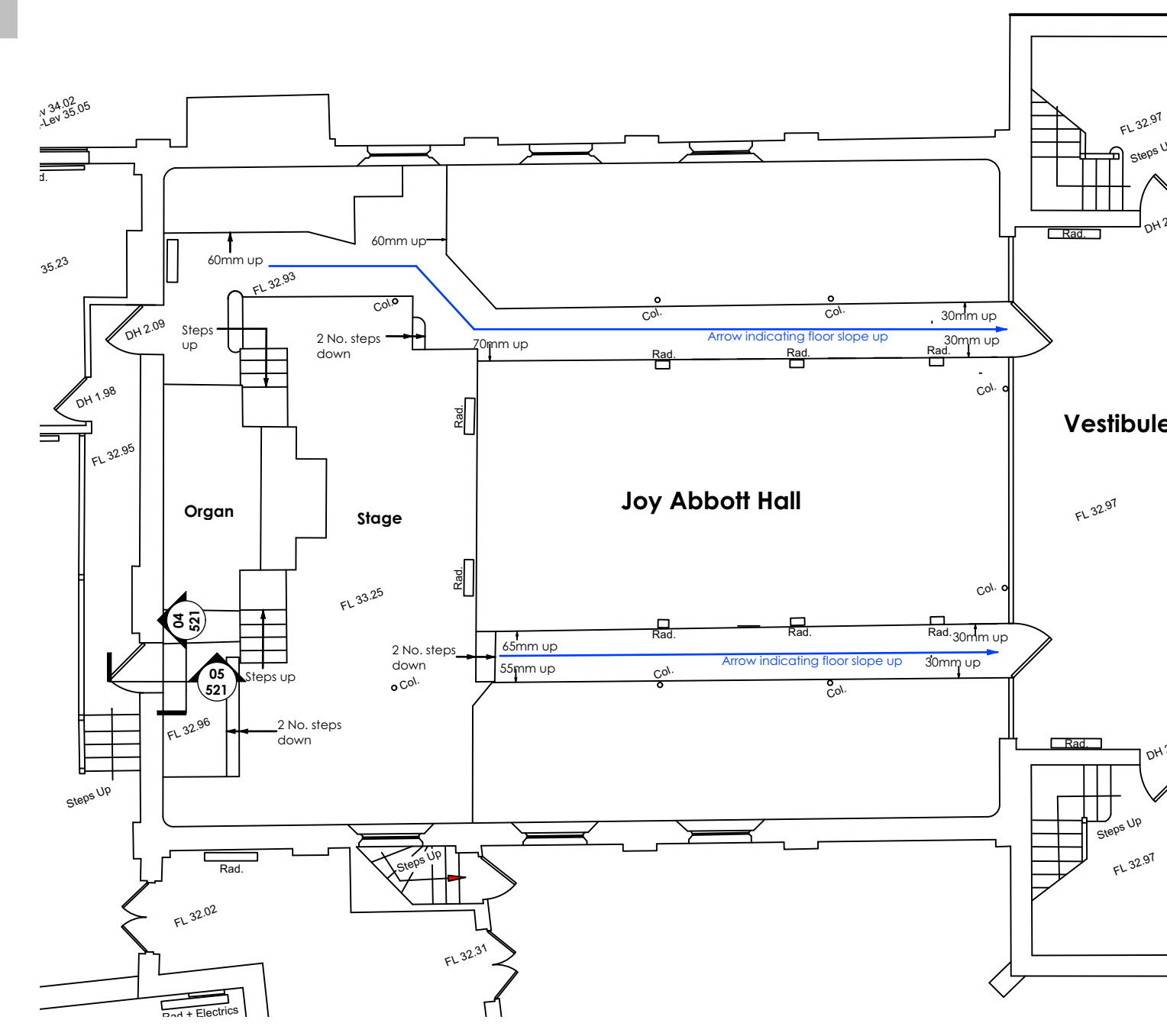

Existing Partial Ground Floor Plan
Scale: 1:100

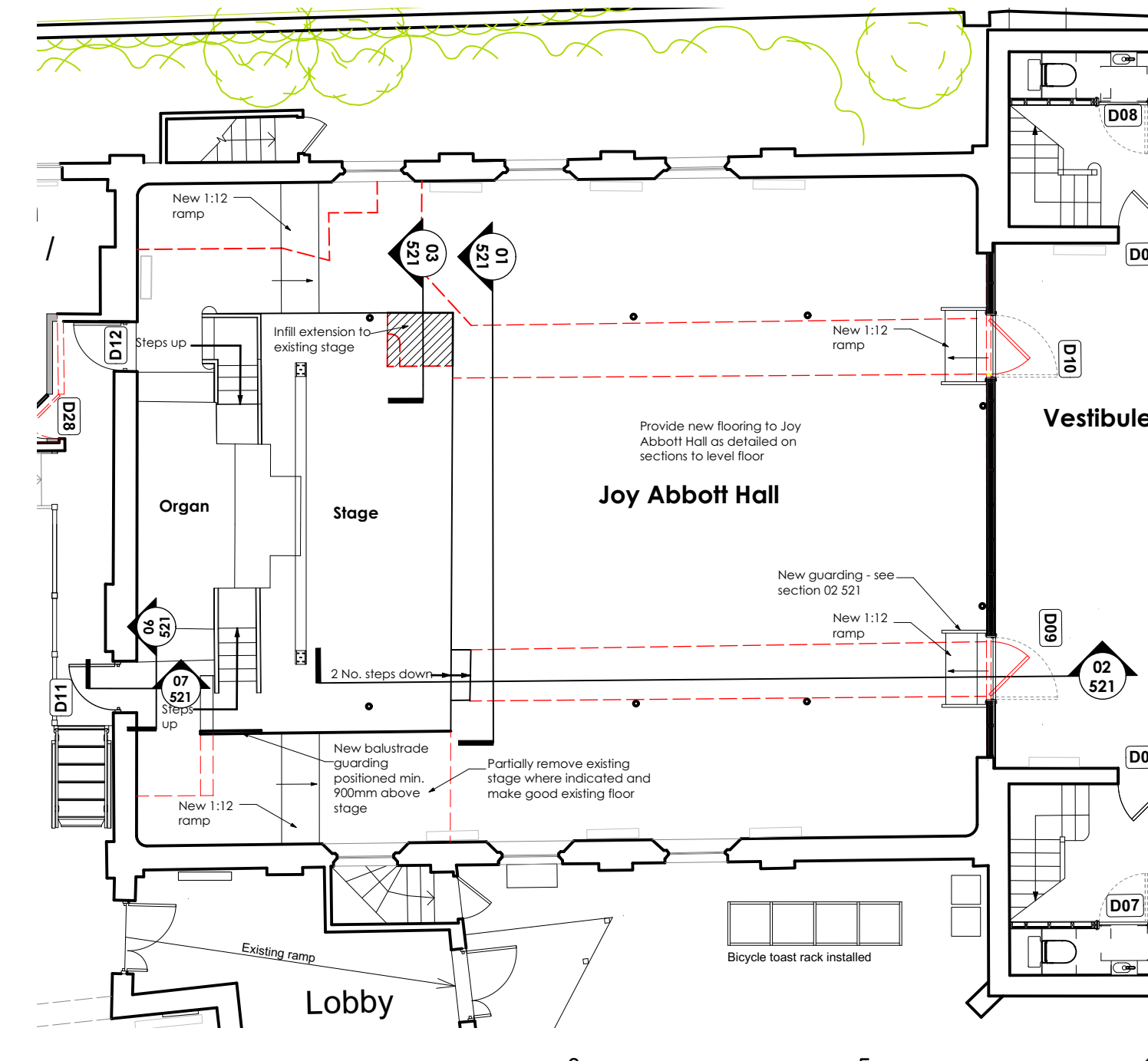

Proposed Partial Ground Floor Plan
Scale: 1:100



DO NOT SCALE THIS DRAWING - USE DIMENSIONS
The Contractor is to check and verify all dimensions on site before starting work and report any omissions or errors
This drawing is to be read in conjunction with all relevant consultants and specialists drawings
This Drawing is Copyright
This drawing is issued for the sole and exclusive use of the named recipient. Distribution to any third party is on the strict understanding that no liability is accepted by BCR Infinity Architects for any discrepancies, errors or omissions that may be present, and no guarantee is offered as to the accuracy of information shown

bcr-infinity architects
RIBA Chartered Practice

Cambridge: 1 Wellington street CB1 1HW T: 01223 366717 www.bcr-infinityarchitects.co.uk e: thestudio@bcr-infinityarchitects.co.uk
Bury St Edmunds: 8 Angel Hill IP33 1UZ T: 01284 727710

Client: Sudbury Hive
Project: United Reform Church Conversion to Community Hub School Street Sudbury
Drawing Title: Joy Abbott Hall Alterations

Project No: 21-096-A	Dwg No: 521	Rev: -	Dwn: B18	Ckd: AW
Drawing Status: TECHNICAL	Date: 14/07/23	Scale@A1: As Shown		