

Revisions			
Rev:	Date:	Description:	By:

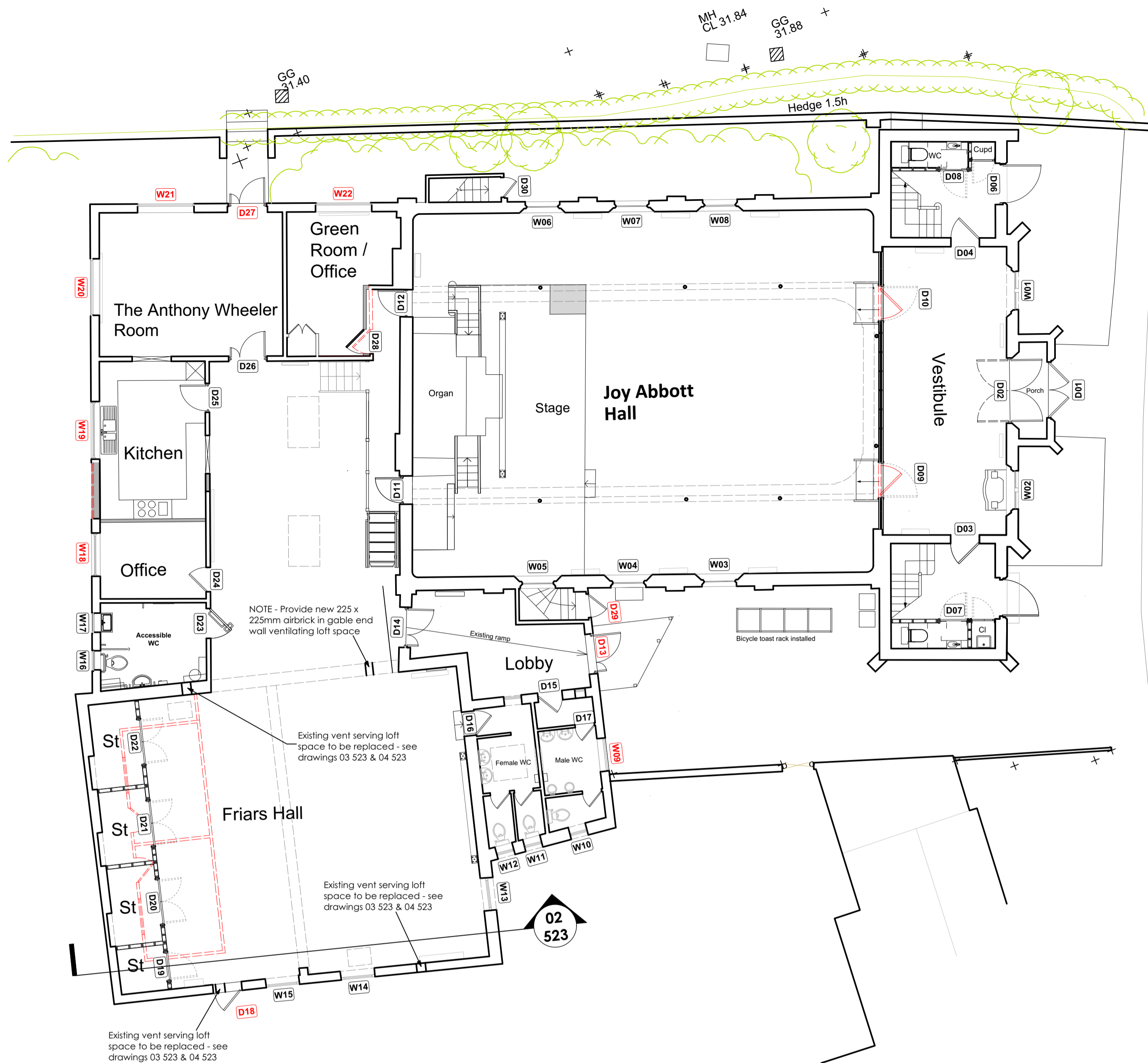

01 Proposed Reference Plan
Scale: 1:100

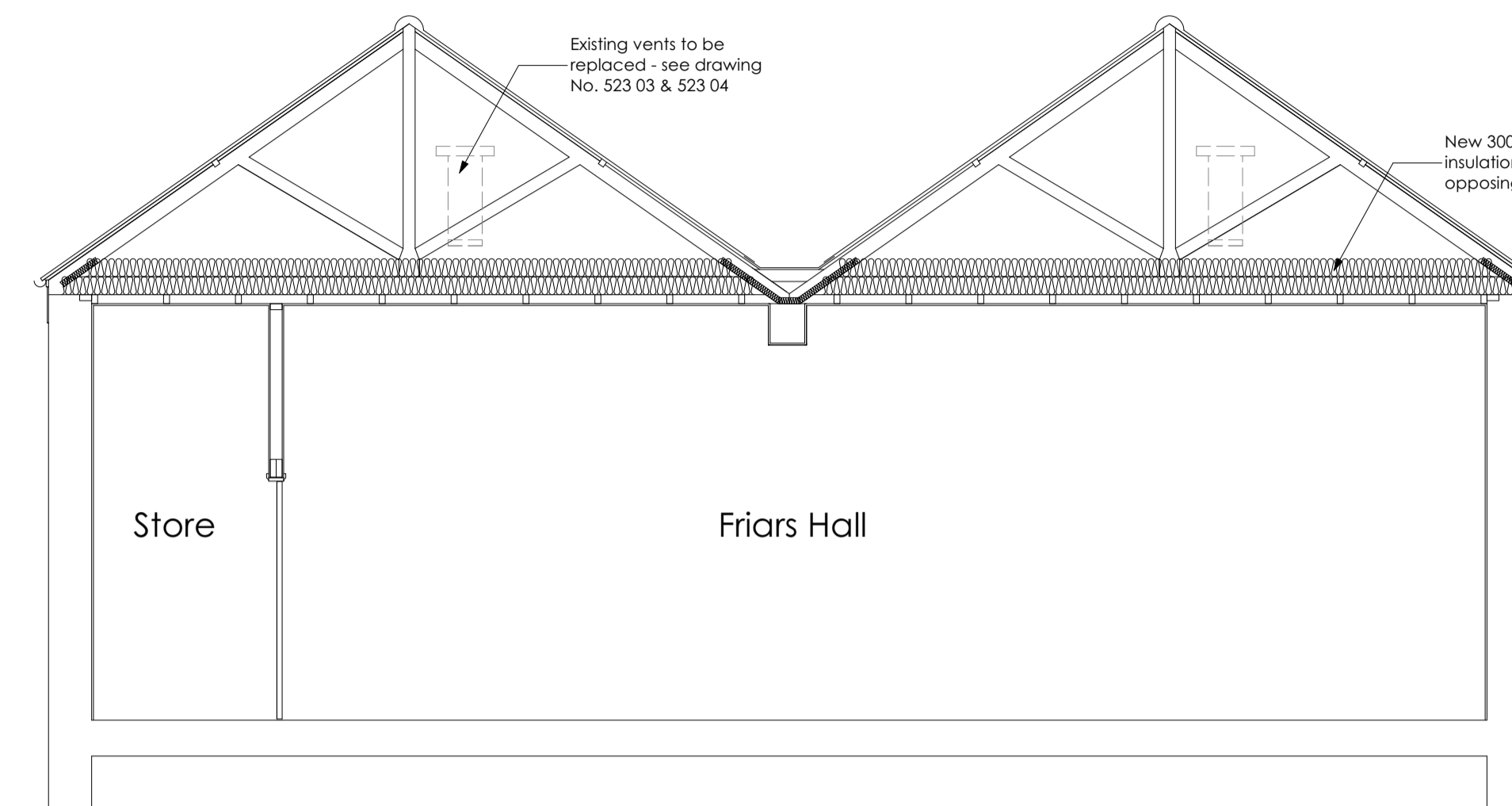

02 Section
Scale: 1:50

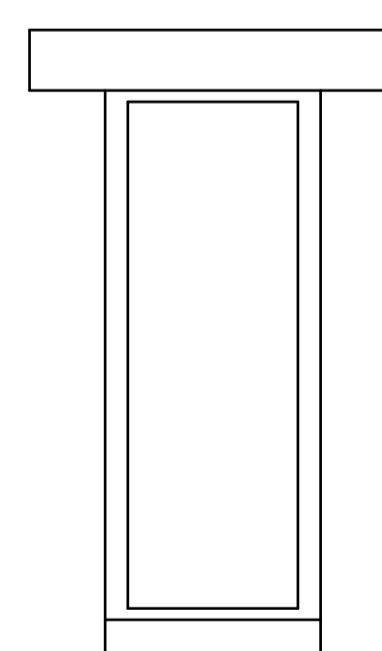

03 Existing Elevation of Vents Serving Loft Space over Friars Hall
Scale: 1:10

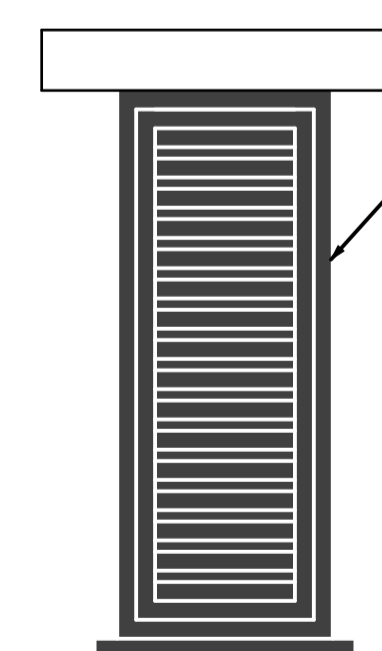

04 Proposed Elevation of Replacement Windows Serving Loft Space over Friars Hall
Scale: 1:10



DO NOT SCALE THIS DRAWING - USE DIMENSIONS
The Contractor is to check and verify all dimensions on site before starting work and report any omissions or errors

This drawing is to be read in conjunction with all relevant consultants and specialists drawings

This Drawing is Copyright

This drawing is issued for the sole and exclusive use of the named recipient. Distribution to any third party is on the strict understanding that no liability is accepted by BCR Infinity Architects for any discrepancies, errors or omissions that may be present, and no guarantee is offered as to the accuracy of information shown

bcr·infinityarchitects
RIBA #
Chartered Practice

Cambridge:
1 Wellington street
CB1 1HW
T: 01223 366717
www.bcr-infinityarchitects.co.uk
e: thestudio@bcr-infinityarchitects.co.uk

Bury St Edmunds:
8 Angel Hill
IP33 1UZ
T: 01284 727710

Client:
Sudbury Hive

Project:
United Reform Church
Conversion to Community Hub
School Street
Sudbury

Drawing Title:
New Insulation Details and Replacement Vents

Project No: 21-096-A	Dwg No: 523	Rev: -	Dwn: BTB	Ckd: AW
Drawing Status: TECHNICAL	Date: 18/07/23	Scale@A1: As Shown		