

Scale Bar Legend

0 1m 2m 3m 4m 5m



Scale Bar 1:100

This drawing is to be printed in colour

AREAS LEGEND

- House
- Flat
- Shop

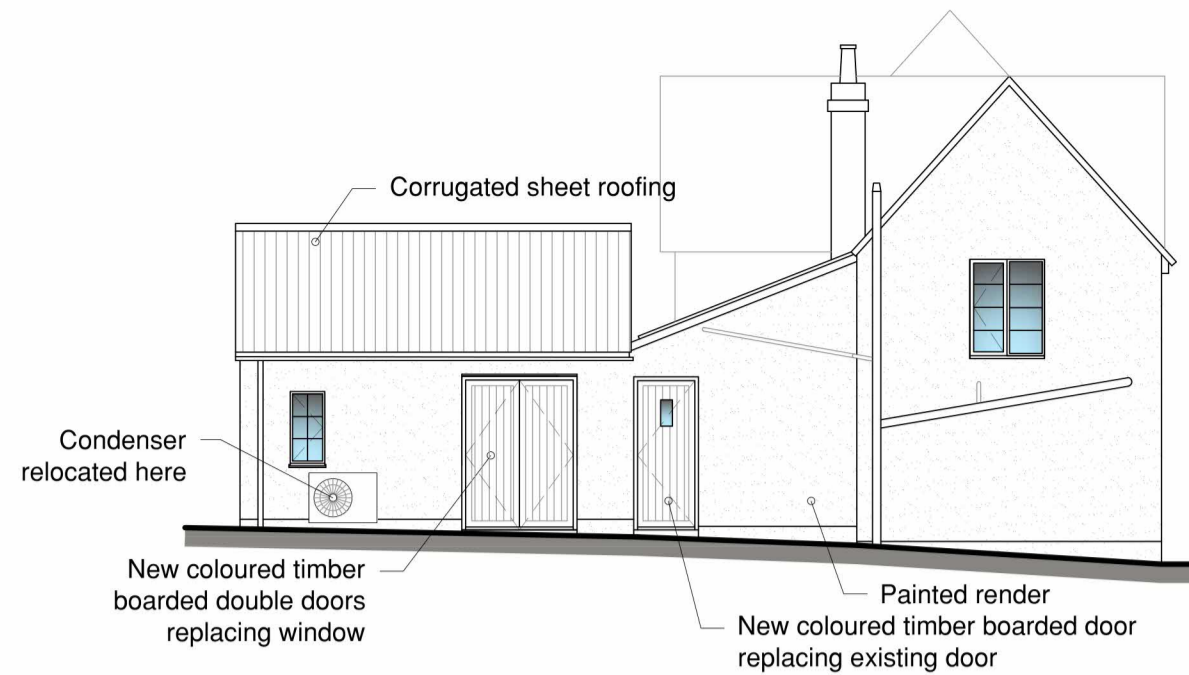

House Side (SE) Elevation
Scale 1:100

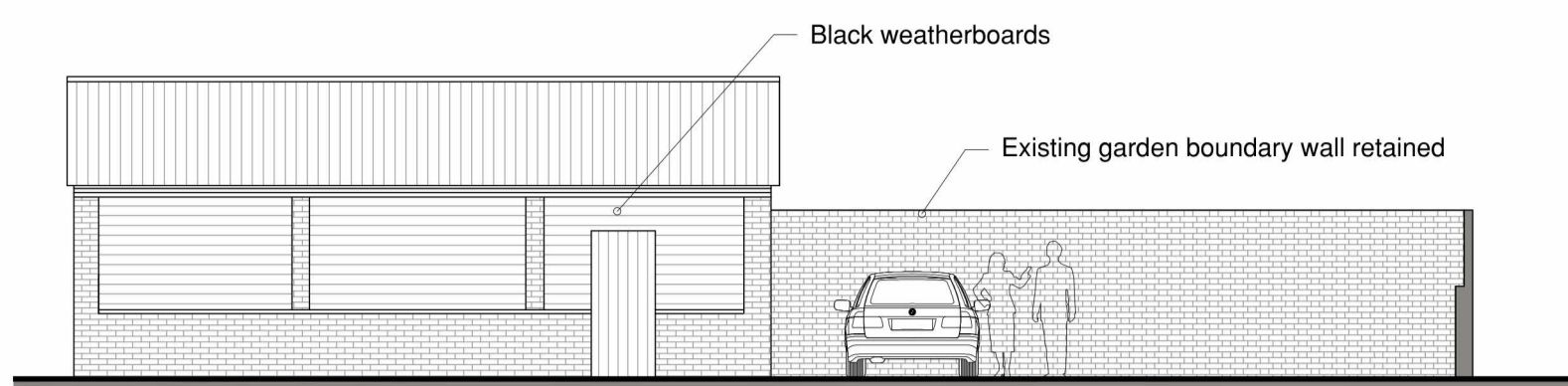

Garage Side (NW) Elevation
Scale 1:100

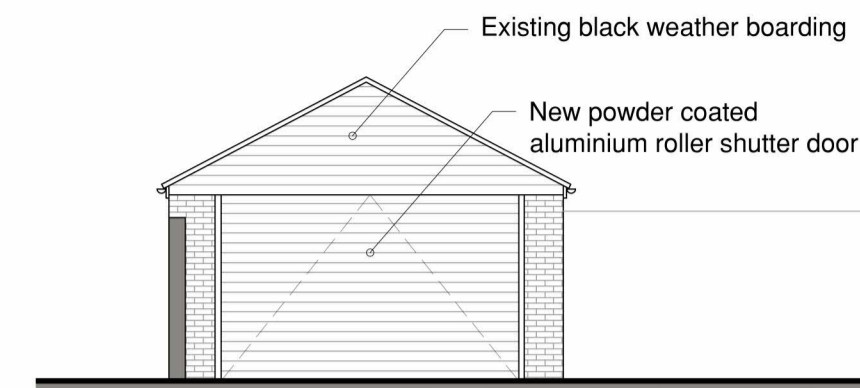

Garage Front (NE) Elevation
Scale 1:100

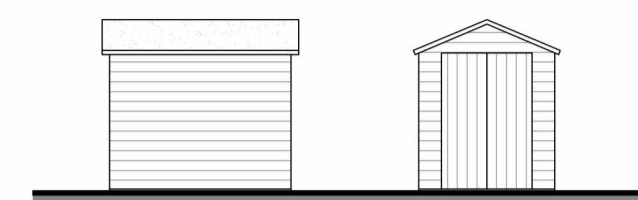

Garden Shed Elevations
Scale 1:100

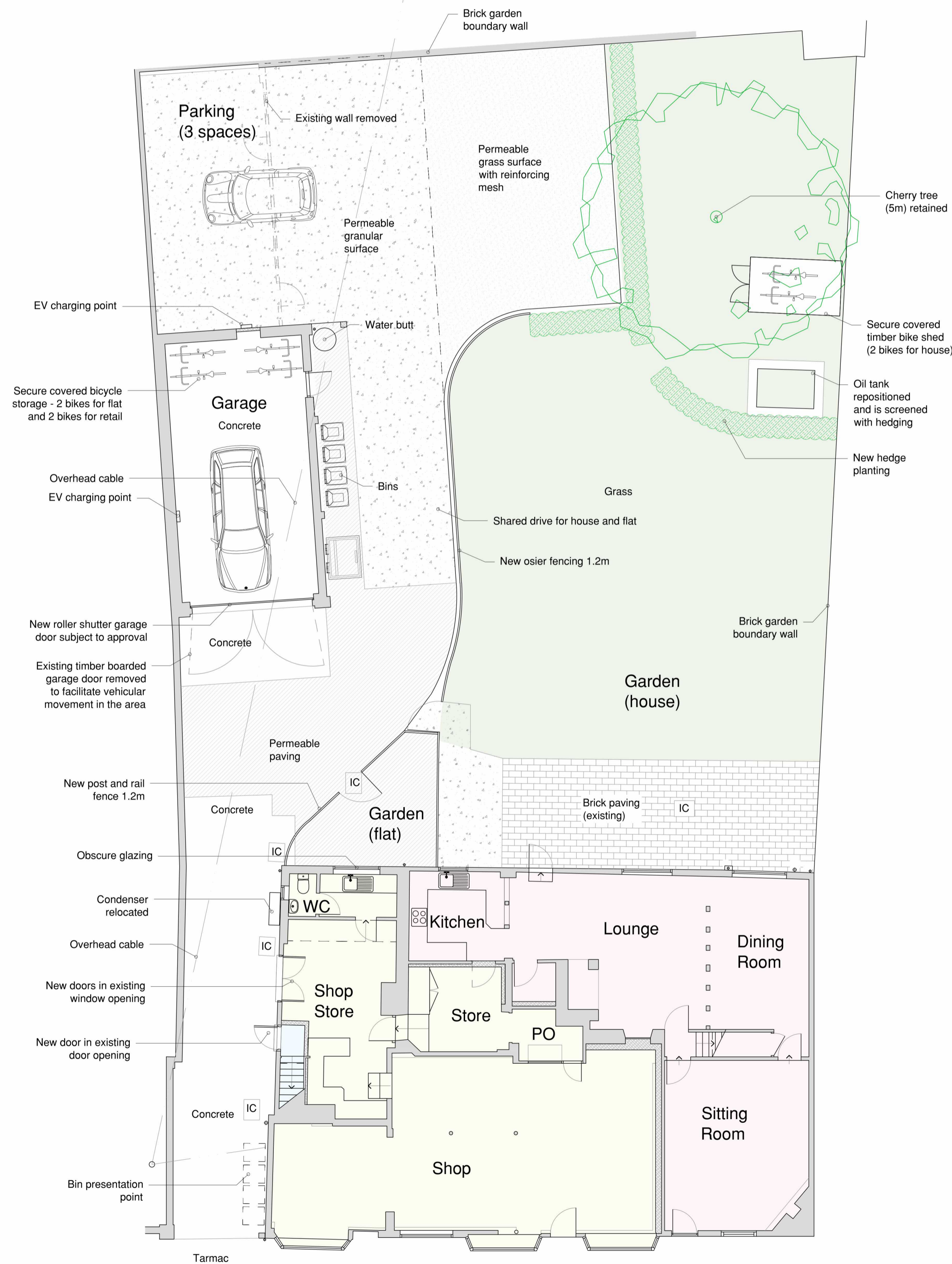

Block Plan - proposed
Scale 1:100



Roof Plan
Scale 1:100

Note: Biodiversity enhancements shown indicatively here - refer to the Bat Assessment for details

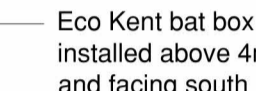

Eco Kent bat box - installed above 4m and facing south

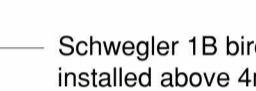

Schwegler 1B bird box - installed above 4m and facing north

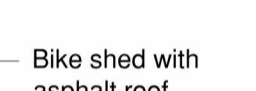

Bike shed with asphalt roof



Oil tank

Rev:	Date:	Details:
A:	16-06-2023	Revised to clients requirements
B:	29-06-2023	Cartlodge removed
C:	25-07-2023	Permeable grassed parking area, EV points, bicycles added
D:	15-09-2023	Revisions incorporating planning consultee comments marked in red
E:	20-12-2023	Biodiversity enhancements added
F:		

Site Address: **Park Street Village Stores, Park Street, Stoke by Nayland, Colchester. CO64SE**

Project: **Proposed creation of a separate dwelling, tied flat to the extg store & replacing existing workshop with new parking**

Client: **Mrs J Lambert** Scales: **As shown at A1**
 Drawing Status: **Planning** Drawing No: **1405-01-03E**
 Drawn by: **LE** Date Created: **June 2023**
 Drawing Content: **Proposed block plan, roof plan & elevations**

Planning status: **Babergh DC approval ref: (FUL) DC/23/03801 & (LBC) DC/23/03802**
 Building Regulation status:



This drawing is the copyright of Optimum Architecture Limited and may not be traced, copied (apart from for the sole purpose of carrying out the construction of the described works) or reproduced without prior written consent. Do not scale from this drawing. Any dimensions stated are for guidance only, all written and scaled dimensions are to be checked on site prior to commencement of works. Any discrepancies must be reported immediately.