

West Elevation (NTS)  
(Unaffected by proposals)

- Legend**
- CIL: Floor to Cill Height
  - Head: Cill to Head Height
  - FSL: Floor to Ceiling measurement in mm
  - Step Up: Step Up in mm
  - Existing Walls
  - Proposed Walls
  - Overhead Structure
  - Walls to be Demolished
  - IC: Inspection Chamber
  - Boiler

- Schedule of Materials:**
- Rendered External Walls
  - UPVC/Alu Doors
  - UPVC/Alu Windows
  - Profiled Roof Tiles
  - UPVC Downpipes and Guttering

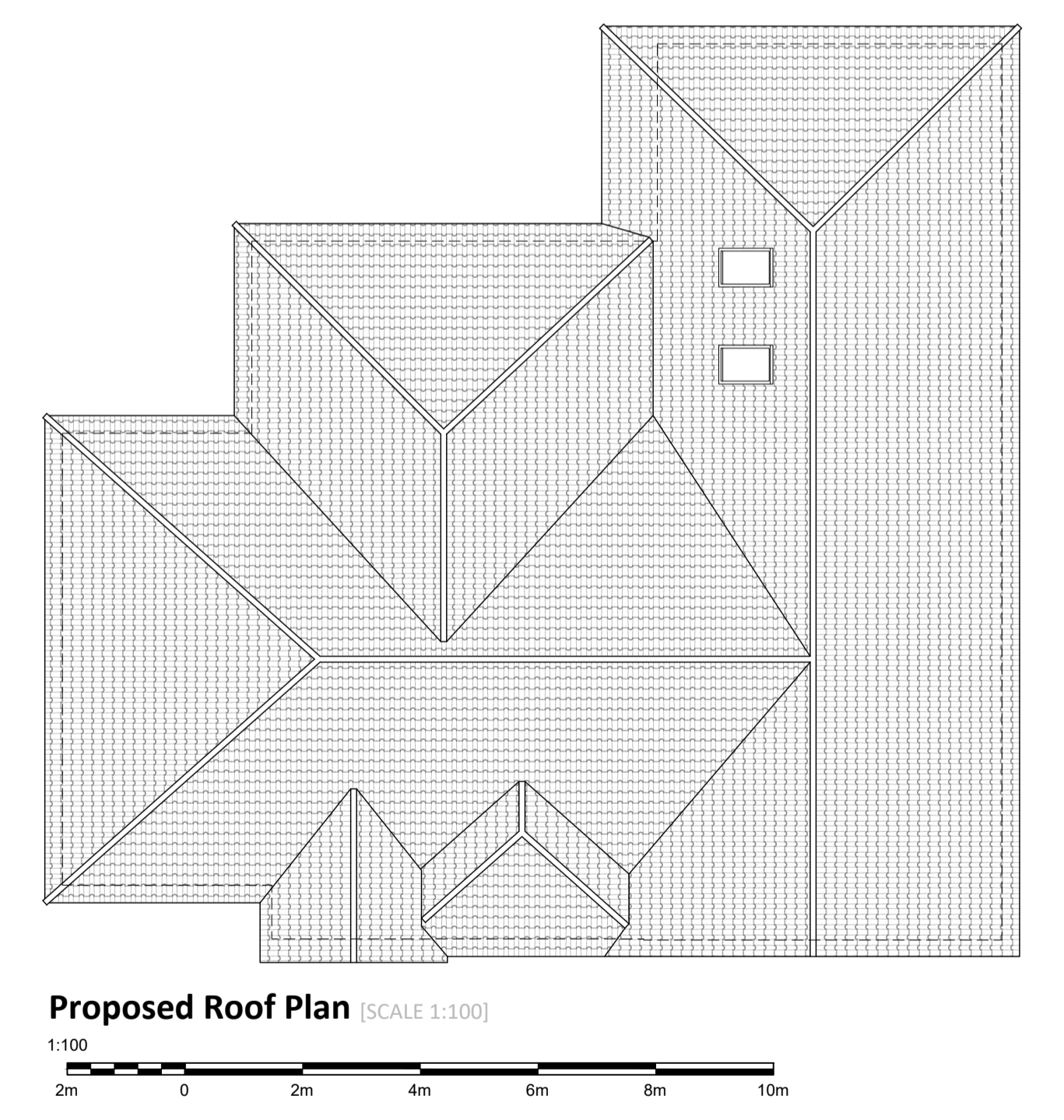

ALL DIMENSIONS TO BE CHECKED ON SITE. DO NOT SCALE FROM THIS DRAWING. THIS DRAWING & ITS DESIGN IS THE COPYRIGHT OF STUDIO 63 ARCHITECTURE AND MAY NOT BE REPRODUCED IN ANY FORM WHATSOEVER WITHOUT THEIR EXPRESS PRIOR CONSENT NOT FOR CONSTRUCTION PURPOSES (PLANNING ONLY)

|  |                            |                    |
|--|----------------------------|--------------------|
| <b>PROJECT</b><br>Alterations to Existing Dwelling at 25 Spring Hill,<br>Weston Super Mare, BS22 9AR |                            |                    |
| <b>DRAWING TITLE</b><br>As Proposed  |                            |                    |
| <b>SCALE @ A1</b><br>As Shown  | <b>DATE</b><br>December 23 | <b>DRAWN</b><br>RT |
| <b>DRAWING NUMBER</b><br>23-088-200  |                            | <b>REVISION</b>    |

**STUDIO 63**  
ARCHITECTURE

t: 0773021828  
e: ricky@studio63architecture.com  
w: www.studio63architecture.com



Planning Drawing

