

GROUND FLOOR PLAN
Scale 1:50

SITE LOCATION
Scale 1:1250



NOTE DO NOT SCALE THIS DRAWING - USE DIMENSIONS
The Contractor is to check and verify all dimensions on site before starting work and report any omissions or errors.
This drawing is to be read in conjunction with all relevant consultants and specialists drawings.
This Drawing is Copyright
This drawing is issued for the sole and exclusive use of the named recipient. Distribution to any third party is on the strict understanding that no liability is accepted by Thurlow Architects for any discrepancies, errors or omissions that may be present, and no guarantee is offered as to the accuracy of information shown.

REVISIONS				
Rev	Notes	By	Checked	Date
A	Stair revised, store subdivided (new partition), DG10 added, DG6 moved, mezzanine floor structure amended	MH		24/8/16
B	Dimensions added	MH		30/8/16
C	Elevation, section and construction notes see 7122/102. Full Ground and First Floor and part 2nd Floor plans show storage mezzanine (separate building regulations application by specialist)	MH		7/9/16
D	Fire escape route floor marking added	MH		12/9/16
E	Windows to East Elevation added	MH		7/10/16
F	Shading on ground floor added for CofUse			

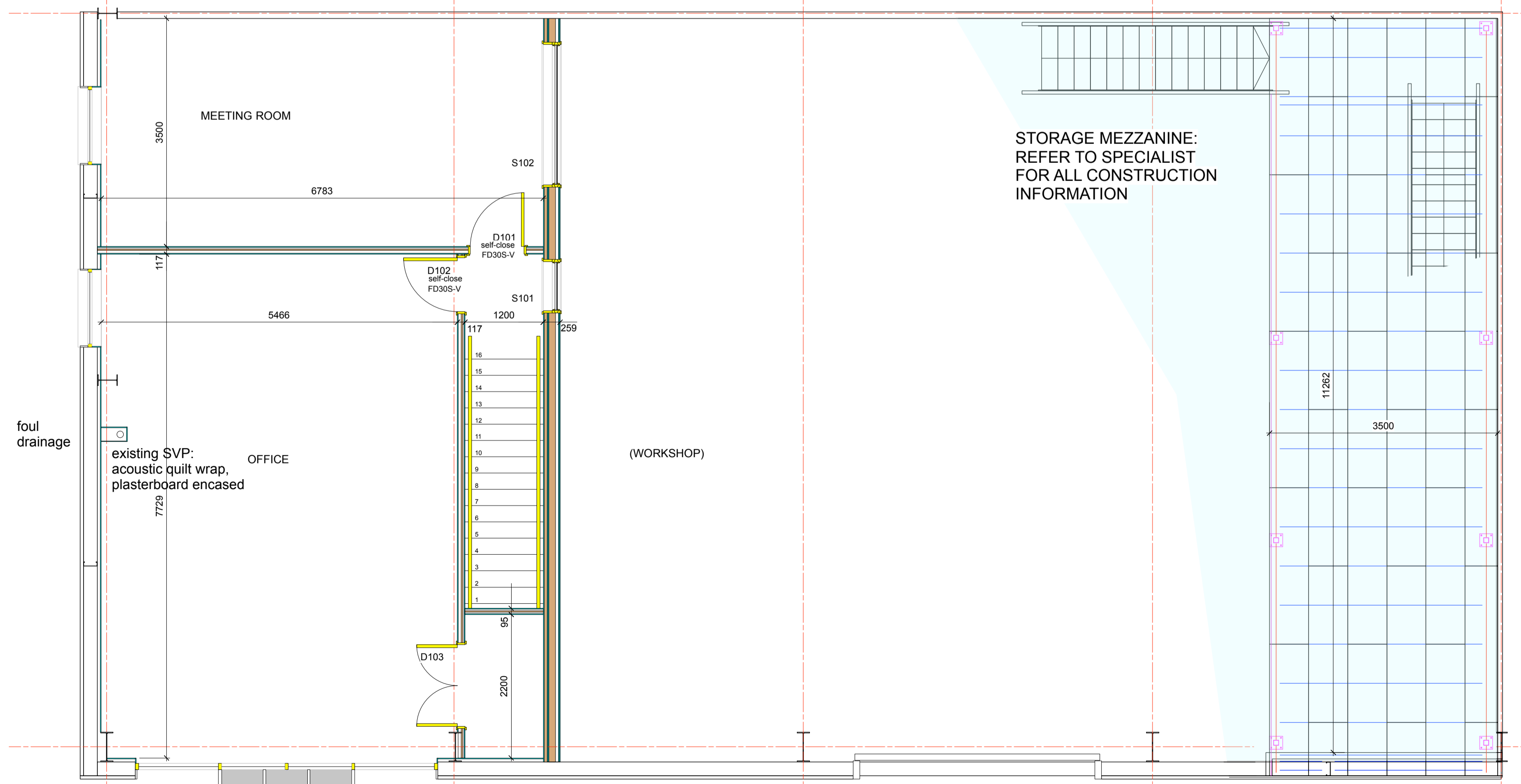

FIRST FLOOR PLAN
Scale 1:50

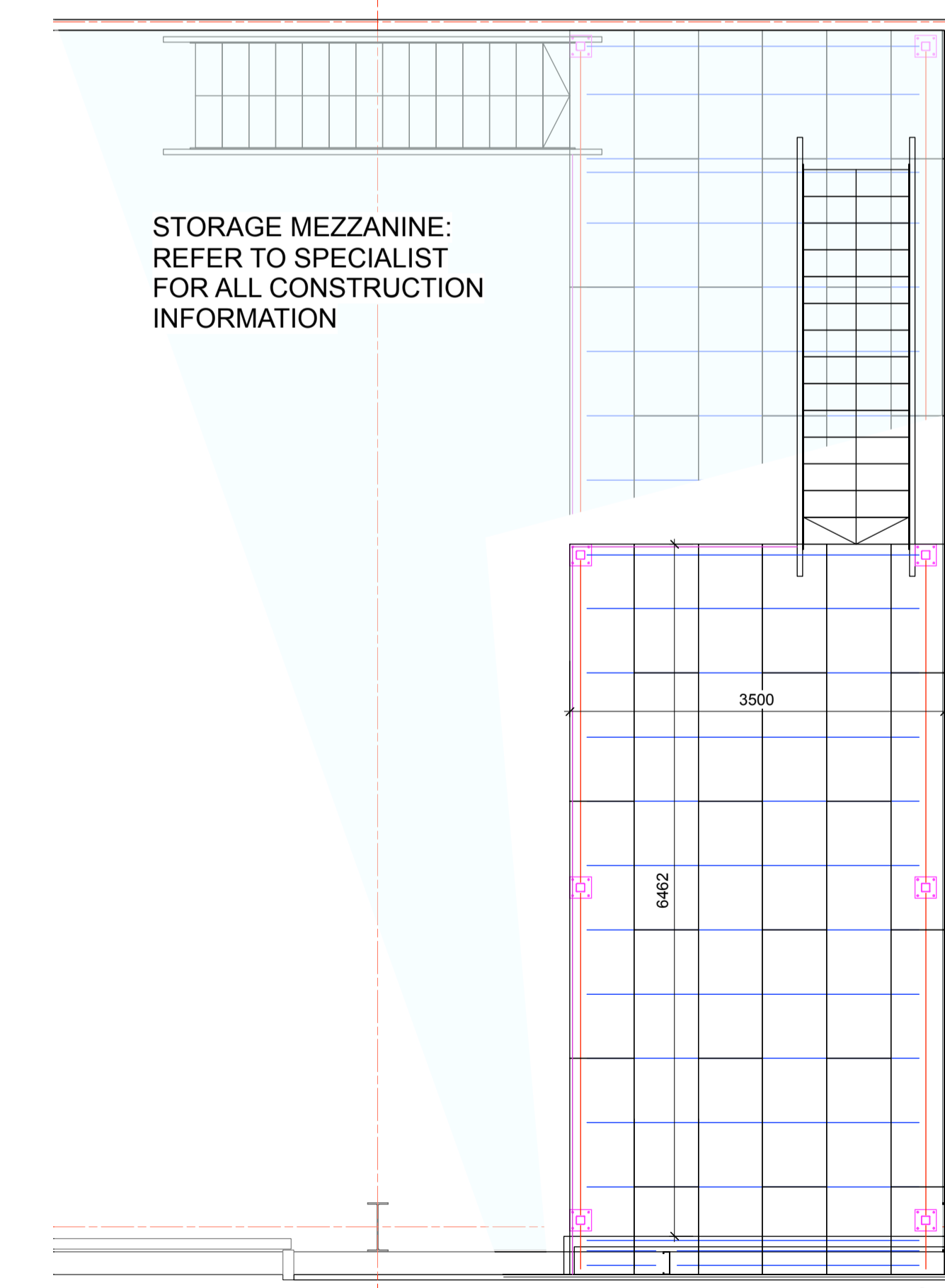

SECOND FLOOR PLAN
Scale 1:50

ThurlowArchitects
the studio
61 hardwick lane
bury st edmunds
suffolk, ip33 2rb
t: 01284 706805
info@thurlowarchitects.co.uk
www.thurlowarchitects.co.uk

RIBA
Chartered Practice

client:
Optimise Heat and Steam Ltd.

project:
Internal Alterations
Unit 3B, Risby Business Park,
Risby, Bury St Edmunds, Suffolk.

drawing title:
Location and floor plans

project no:	dwg no:	rev:	drawn:	scale:	date:
7122	101	F	MH	1:50	07/14

drawing status: **Planning**