

Proposed Site Plan
1/100 @ A1

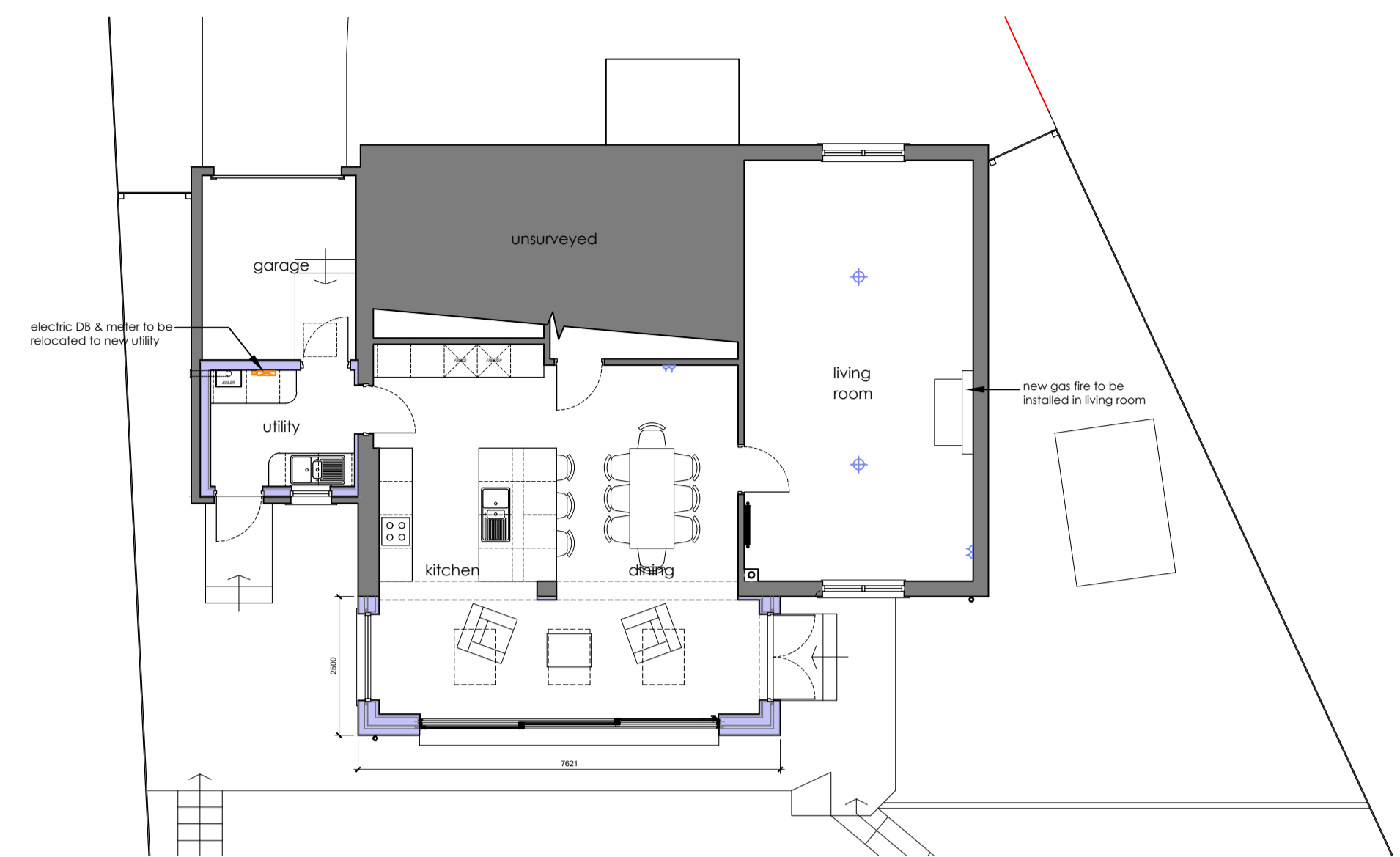

Proposed Floor Plan
1/100 @ A1

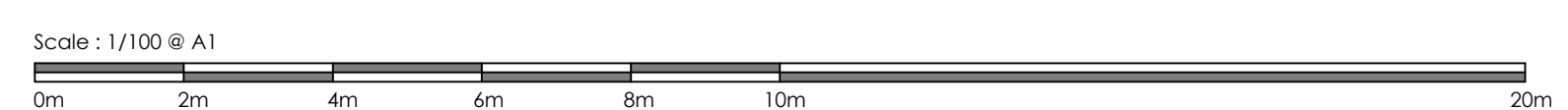

Proposed West Elevation
1/100 @ A1

Proposed Material Specification

- External Walls - white dry dash render to match existing house
- Basecourse - 'pink' stone to match existing house
- Gutter & Downpipes - Black PVC-U
- Roof (pitched sections) - Slate
- Roof (flat section) - Sika Sarnaffi membrane (light grey colour)
- Rooflights - Velux aluminium framed rooflights (grey frames and flashings)
- Windows - White PVC-U to match existing house
- Doors - White PVC-U to match existing house

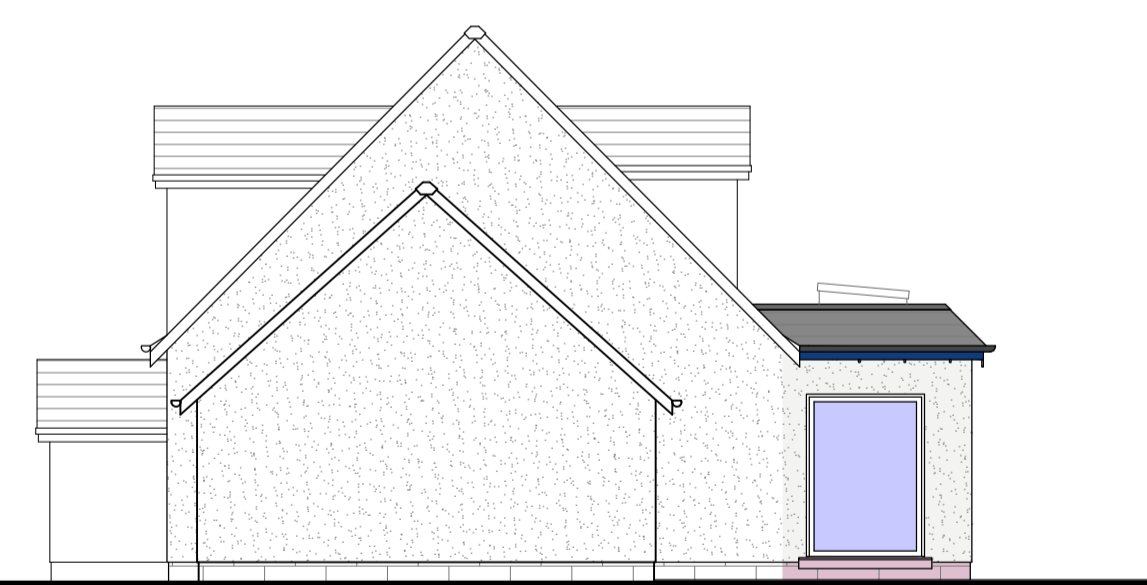

Proposed North Elevation
1/100 @ A1

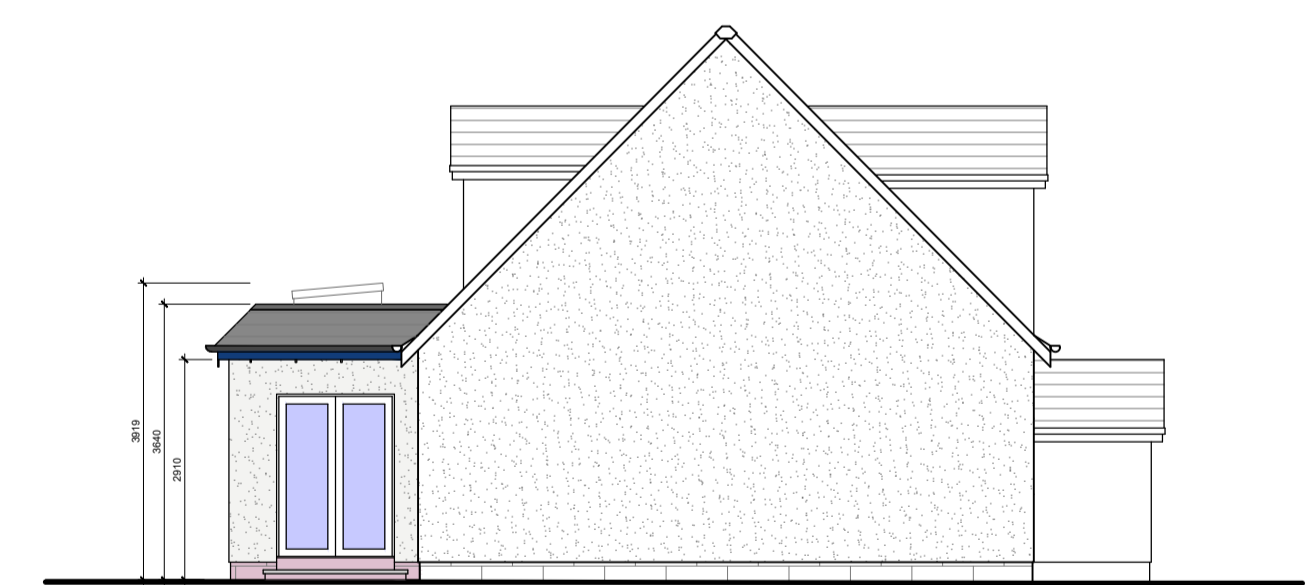

Proposed South Elevation
1/100 @ A1

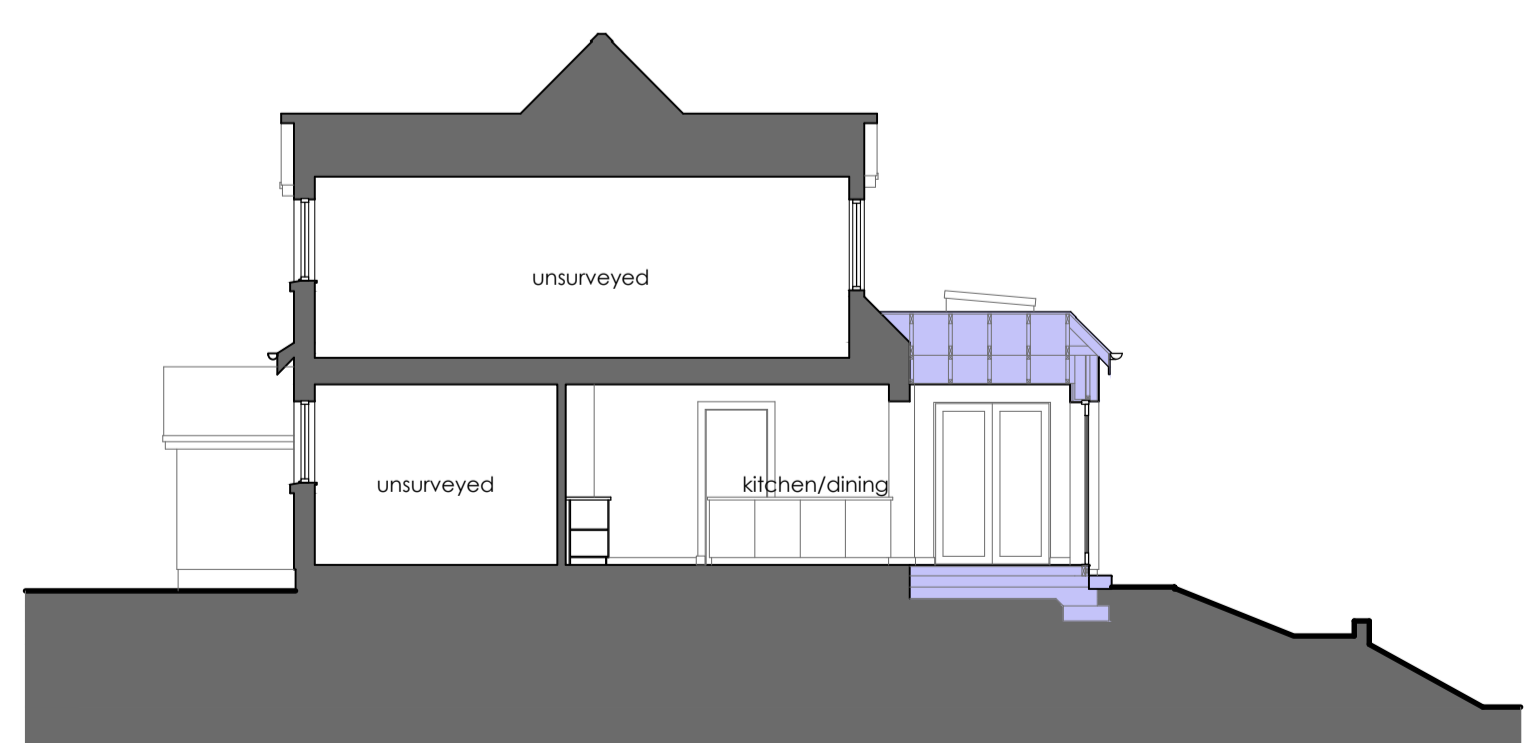

Proposed Section A-A
1/100 @ A1

PLANNING ISSUE

THIS DRAWING IS COPYRIGHT © ALL SIZES TO BE SITE VERIFIED
IF IN DOUBT - ASK!

New Extension at
7 St Colm Place, Pitlochry
for Mr & Mrs Sweeney

DRAWING TITLE
Proposed
Plans, Section & Elevations

SCALE 1/100 @ A1	DIRECTOR KR
DATE November 23	DRAWN BY CJB

MCLAREN MURDOCH & HAMILTON
CHARTERED ARCHITECTS
2 DUNDEE ROAD PERTH, PH2 7DW TELEPHONE 01738 627061
229 BALGREEN ROAD EDINBURGH, EH11 2RX TELEPHONE 0131 539 5000

DRAWING NO.
3094_P_200