

5 **05.1 east elevation - as proposed**
p104 1 : 100

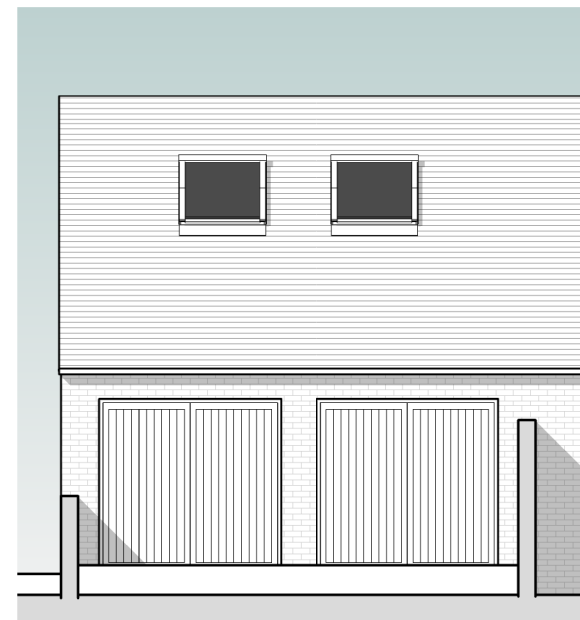

6 **06.1 north elevation - as proposed**
p104 1 : 100

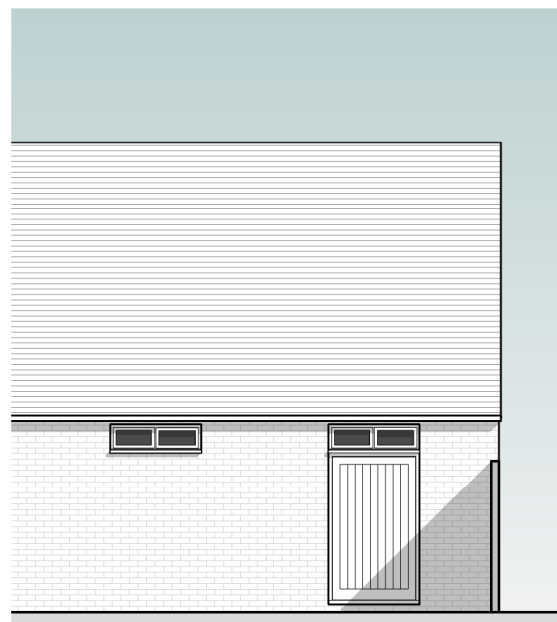

7 **07.1 south elevation - as proposed**
p104 1 : 100

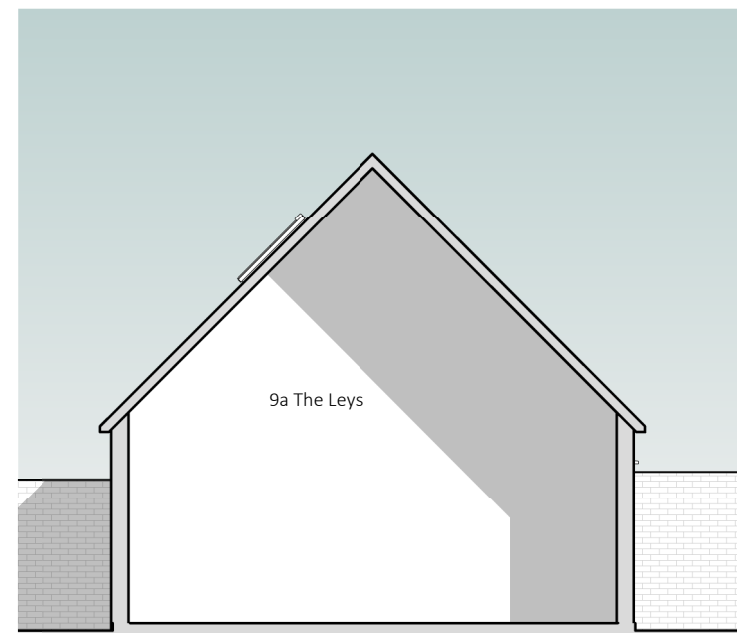

8 **08.1 west elevation - as proposed**
p104 1 : 100

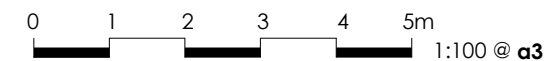

Notes

1. No deviation may be made from the details shown on this drawing without prior permission of the architects. Any discrepancy found between this drawing and any other document should be referred immediately to the architects. IF IN DOUBT ASK.
2. No dimensions should be scaled from this drawing.
3. This drawing is to be removed from currency immediately a revised version is issued.
4. The contractor must check the existing construction on the site prior to commencement of the works.
5. All rights described in chapter 1V of the Copyright, Designs and Patents Act of 1988 have been generally asserted.

Rev	Date	Description

Ifor Rhys Ltd

architects
environmental designers
landscape & interior designers

lower barn, 4 blenheim road,
horspath, oxford, ox33 1ry

t **01865 874112**
e iforrhys@iforrhys.com

client:	Mrs Linda Francis
job:	The Spiral, 16 Lower Farm, Halton Village HP22 5NB
title:	Elevations - as proposed
status	planning issue
scale:	1 : 100
date:	january 2024
no:	2332 p104