

The use of this data by the recipient acts as an agreement of the following statements:
 Do not use this data if you do not agree with any of the following statements:
 Ryder Architecture has co-ordinated relevant information received from third parties, but are not responsible for the content of the information received from others.
 The controlled version of this drawing should be viewed in DWG or PDF format not DWG or other formats. All prints of this drawing must be made in full colour.
 Where this drawing has been based upon Ordnance Survey data, it has been reproduced under the terms of Ryder Licence No. 100000144. Reproduction of this drawing in whole or in part is prohibited without the prior permission of Ordnance Survey.
 Do not scale the drawing. Use figured dimensions in all cases. Check all dimensions on site. Report any discrepancies in writing to Ryder before proceeding.

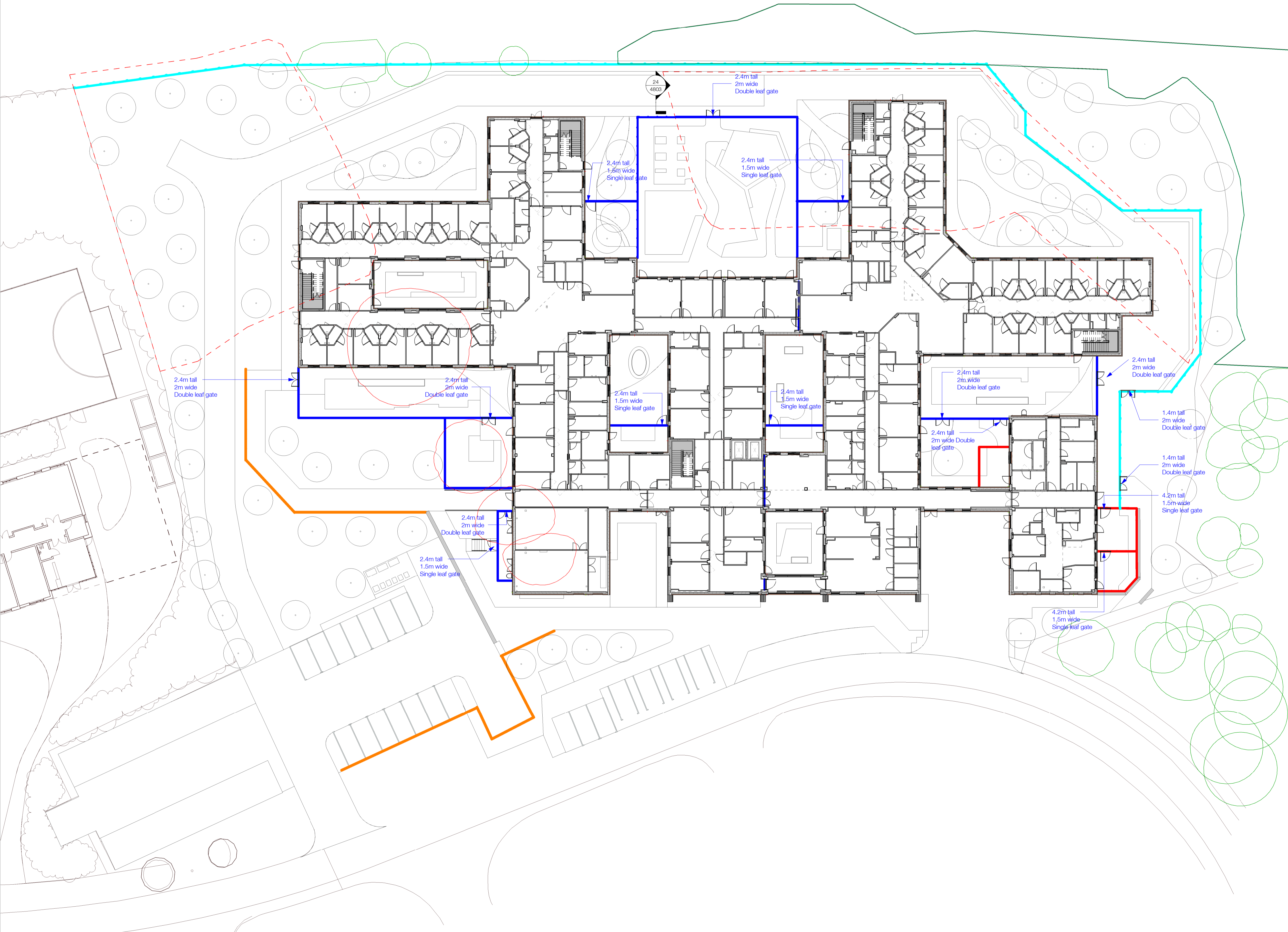
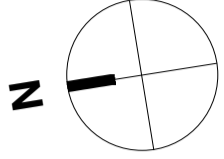

- Q40 126A Proposed open mesh steel panel security fencing 2.4m with gates
 Manufacturer: CLD fencing
 Reference: CLD Securus SR1 High Security
 Colour: RAL 6005 Green
 Submit manufacturer's and installer's certificates, to BS 1722-14.
- Q40 126 Proposed open mesh steel panel security fencing 4.2m assessment room gardens, Section 136 and Seclusion garden
 Manufacturer: CLD Fencing
 Reference: CLD Securus SR1 High Security Antiligature fencing.
 Colour: RAL 6005 Green
 Conformity: Submit manufacturer's and installer's certificates, to BS 1722-14.
- Q40 210 Wooden post and rail fencing 1.4m high.
 Manufacturer: Contractor's choice
 Height: 1.4m high
 Finish and colour: None required. To provide a 30-year service life.
 Conformity: Submit manufacturer's and installer's certificates, to BS 1722-7.
- Q40 210 Timber knee railing 0.9m high.
 Manufacturer: Contractor's choice
 Height: 0.9m high
 Finish and colour: Planed finish. To provide a 25-year service life.
 Conformity: Submit manufacturer's and installer's certificates, to BS 1722-7.

C4	Updates made following comments received from Vinci on 8.12.23	AOL	AOL	14/12/23
C3	Fence specification updated as advised by IIP	AOL	AOL	13/12/22
C2	Issued for Stage 5, additional labels and notes added to drawings.	TJ	MG	28/10/22
C1	Issued for Stage 5	TJ	GS	07/10/22

Rev	Description	Drawn	Checked	Date

Substability
 Construction Approval

Project
 Derbyshire Healthcare NHS Foundation Trust
 New Mental Health Accommodation - Chesterfield (Landscape)
 Chesterfield Hospital, Derbyshire North

Drawing
 Fencing

Drawing Number	Project ID	Originator	Zone	Level	Type	Role	Number
FG0004	- RYD	- ZZ	- XX	- DR	- L	- 2111	
Project Number	Scale at A1	Status	Revision				
10443-00	1 : 250	S4	C4 .0				