

EXISTING GROUND FLOOR PLAN

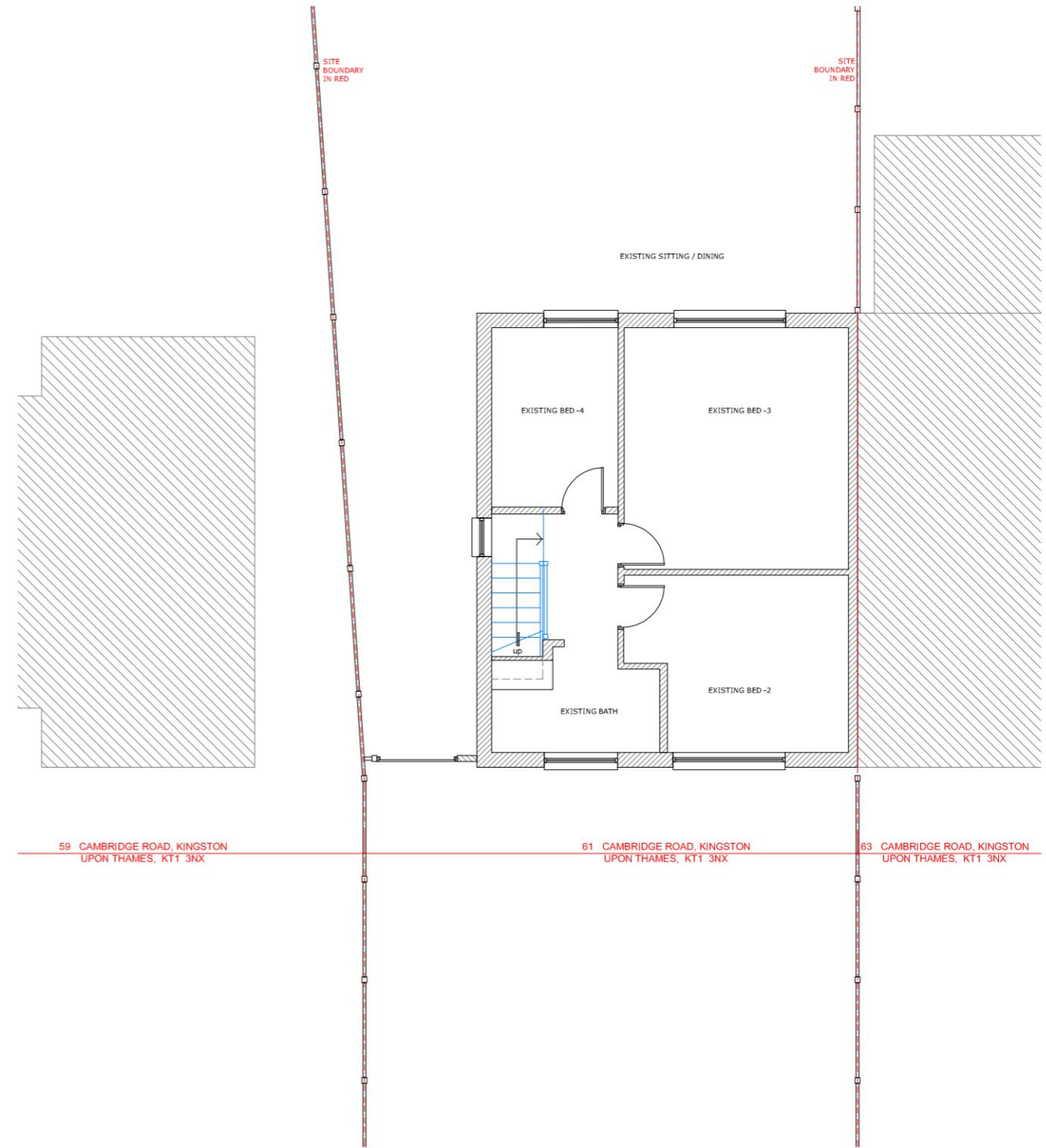

EXISTING FIRST FLOOR PLAN



GAVIN FUNG ARCHITECTS

16 BROWNLOW COURT, BROWNLOW ROAD,
LONDON N11 2BH

e: [REDACTED] m: [REDACTED]

DRAWING TITLE:
EXISTING GROUND AND FIRST FLOOR PLANS

PROJECT TITLE:
PROPOSED G/F REAR EXTENSION
TO EXISTING SEMI-DETACHED HOUSE AT
61 Cambridge Rd. Kingston Upon Thames KT1 3NX

DRAWING BY: GF	SCALE: 1: 100 @ A3	DATE: NOV' 2023
DRAWING NUMBER: PROJECT 2319(1)	STATUS PL	NUMBER REV. 002 —