

PROPOSED GROUND FLOOR PLAN

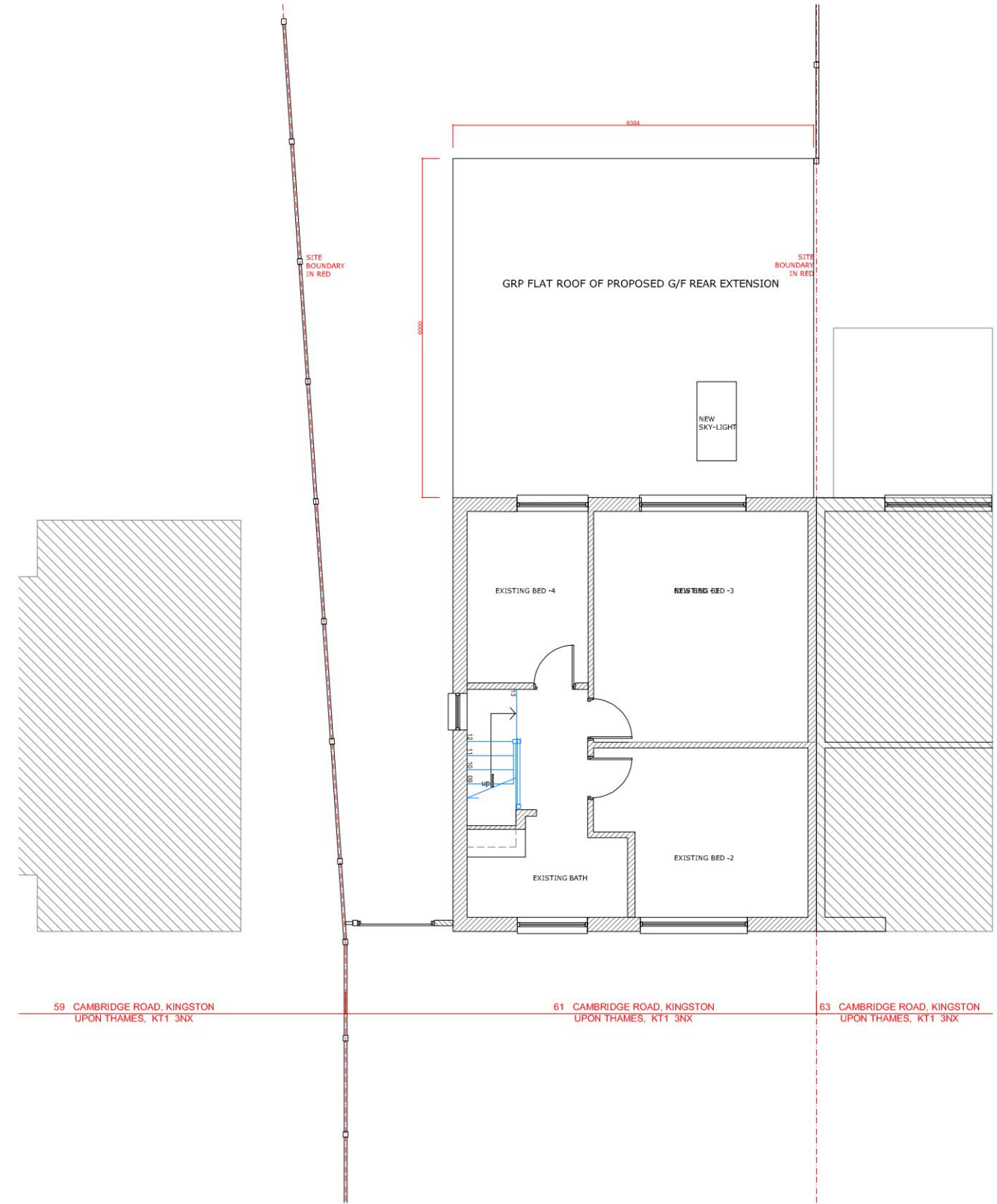

PROPOSED FIRST FLOOR PLAN

59 CAMBRIDGE ROAD, KINGSTON UPON THAMES, KT1 3NX

61 CAMBRIDGE ROAD, KINGSTON UPON THAMES, KT1 3NX

63 CAMBRIDGE ROAD, KINGSTON UPON THAMES, KT1 3NX

59 CAMBRIDGE ROAD, KINGSTON UPON THAMES, KT1 3NX

61 CAMBRIDGE ROAD, KINGSTON UPON THAMES, KT1 3NX

63 CAMBRIDGE ROAD, KINGSTON UPON THAMES, KT1 3NX

FILE PATH SHOWN IN MARGIN



GAVIN FUNG ARCHITECTS

16 BROWNLOW COURT, BROWNLOW ROAD,
LONDON N11 2BH

e: [REDACTED]

DRAWING TITLE:
PROPOSED GROUND AND FIRST FLOOR PLANS

PROJECT TITLE:
PROPOSED G/F REAR EXTENSION
TO EXISTING SEMI-DETACHED HOUSE AT
61 Cambridge Rd. Kingston Upon Thames KT1 3NX

DRAWING BY: GF	SCALE: 1: 100 @ A3	DATE: NOV' 2023
DRAWING NUMBER: PROJECT 2319(1)	STATUS PL	NUMBER REV. 001 —