

PROPOSED REAR ELEVATION

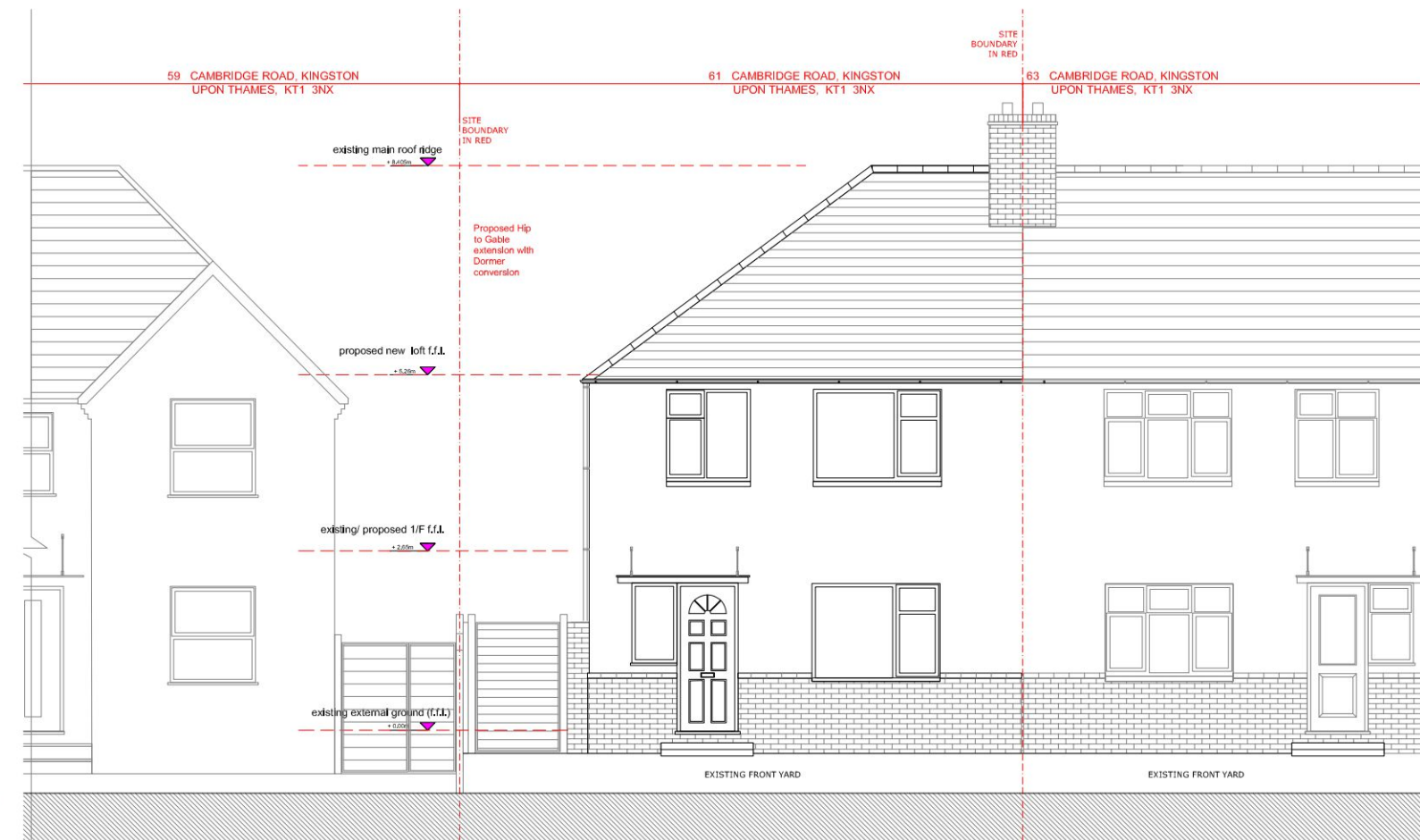

EXISTING / PROPOSED FRONT ELEVATION (NO CHANGE)

FILE PATH SHOWN IN MARGIN



GAVIN FUNG ARCHITECTS

16 BROWNLOW COURT, BROWNLOW ROAD,
LONDON N11 2BH

e: [REDACTED]

DRAWING TITLE:
PROPOSED FRONT & REAR ELEVATIONS

PROJECT TITLE:
PROPOSED G/F REAR EXTENSION
TO EXISTING SEMI-DETACHED HOUSE AT
61 Cambridge Rd. Kingston Upon Thames KT1 3NX

DRAWING BY: GF	SCALE: 1: 100 @ A3	DATE: NOV' 2023
DRAWING NUMBER: PROJECT	STATUS	NUMBER REV.
2319(1)	PL	004 —