

North (Rear) Elevation - As Built

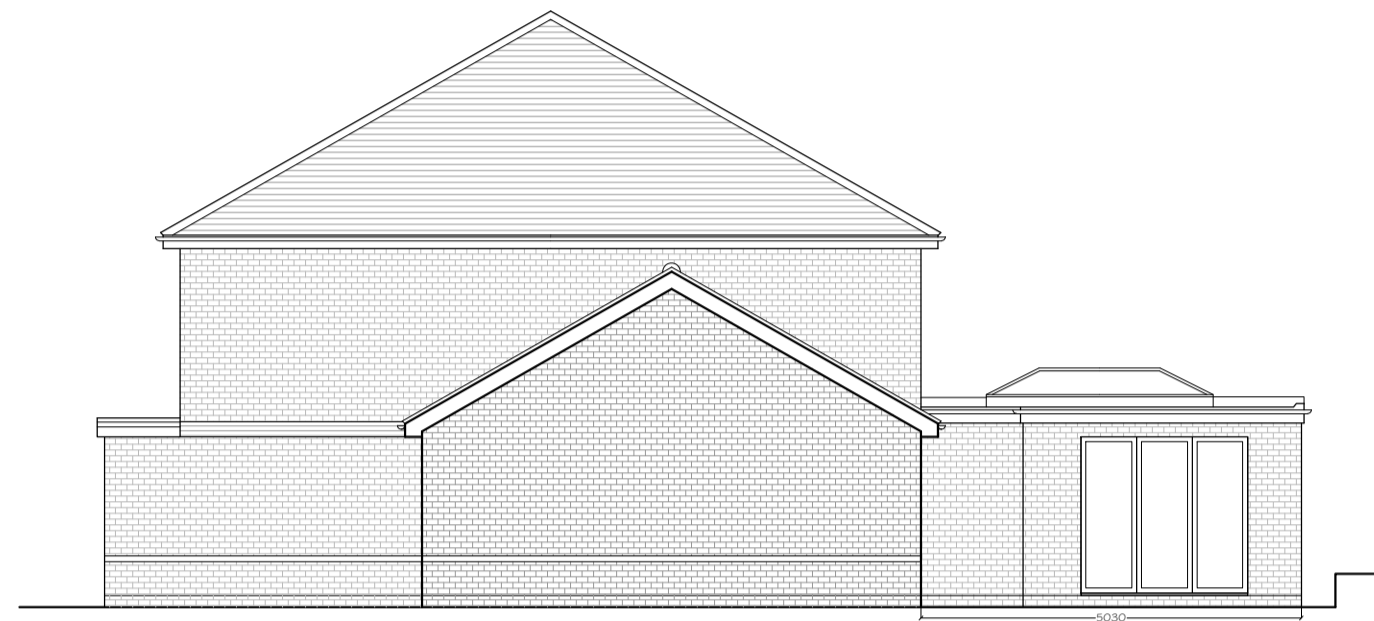

West (Side) Elevation - As Built

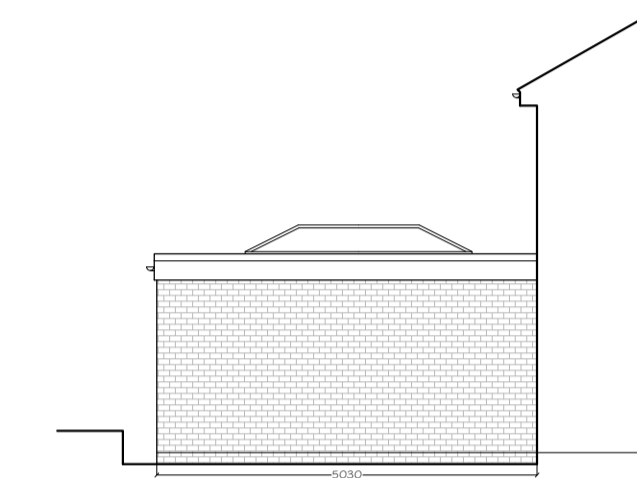

East (Side) Elevation - As Built

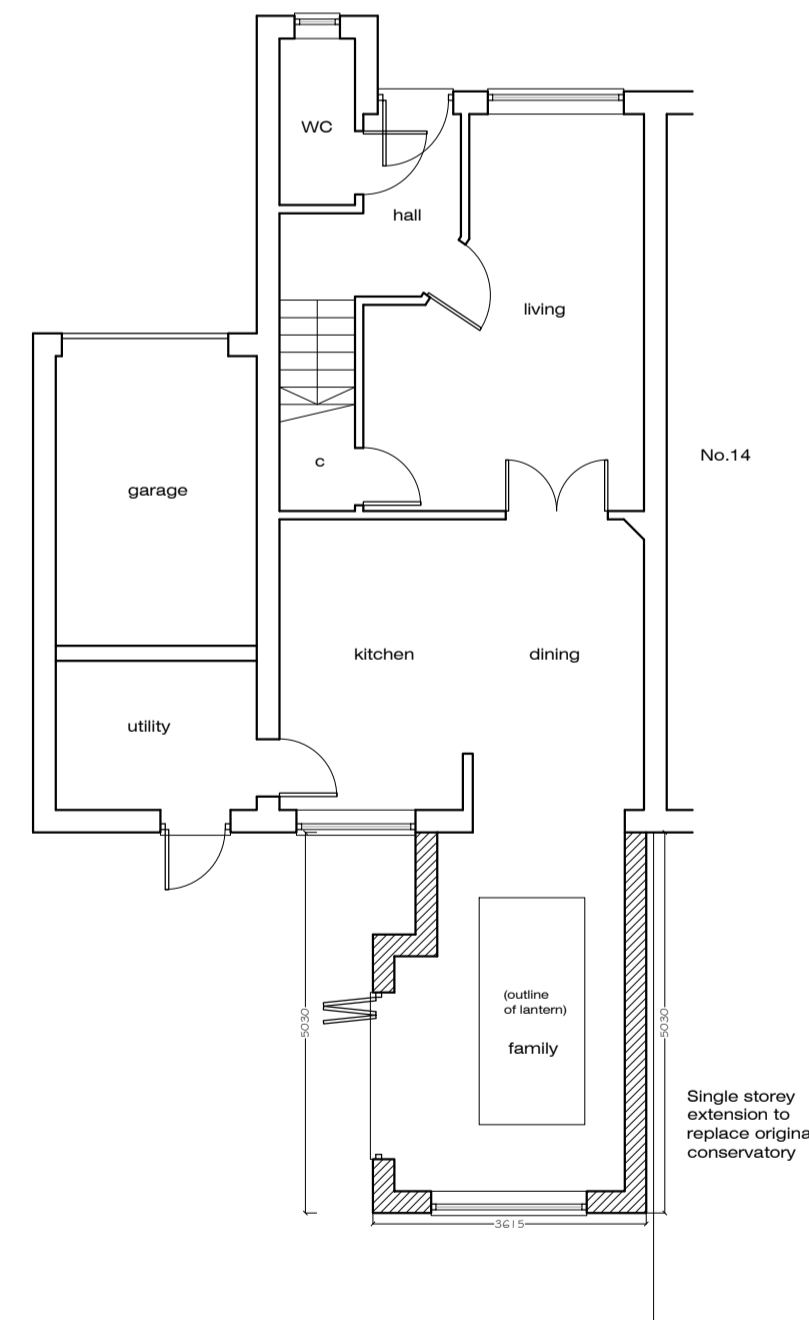

Ground Floor Plan - As Built

-	Issued for Planning Application	NJ	04-01-24
Rev.		By	Date

Coast Architecture Ltd
 The Hawthorns, 105 Dibbles Road,
 Warsash, Southampton, SO31 9JL
 07920 260758

Project
 12 Langton Close, Lee-on-the-Solent,
 PO13 8FH

Client
 Mr and Mrs M Conduit

Title Ground Floor Plan & Elevations - As Built			
Date	Jan 24	Drawn By	NJ
Job No.	C23-036	Drawing No.	001
Scale	1:100@A1	Revision	-