

Notes:

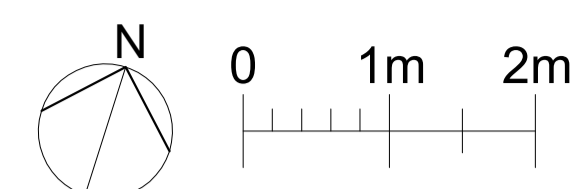

Key Plan:

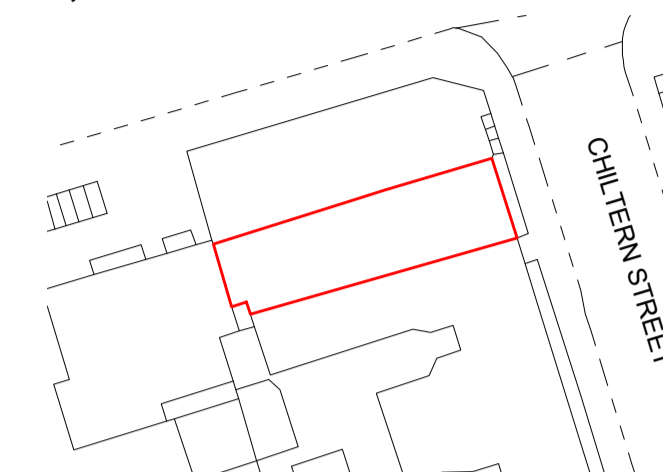

Marylebone Road

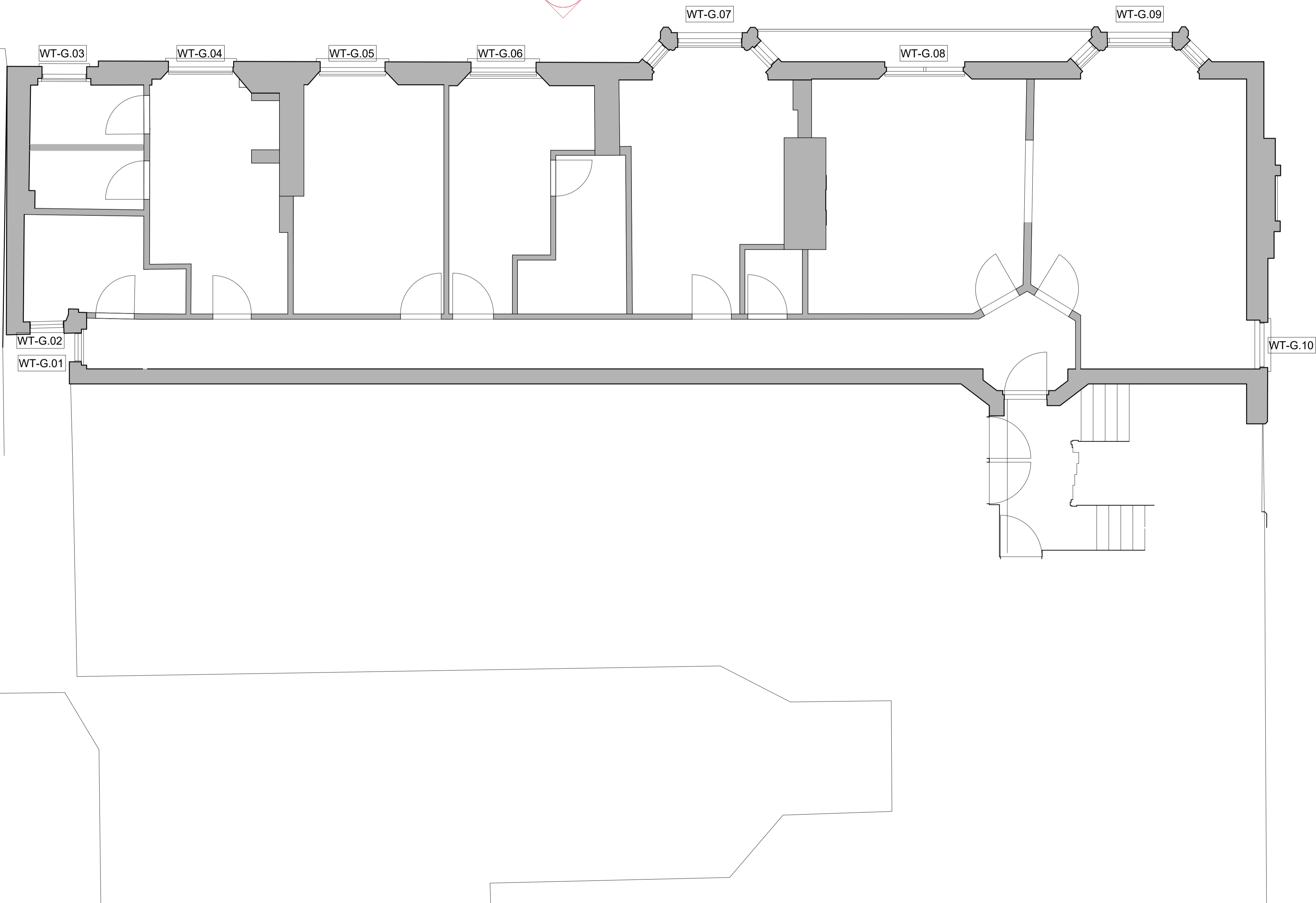
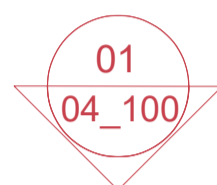

PL01	Planning Application	MR	20.11.23
REV:	DESCRIPTION:	BY:	DATE:
STATUS: PLANNING			

CLIENT:
Katharine Hill

DESIGNER:
URBAN DRAFTWORK

SITE: 2G Portman Mansions
W1U 6NS

TITLE: Existing and Proposed
Apartment 2G GA Plan

SCALE AT A3: 1:100	DATE: 10/11/23	DRAWN: MR	CHECKED: SR
PROJECT NO: 2301	DRAWING NO: 00_100	REVISION: PL01	

Notes:

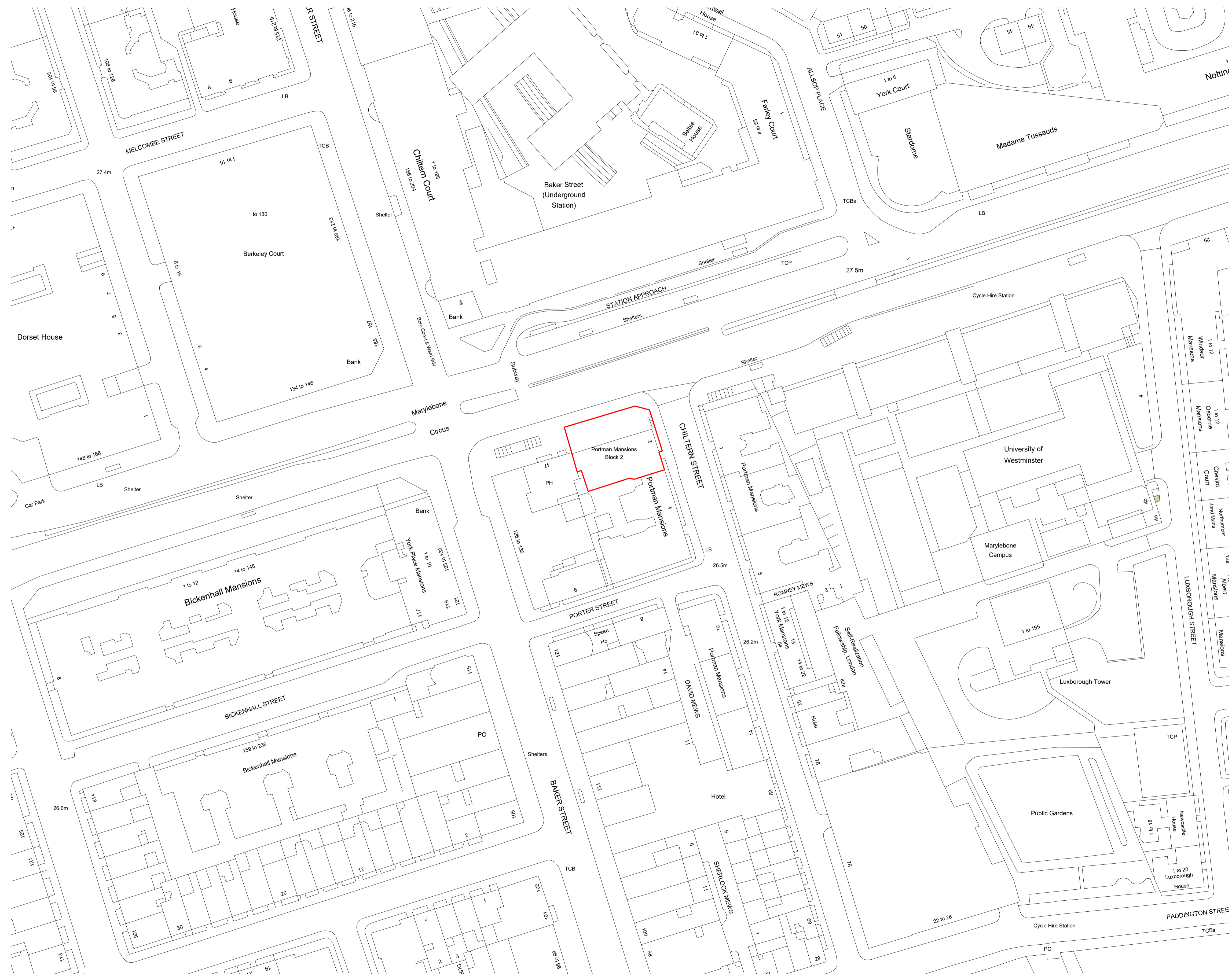
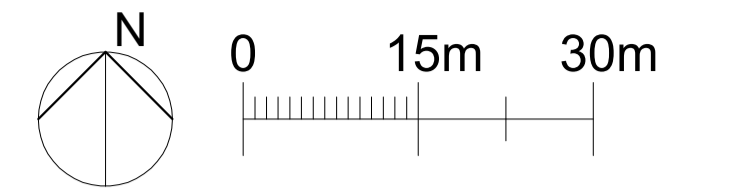

PL01	Planning Application	MR	20.11.23
REV:	DESCRIPTION:	BY:	DATE:
STATUS: PLANNING			

CLIENT:
Katharine Hill

DESIGNER:
URBAN DRAFTWORK

SITE: 2G Portman Mansions W1U 6NS			
TITLE: Site Location Plan Apartment 2G			
SCALE AT A3: 1:1250	DATE: 10/11/23	DRAWN: MR	CHECKED: SR
PROJECT NO: 2301	DRAWING NO: 03_001	REVISION: PL01	

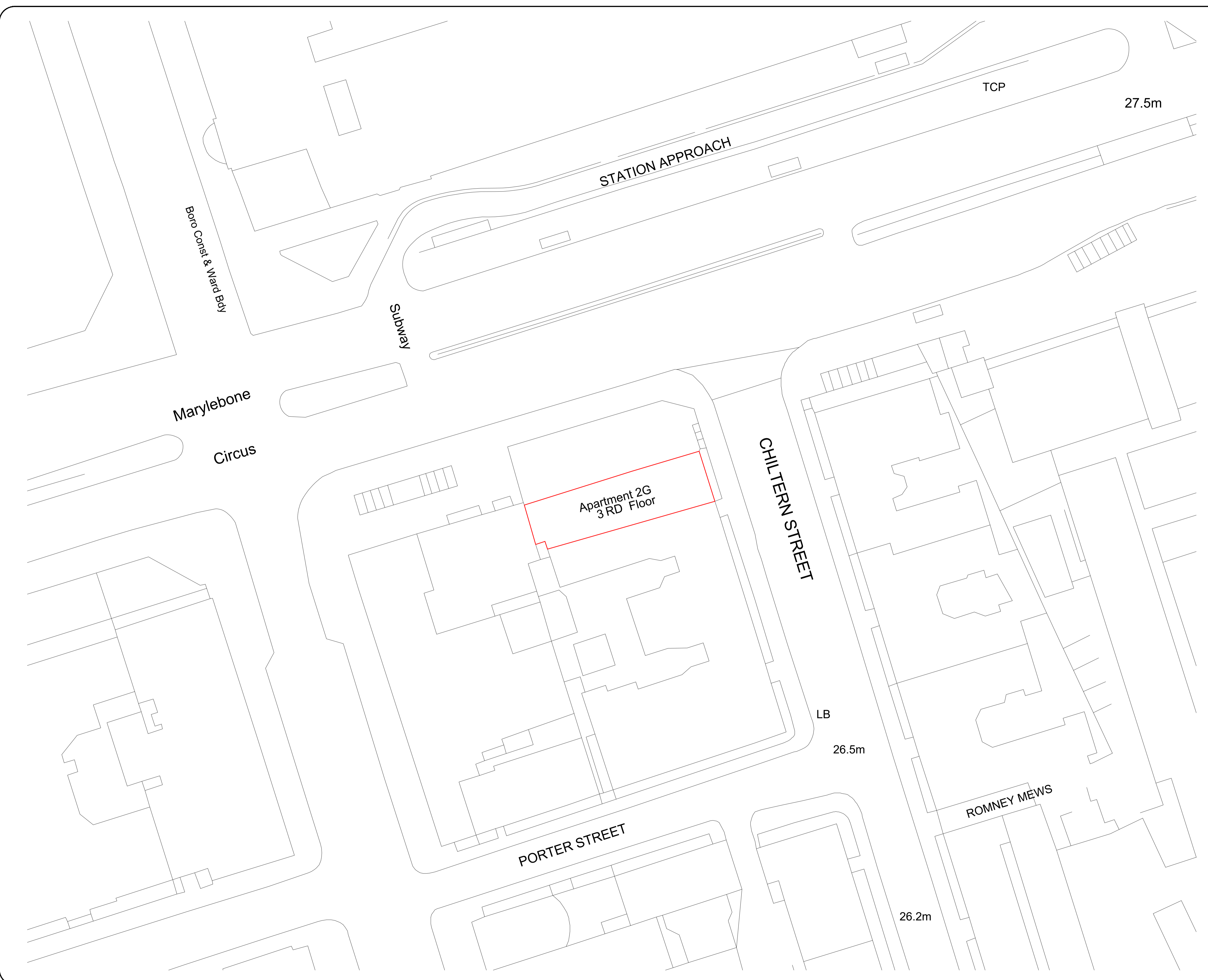

Notes:

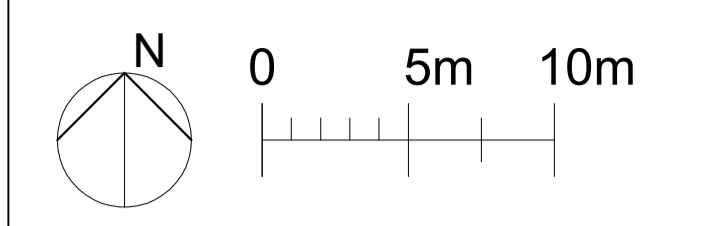

PL01	Planning Application	MR	20.11.23
REV:	DESCRIPTION:	BY:	DATE:
STATUS: PLANNING			

CLIENT:
Katharine Hill

DESIGNER:
URBAN DRAFTWORK

SITE: 2G Portman Mansions W1U 6NS			
TITLE: Block Site Plan Apartment 2G			
SCALE AT A3: 1:500	DATE: 10/11/23	DRAWN: MR	CHECKED: SR
PROJECT NO: 2301	DRAWING NO: 03_002	REVISION: PL01	



Flat 2G

New window profiles to match the existing throughout the flat.

Notes:

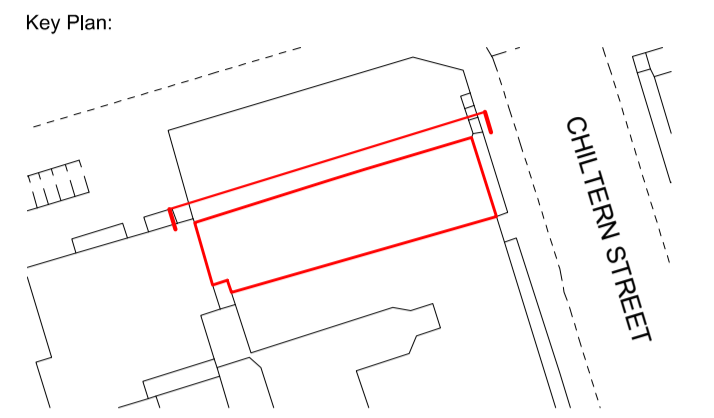
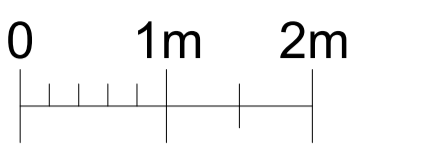

PL01	Planning Application	MR	20.11.23
REV:	DESCRIPTION:	BY:	DATE:
STATUS: PLANNING			

CLIENT:	Katharine Hill
DESIGNER:	URBAN DRAFTWORK

SITE:	2G Portman Mansions W1U 6NS
TITLE:	Existing and Proposed Elevation Apartment 2G Extent

SCALE AT A3:	DATE:	DRAWN:	CHECKED:
1:100	10/11/23	MR	SR
PROJECT NO:	DRAWING NO:	REVISION:	
2301	04_100	PL01	

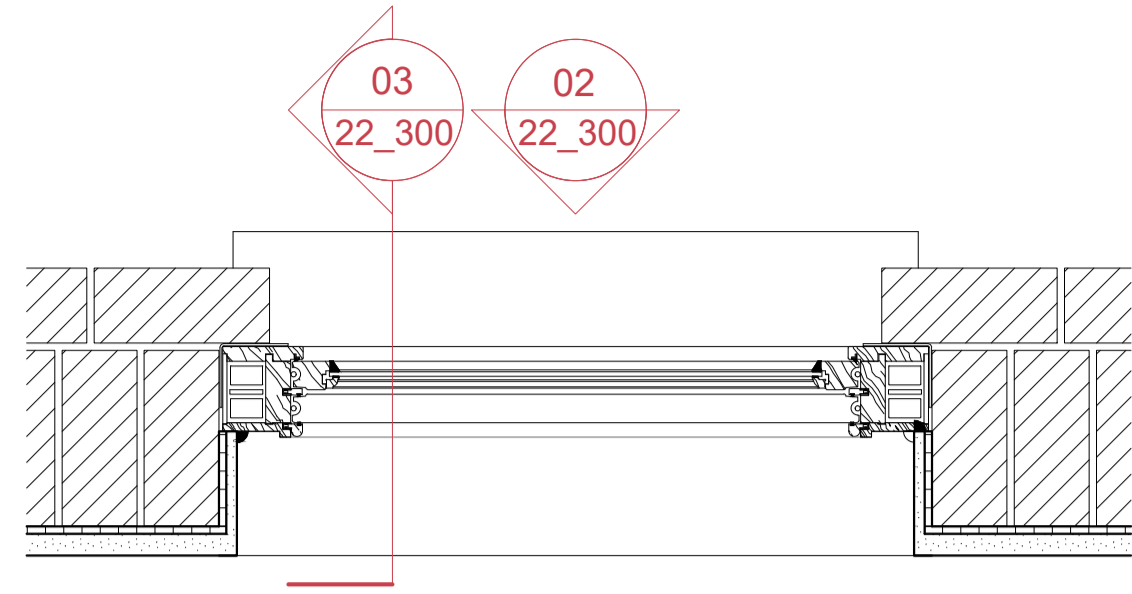

01
Plan
WT-G.01 & WT-G.02 Plan
1:20

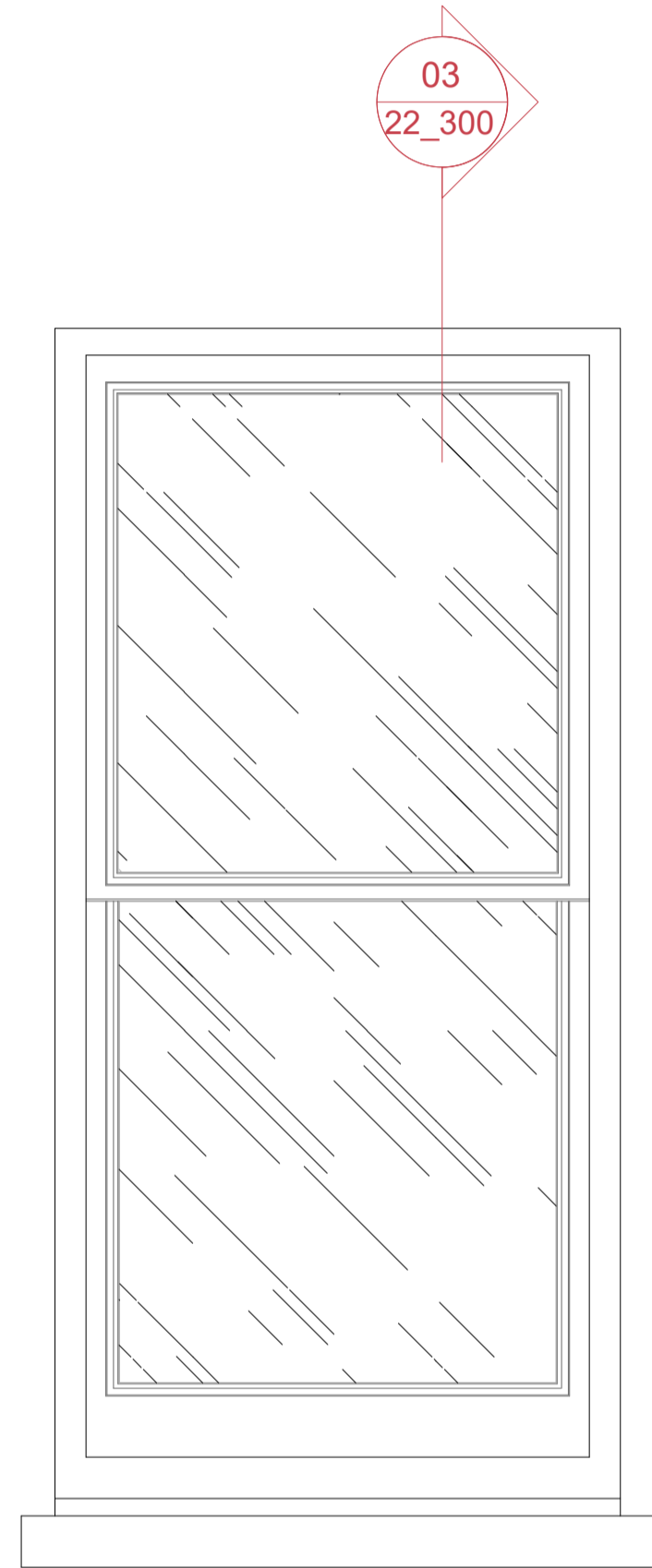

02
Elevation
WT-G.01 & WT-G.02 Elevation
1:20

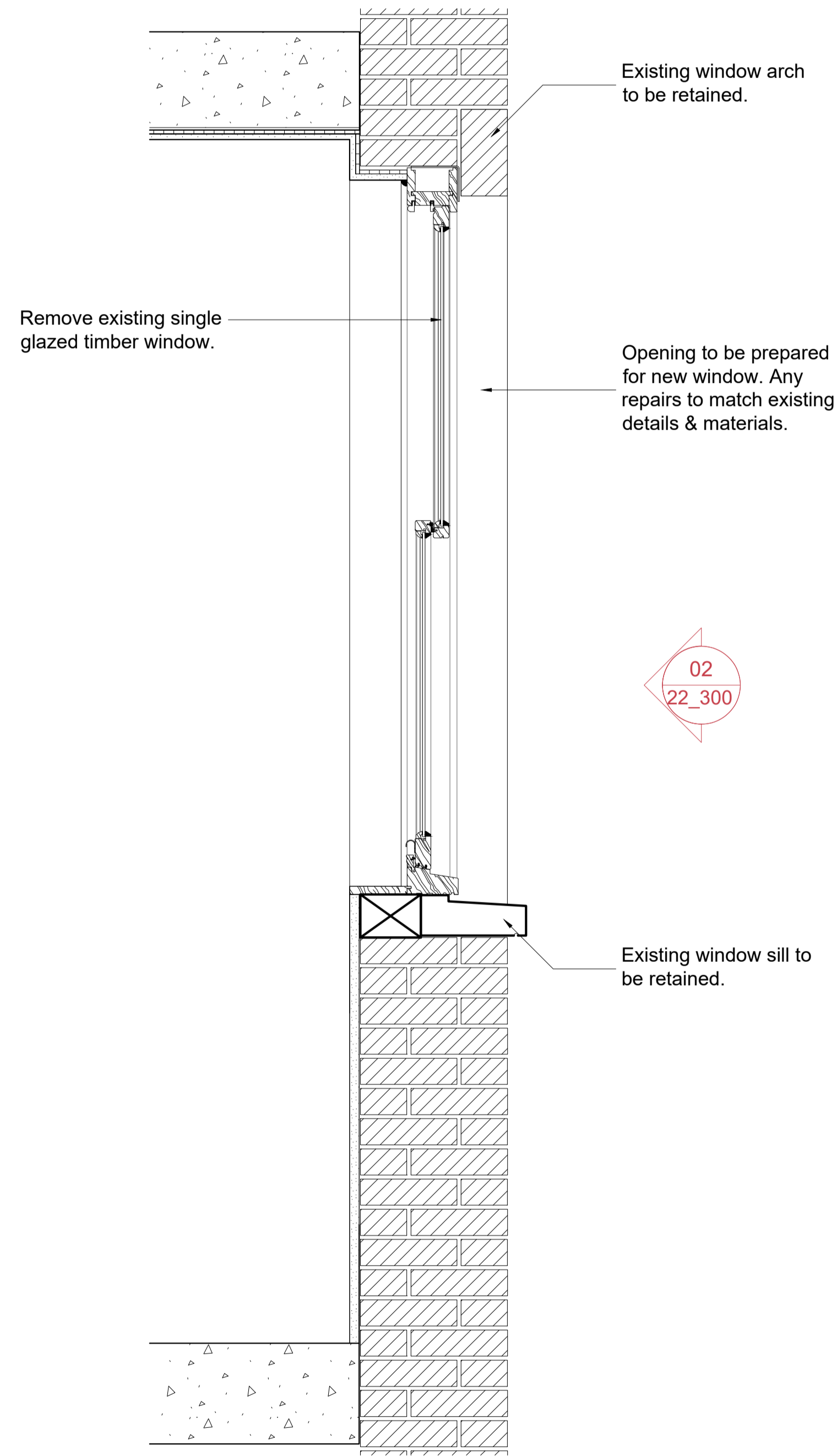

03
Section
WT-G.01 & WT-G.02 Section
1:20

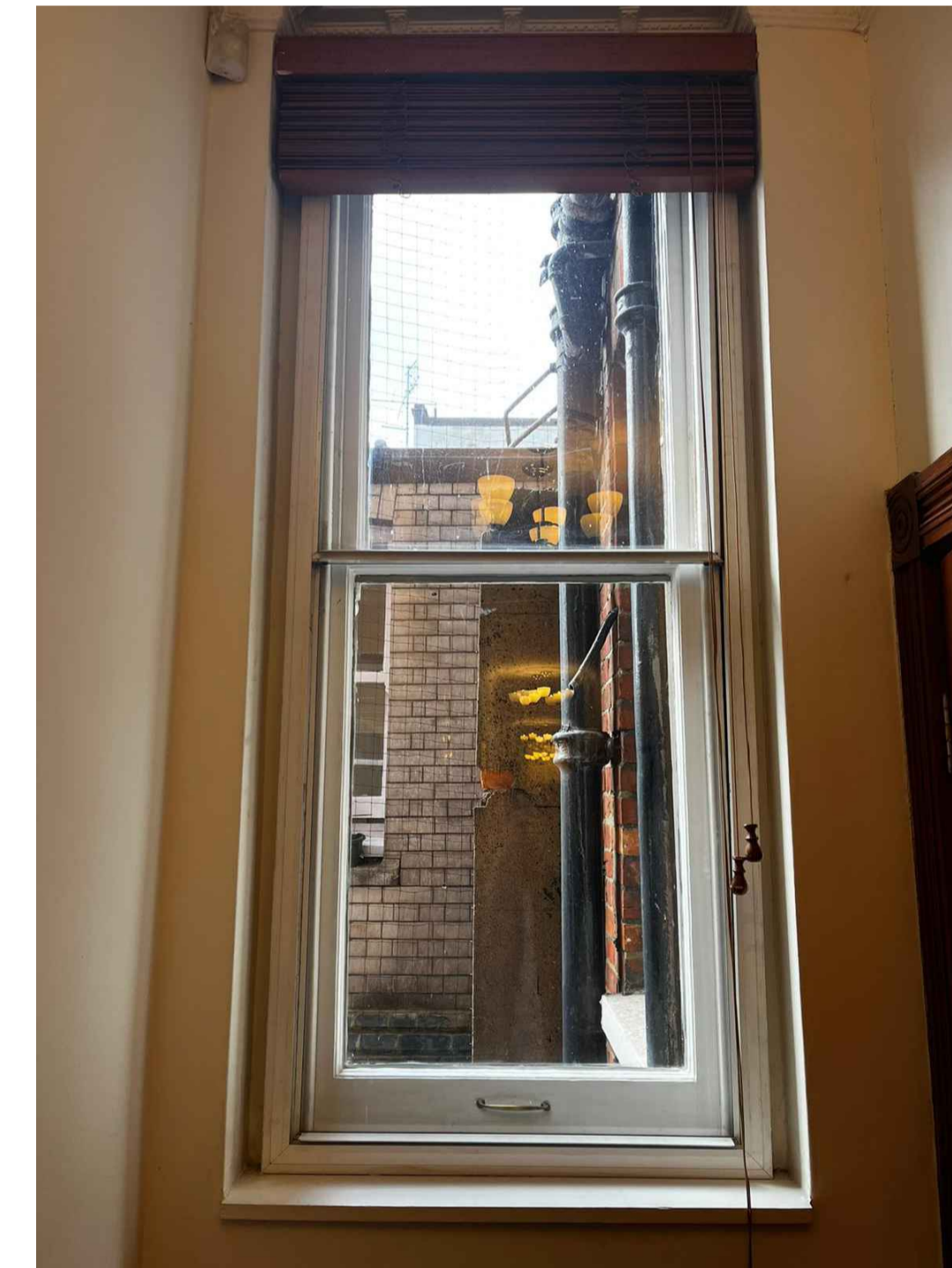

04
Picture
Picture
NTS

NOTES:

- Final window dimensions to be taken on site.
- For windows types refer to GA plan, drawing number 2301_00_100
- For windows details refer to 2301_22_500 series drawings.
- Windows features & mouldings to match existing.
- Existing wall build ups and window fixtures are assumed, accuracy cannot be guaranteed.

Notes:

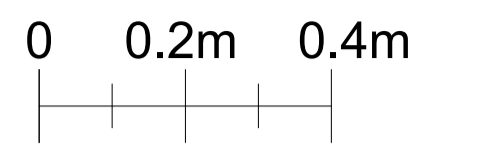

PL01	Planning Application	MR	20.11.23
REV:	DESCRIPTION:	BY:	DATE:
STATUS: PLANNING			

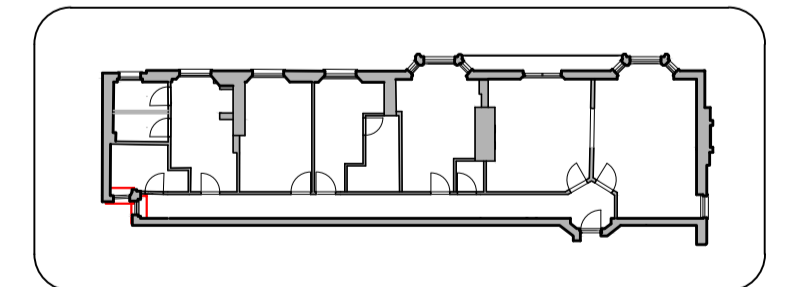

CLIENT:	Katharine Hill
DESIGNER:	URBAN DRAFTWORK

SITE: 2G Portman Mansions W1U 6NS			
TITLE: Existing Windows WT-G.01 & WT-G.02			
SCALE AT A3: 1:20	DATE: 10/11/23	DRAWN: MR	CHECKED: SR
PROJECT NO: 2301	DRAWING NO: 22_300	REVISION: PL01	

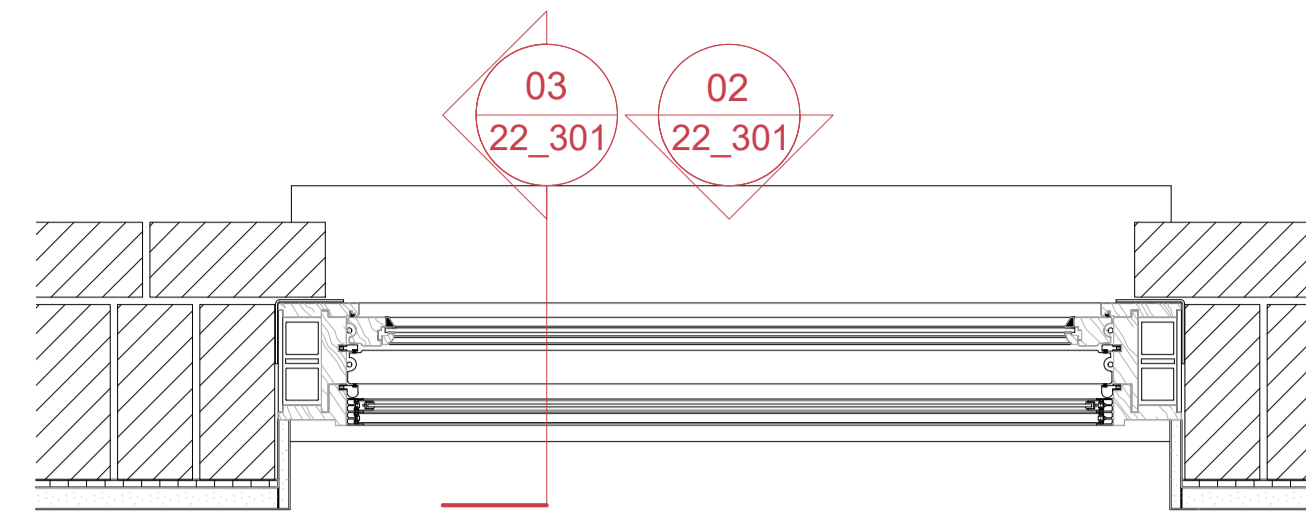

01
Plan
WT-G.03 Plan
1:20

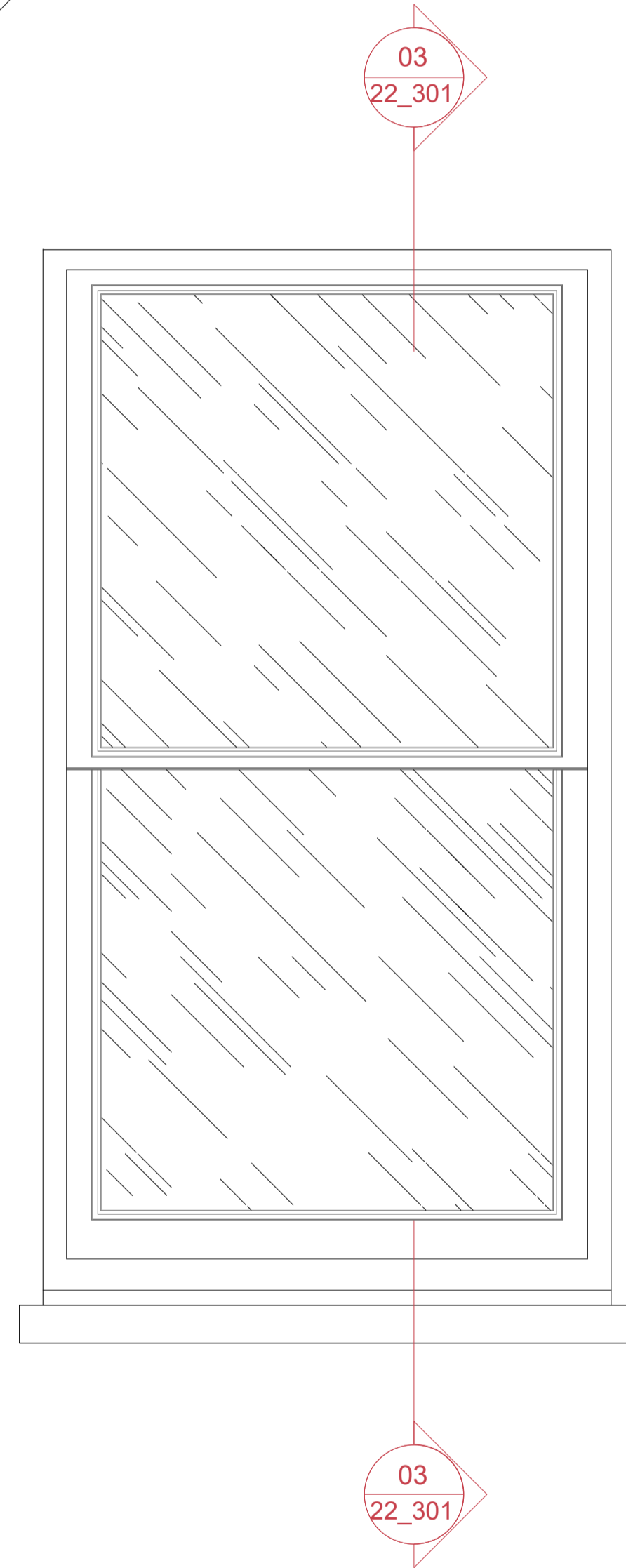

02
Elevation
WT-G.03 Elevation
1:20

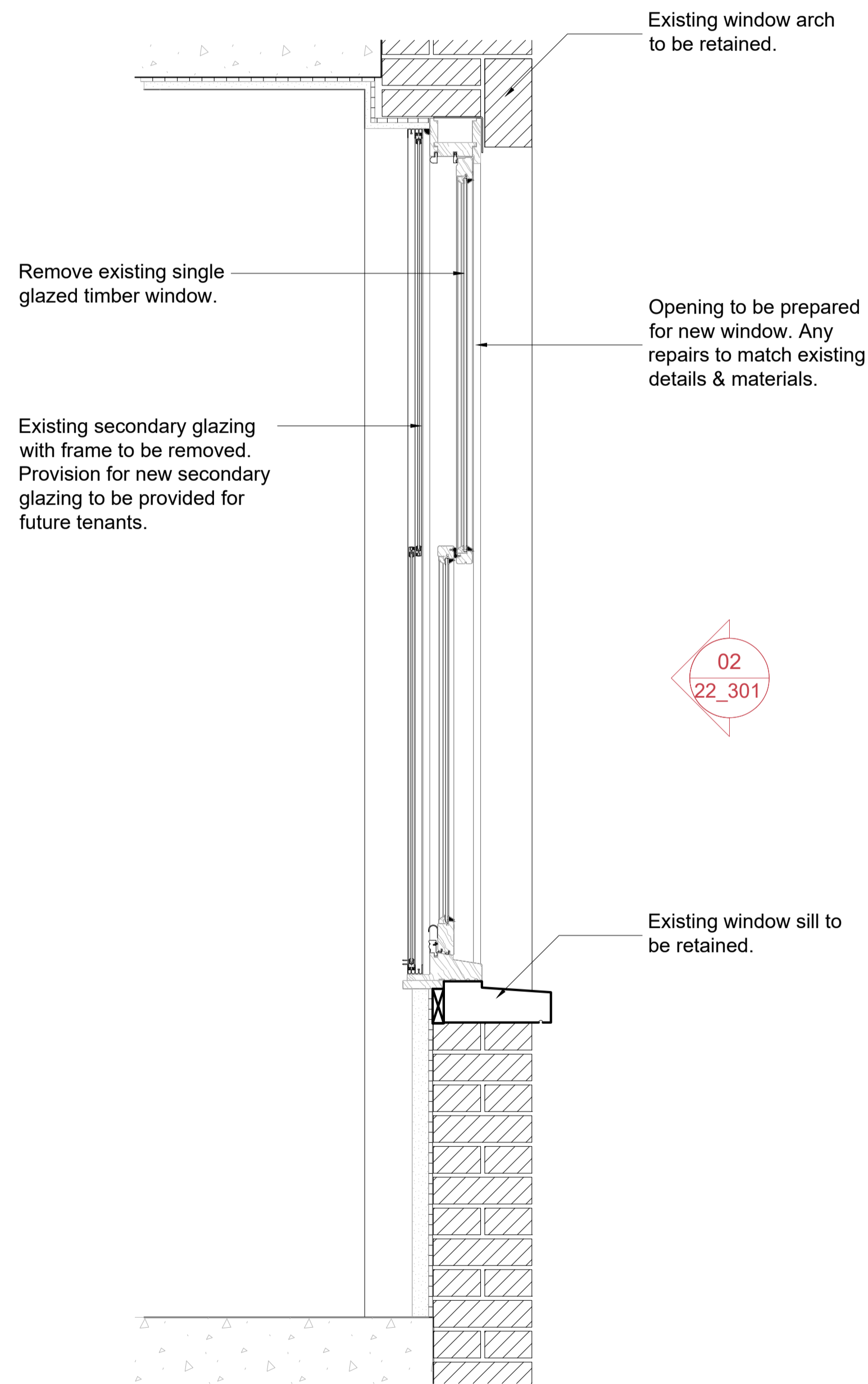

03
Section
WT-G.03 Section
1:20



04
Picture
Picture
NTS

NOTES:

- Final window dimensions to be taken on site.
- For windows types refer to GA plan, drawing number 2301_00_100
- For windows details refer to 2301_22_500 series drawings.
- Windows features & mouldings to match existing.
- Existing wall build ups and window fixtures are assumed, accuracy cannot be guaranteed.

Notes:

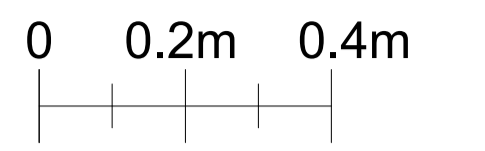

PL01	Planning Application	MR	20.11.23
REV:	DESCRIPTION:	BY:	DATE:
STATUS: PLANNING			

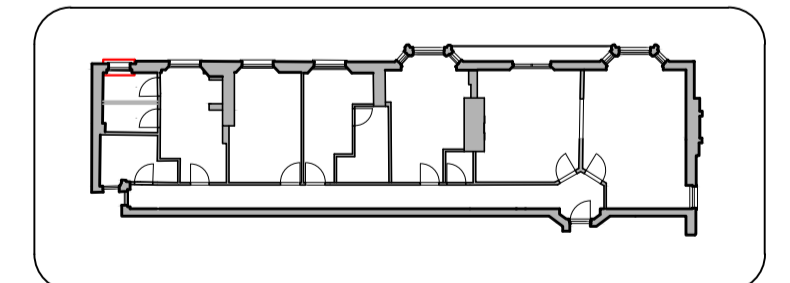

CLIENT:	Katharine Hill
DESIGNER:	URBAN DRAFTWORK

SITE: 2G Portman Mansions W1U 6NS			
TITLE: Existing Windows WT-G.03			
SCALE AT A3:	DATE:	DRAWN:	CHECKED:
1:20	10/11/23	MR	SR
PROJECT NO:	DRAWING NO:	REVISION:	
2301	22_301	PL01	

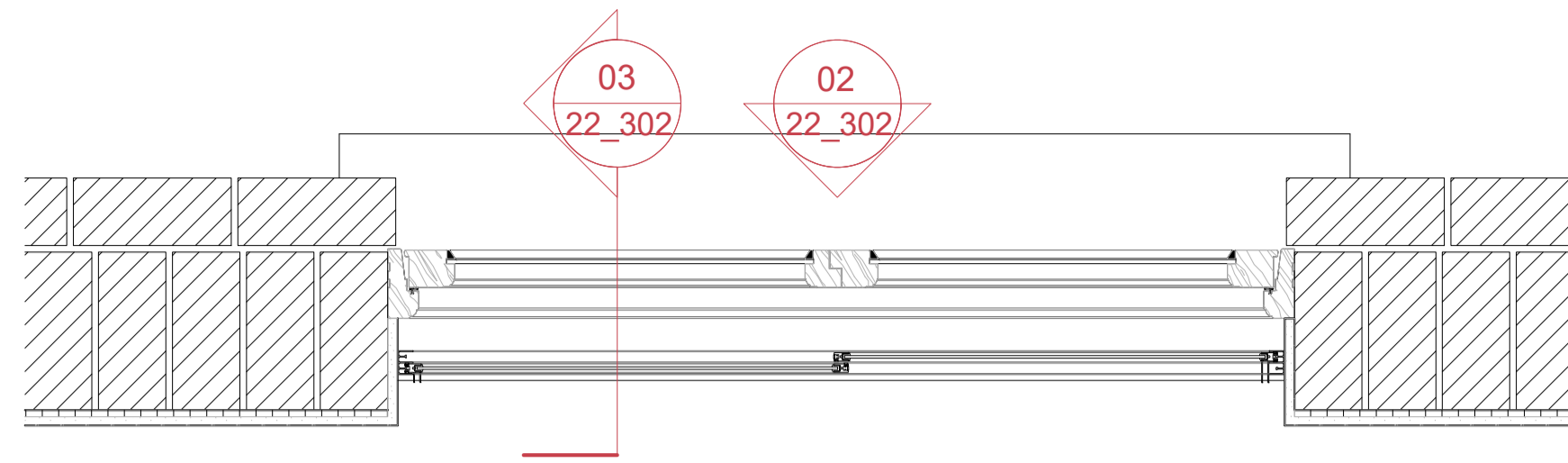

01
Plan
WT-G.04, WT-G.05 & WT-G.06 Plan
1:20



02
Elevation
WT-G.04, WT-G.05 & WT-G.06 Elevation
1:20

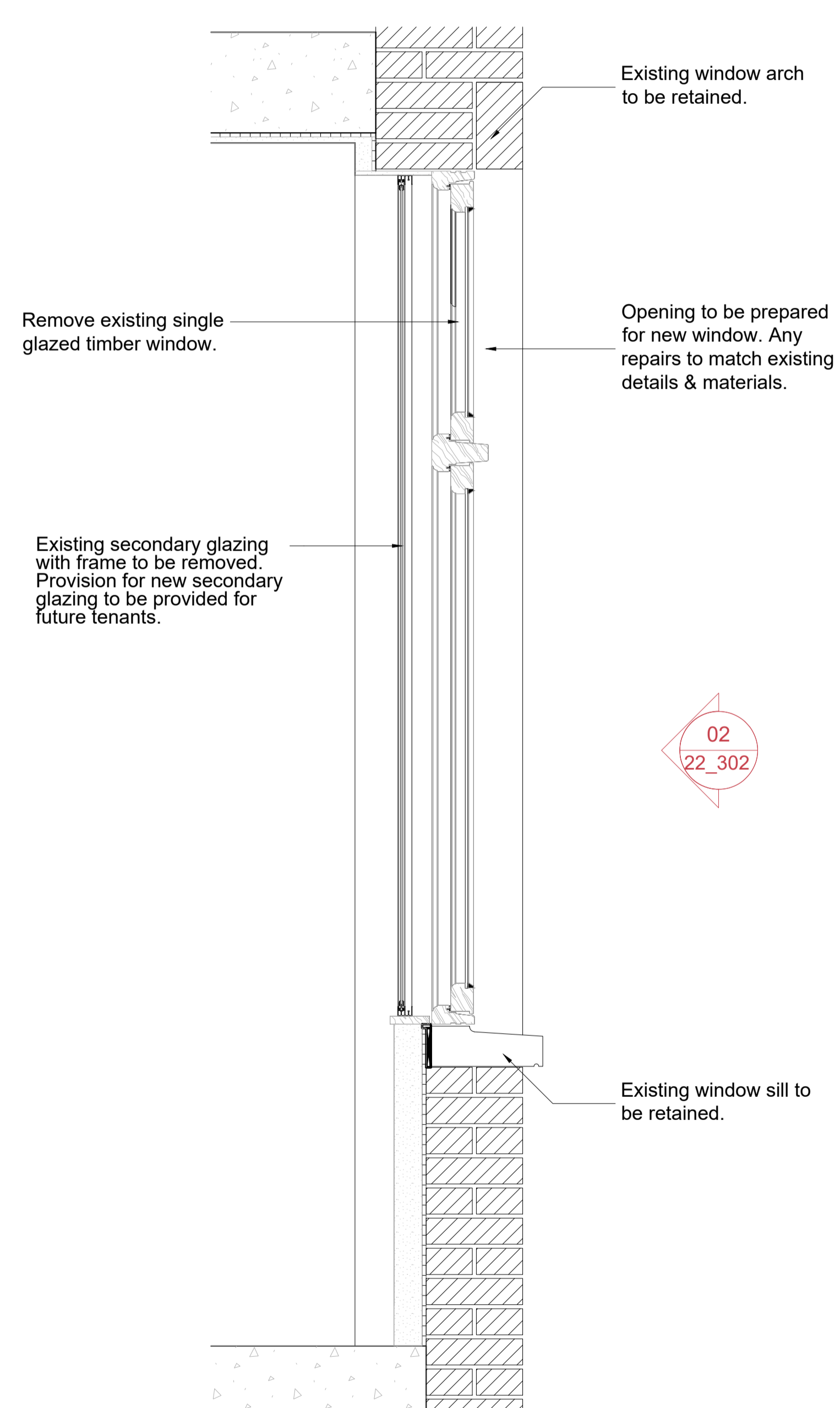

03
Section
WT-G.04, WT-G.05 & WT-G.06 Section
1:20



04
Picture
Picture
NTS

NOTES:

- Final window dimensions to be taken on site.
- For windows types refer to GA plan, drawing number 2301_00_100
- For windows details refer to 2301_22_500 series drawings.
- Windows features & mouldings to match existing.
- Existing wall build ups and window fixtures are assumed, accuracy cannot be guaranteed.

Notes:

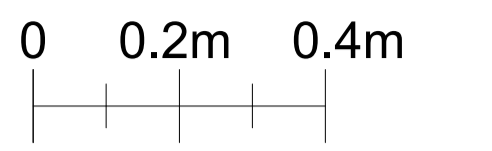

PL01	Planning Application	MR	20.11.23
REV:	DESCRIPTION:	BY:	DATE:
STATUS: PLANNING			

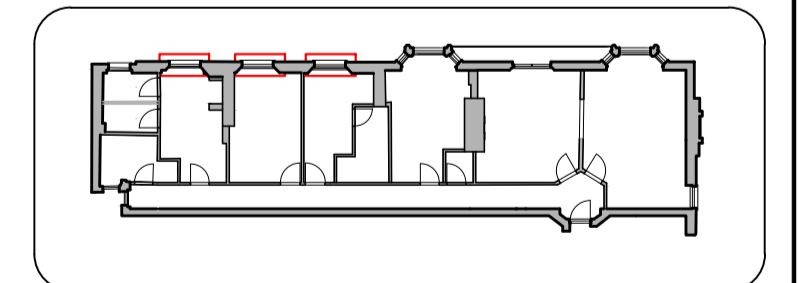

CLIENT:	Katharine Hill
DESIGNER:	URBAN DRAFTWORK

SITE: 2G Portman Mansions W1U 6NS			
TITLE: Existing Windows WT-G.04, WT-G 05 & WT-G.06			
SCALE AT A3:	DATE:	DRAWN:	CHECKED:
1:20	10/11/23	MR	SR
PROJECT NO:	DRAWING NO:	REVISION:	
2301	22_302	PL01	

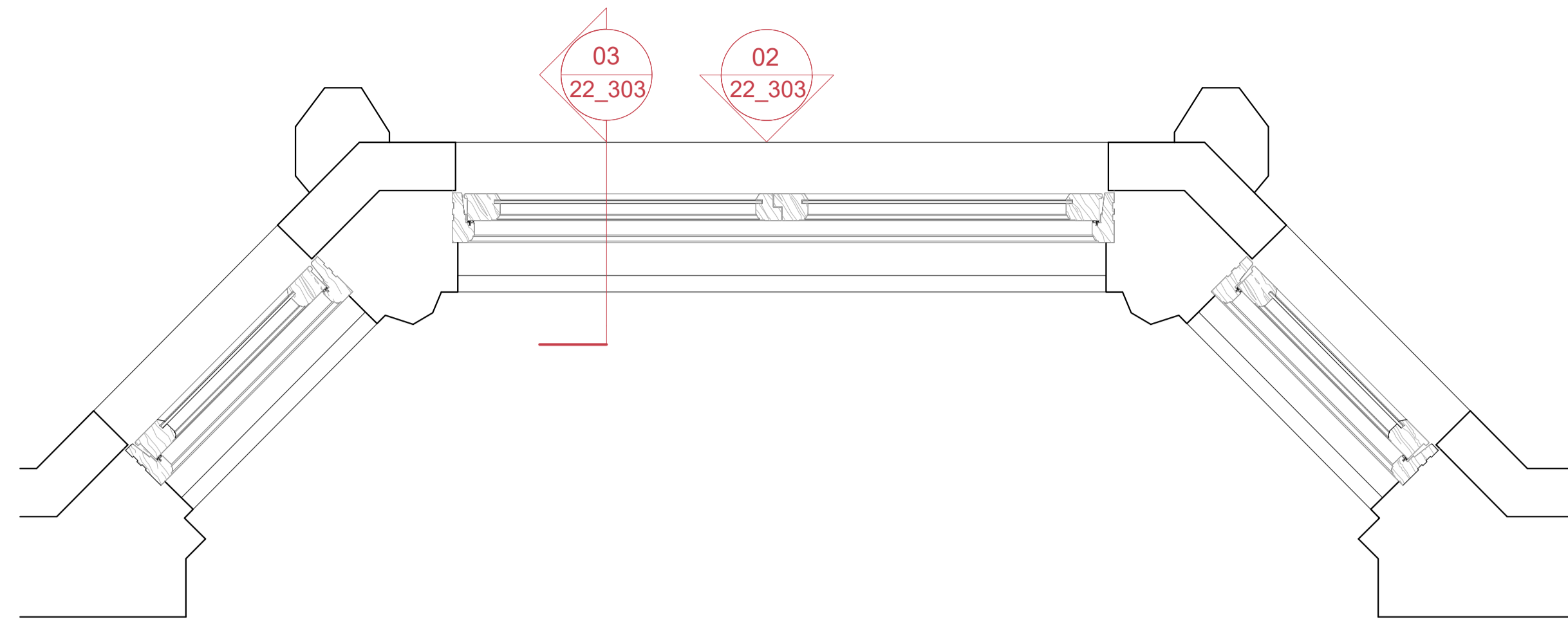

01
WT-G.07 & WT-G.09 Plan
Plan
1:20



04
Picture
Picture
NTS

NOTES:

- Final window dimensions to be taken on site.
- For windows types refer to GA plan, drawing number 2301_00_100
- For windows details refer to 2301_22_500 series drawings.
- Windows features & mouldings to match existing.
- Existing wall build ups and window fixtures are assumed, accuracy cannot be guaranteed.

Notes:

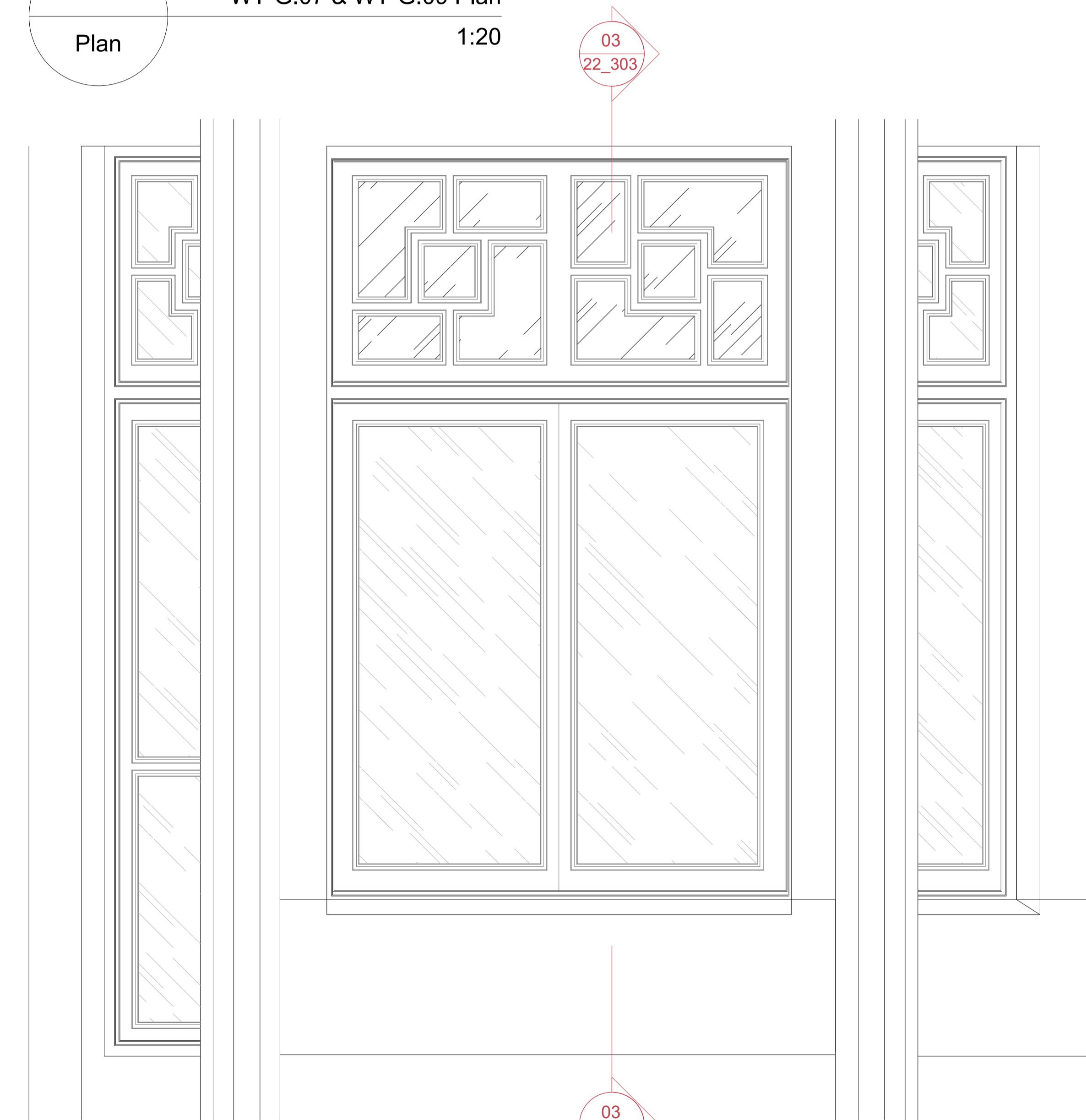
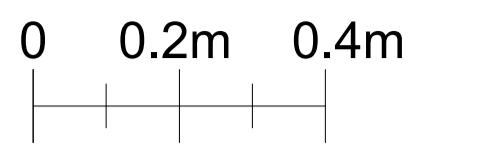

02
WT-G.07 & WT-G.09 Elevation
Elevation
1:20

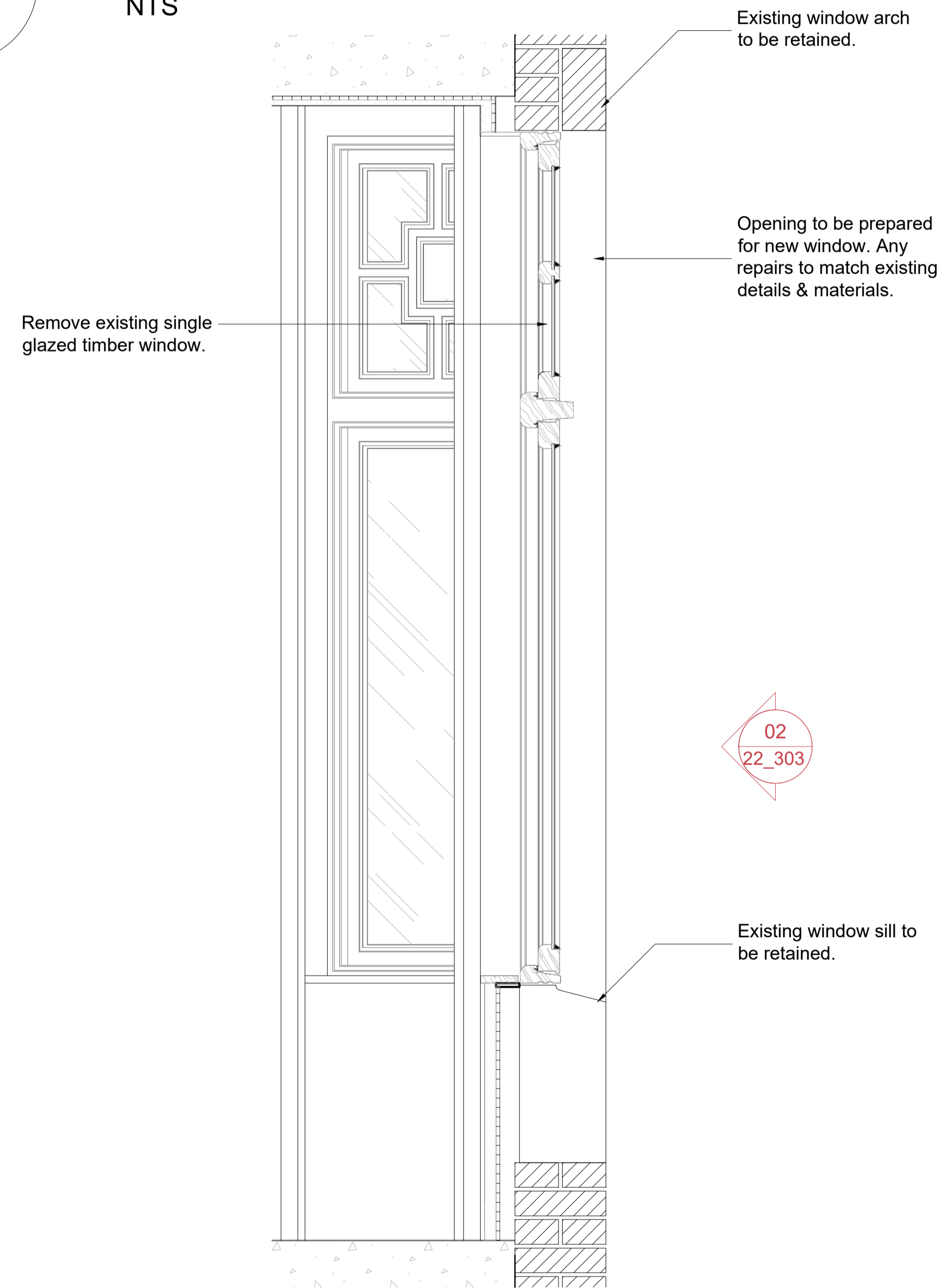

03
WT-G.07 & WT-G.09 Section
Section
1:20

PL01	Planning Application	MR	20.11.23
REV:	DESCRIPTION:	BY:	DATE:
STATUS: PLANNING			

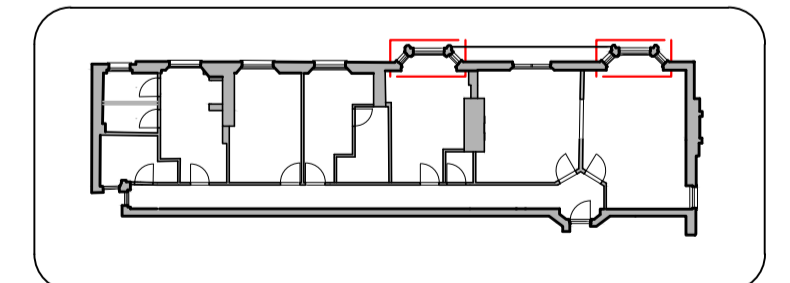

CLIENT:	Katharine Hill
DESIGNER:	URBAN DRAFTWORK

SITE: 2G Portman Mansions W1U 6NS			
TITLE: Existing Windows WT-G.07 & WT-G.09			
SCALE AT A3:	DATE:	DRAWN:	CHECKED:
1:20	10/11/23	MR	SR
PROJECT NO:	DRAWING NO:	REVISION:	
2301	22_303	PL01	

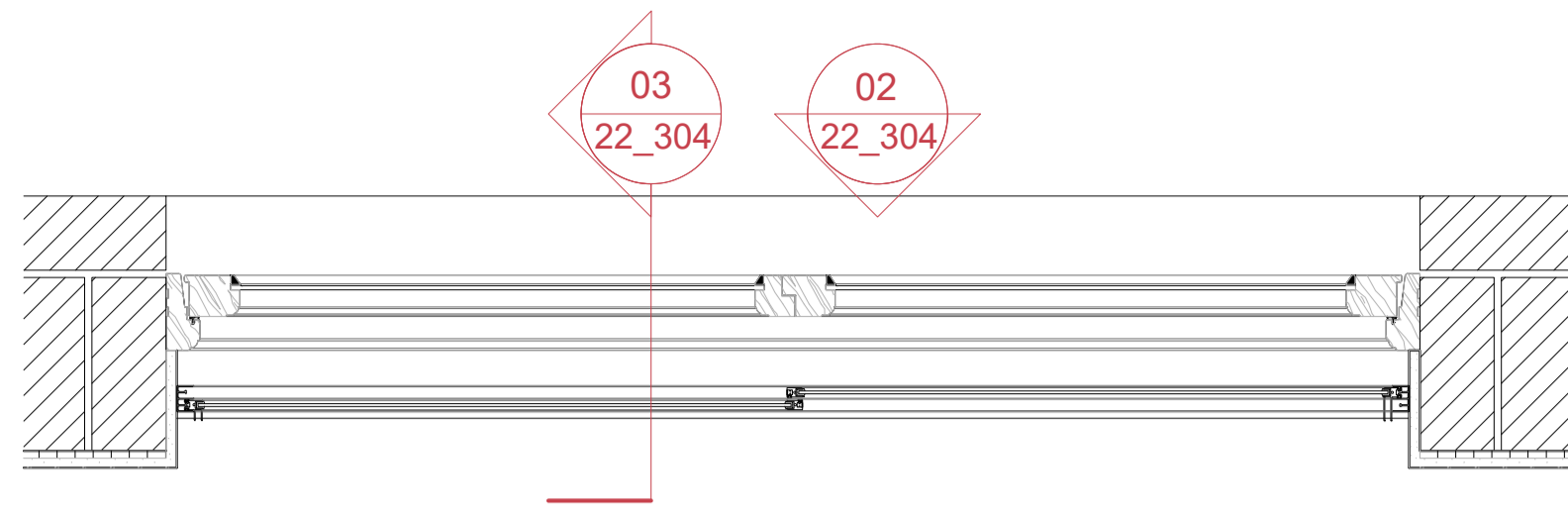

01
Plan
WT-G.08 Plan
1:20

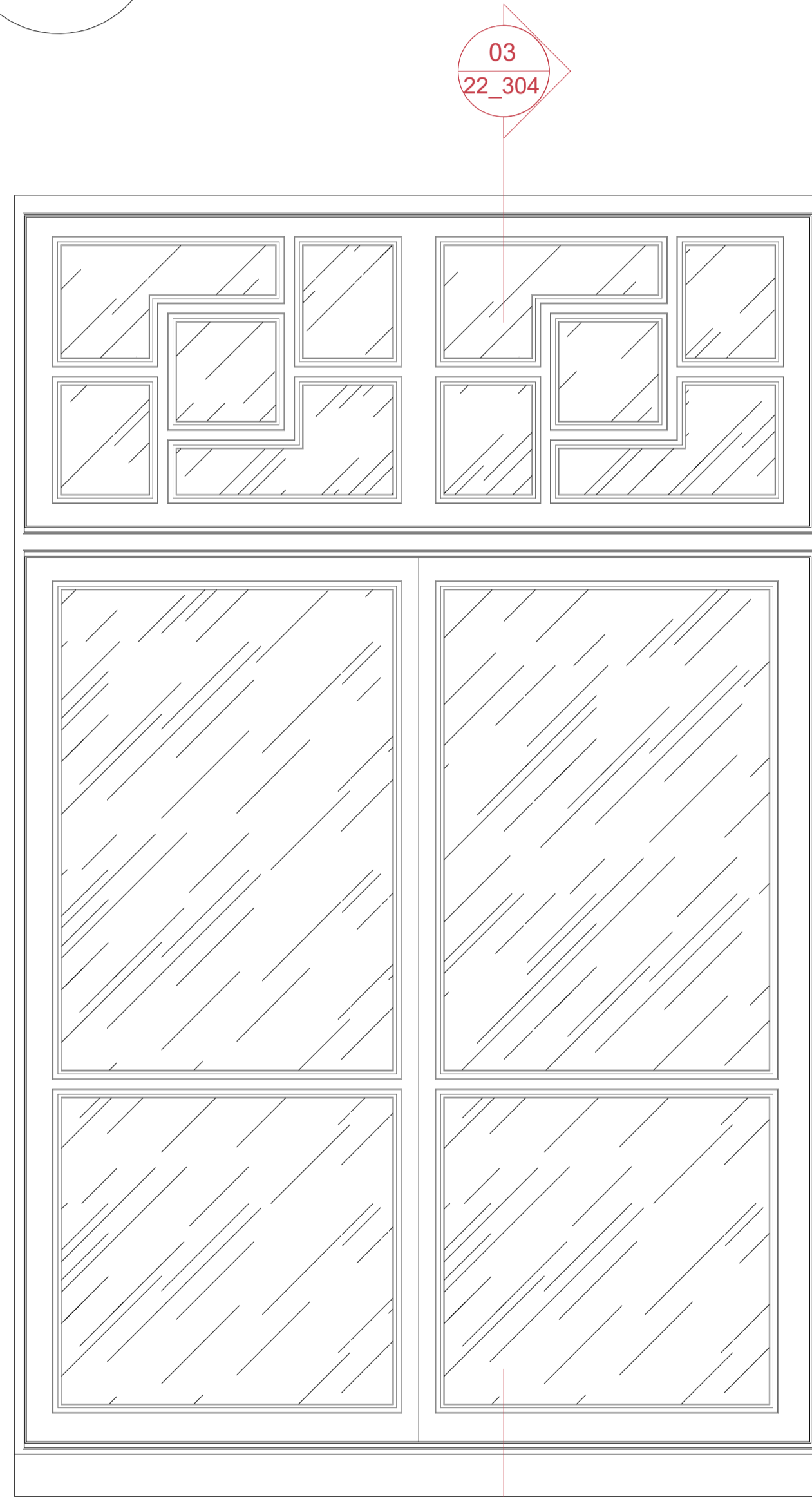

02
Elevation
WT-G.08 Elevation
1:20

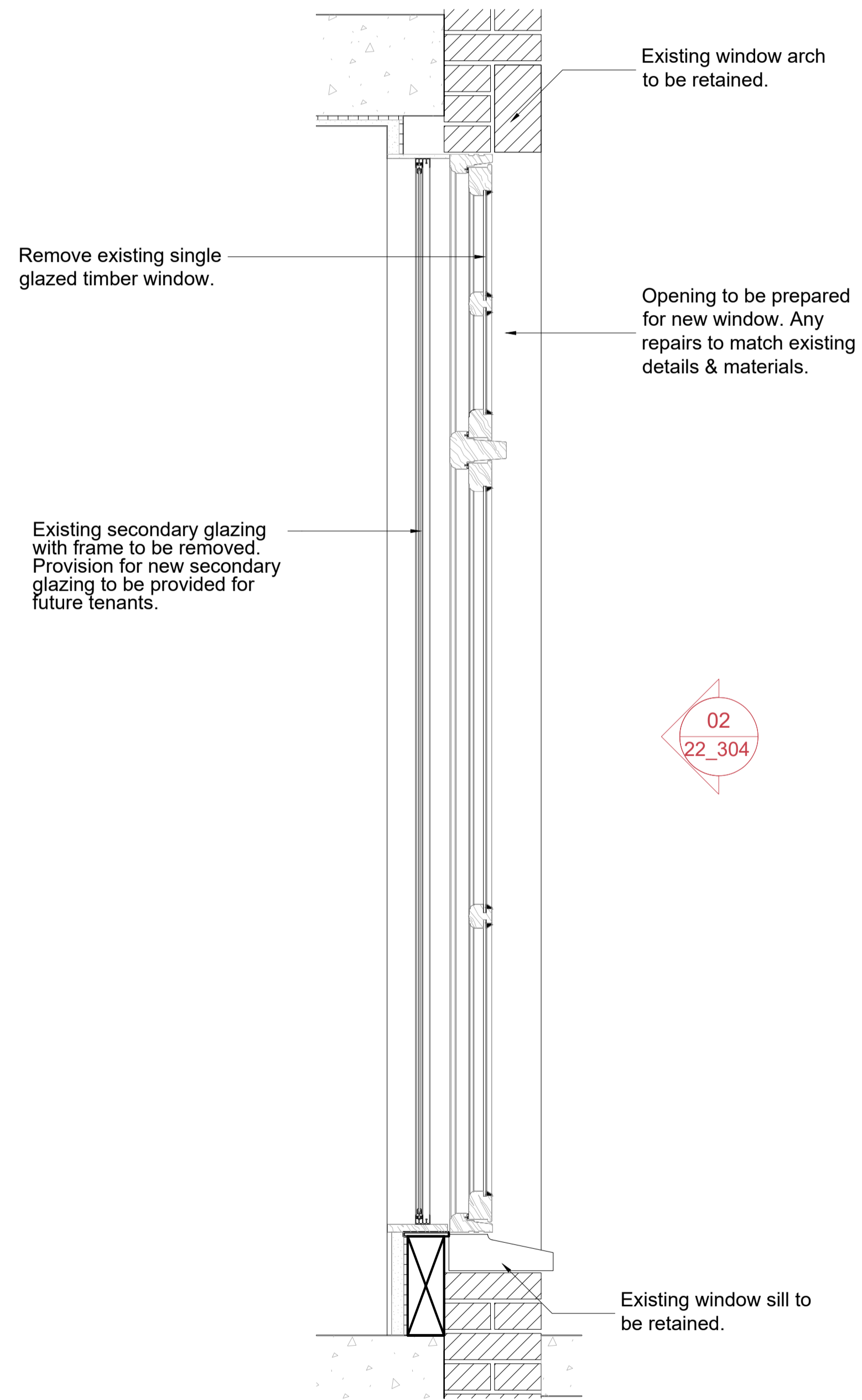

03
Section
WT-G.08 Section
1:20



04
Picture
Picture
NTS

NOTES:

- Final window dimensions to be taken on site.
- For windows types refer to GA plan, drawing number 2301_00_100
- For windows details refer to 2301_22_500 series drawings.
- Windows features & mouldings to match existing.
- Existing wall build ups and window fixtures are assumed, accuracy cannot be guaranteed.

Notes:

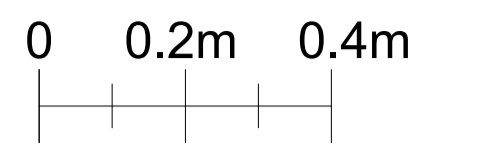

PL01	Planning Application	MR	20.11.23
REV:	DESCRIPTION:	BY:	DATE:
STATUS: PLANNING			

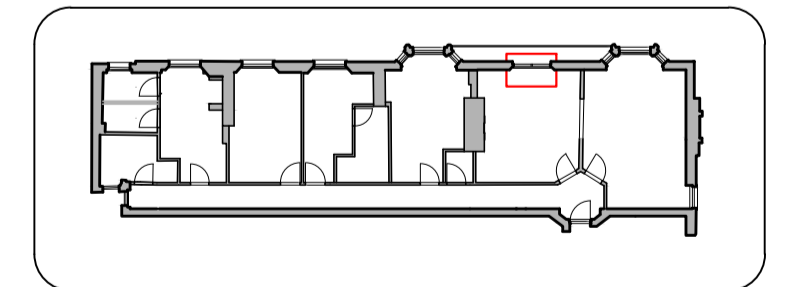

CLIENT:
Katharine Hill

DESIGNER:
URBAN DRAFTWORK

SITE: 2G Portman Mansions W1U 6NS			
TITLE: Existing Windows WT-G.08			
SCALE AT A3: 1:20	DATE: 10/11/23	DRAWN: MR	CHECKED: SR
PROJECT NO: 2301	DRAWING NO: 22_304	REVISION: PL01	

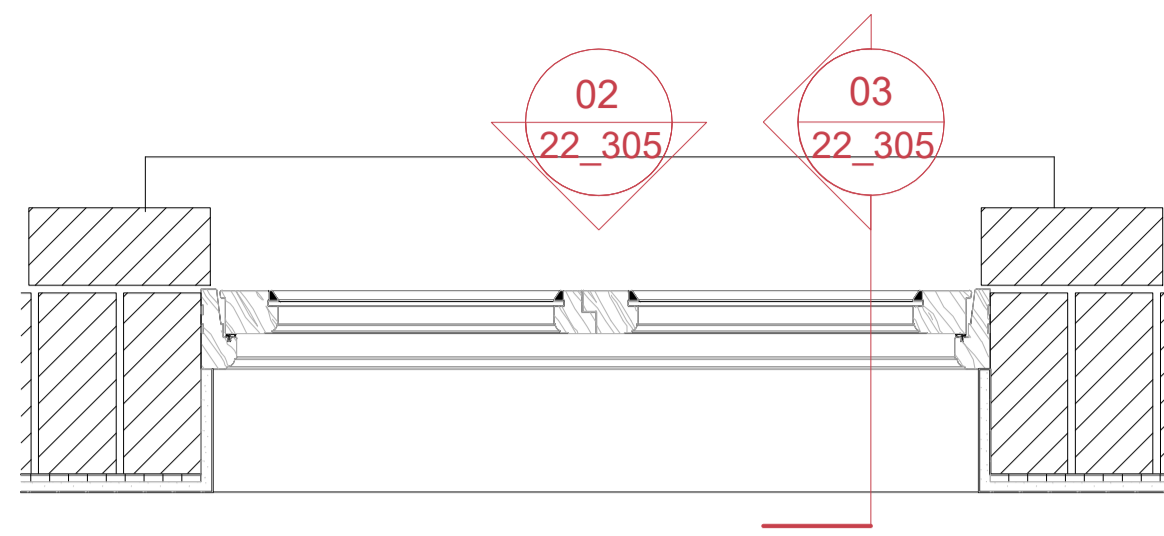

01
Plan
WT-G.10 Plan
1:20

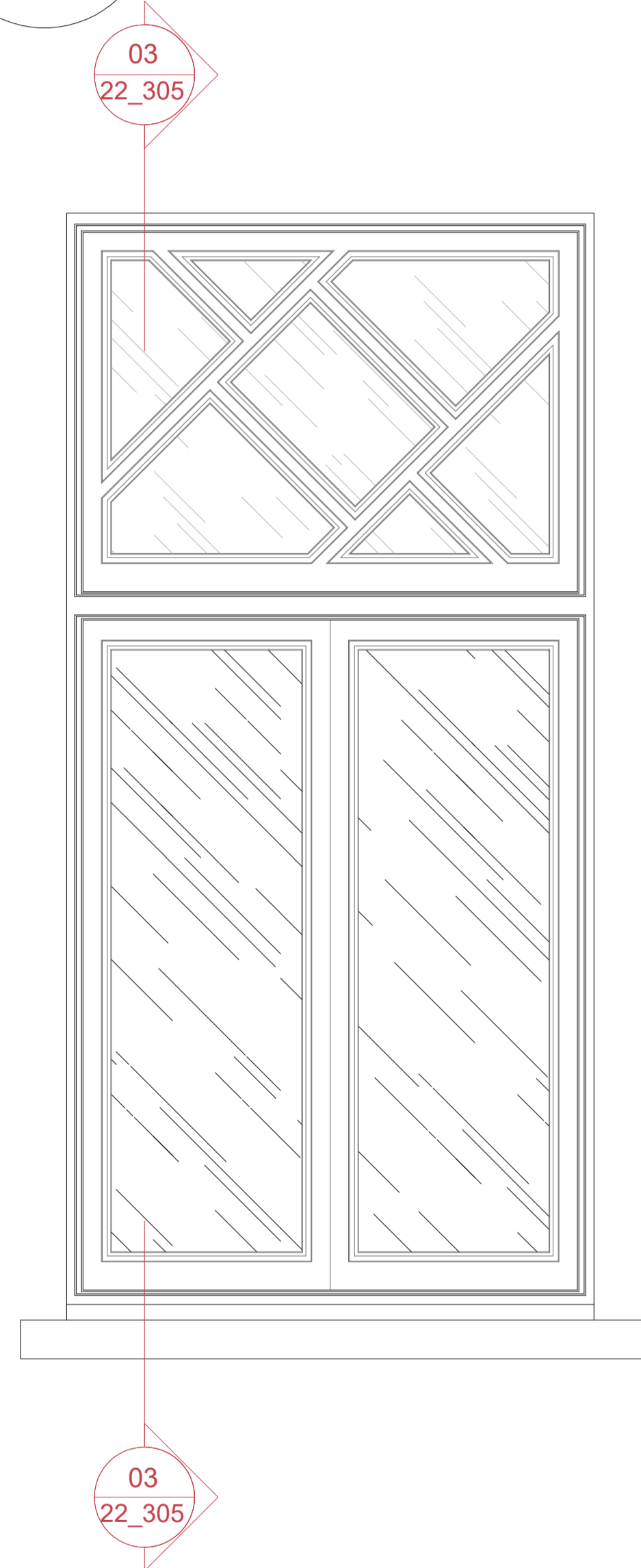

02
Elevation
WT-G.10 Elevation
1:20

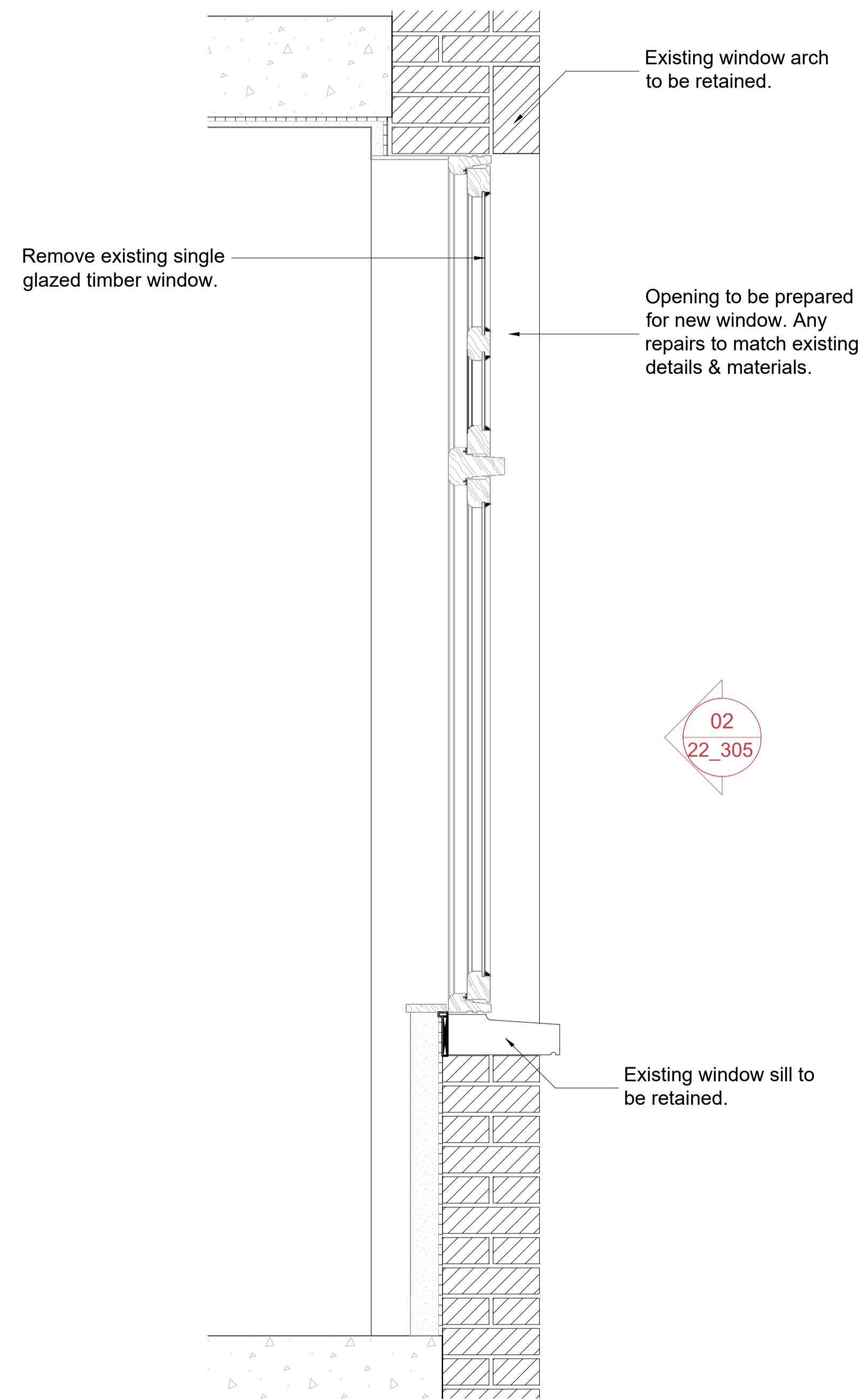

03
Section
WT-G.10 Section
1:20



04
Picture
Picture
NTS

NOTES:
 -Final window dimensions to be taken on site.
 -For windows types refer to GA plan, drawing number 2301_00_100
 -For windows details refer to 2301_22_500 series drawings.
 -Windows features & mouldings to match existing.
 -Existing wall build ups and window fixtures are assumed, accuracy cannot be guaranteed.

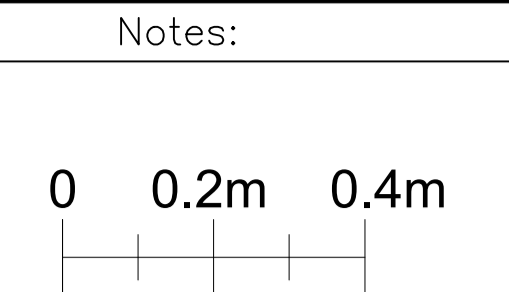

PL01	Planning Application	MR	20.11.23
REV:	DESCRIPTION:	BY:	DATE:
STATUS: PLANNING			

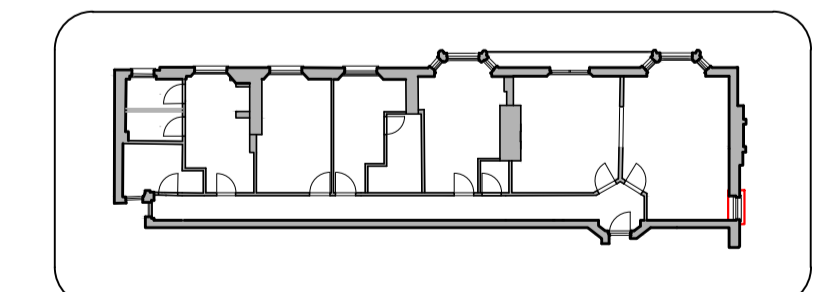

CLIENT:
Katharine Hill

DESIGNER:
URBAN DRAFTWORK

SITE: 2G Portman Mansions
W1U 6NS

TITLE: Existing Windows
WT-G.10

SCALE AT A3: 1:20	DATE: 10/11/23	DRAWN: MR	CHECKED: SR
PROJECT NO: 2301	DRAWING NO: 22_305	REVISION: PL01	

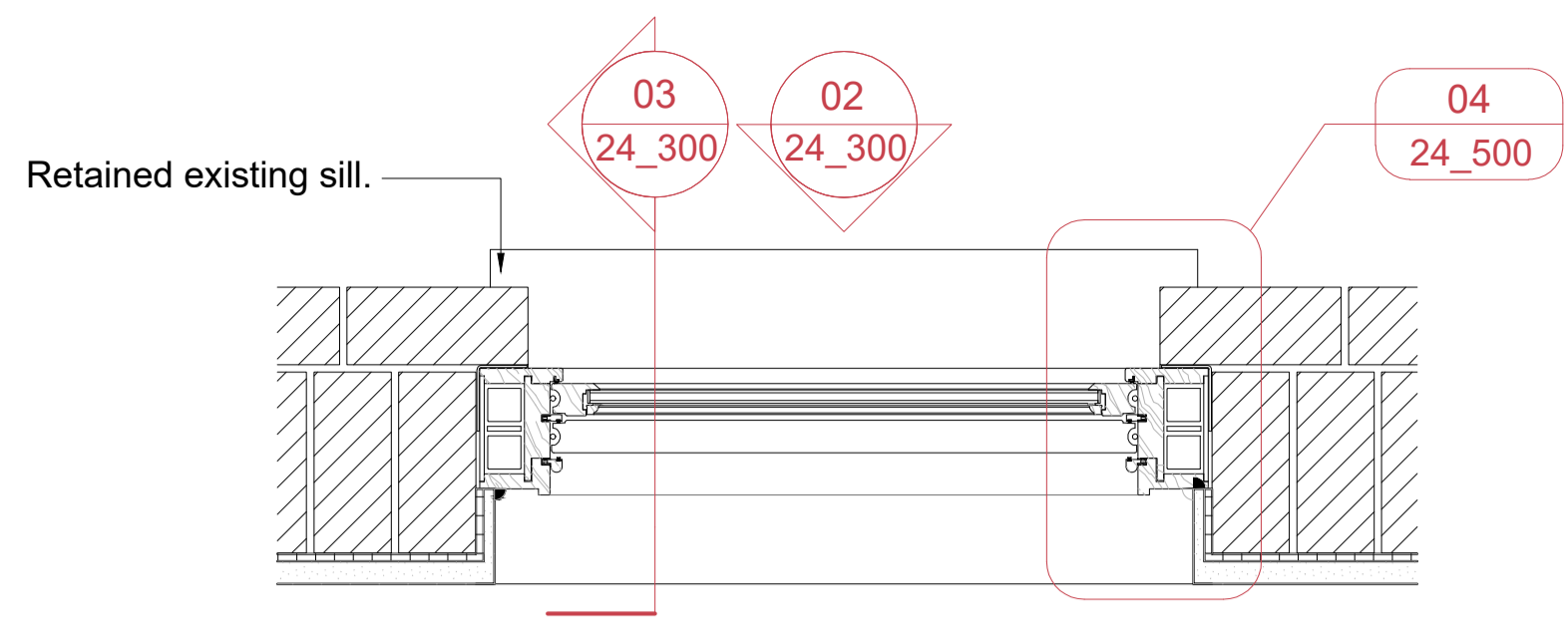

01
Plan
WT-G.01 & WT-G.02 Plan
1:20

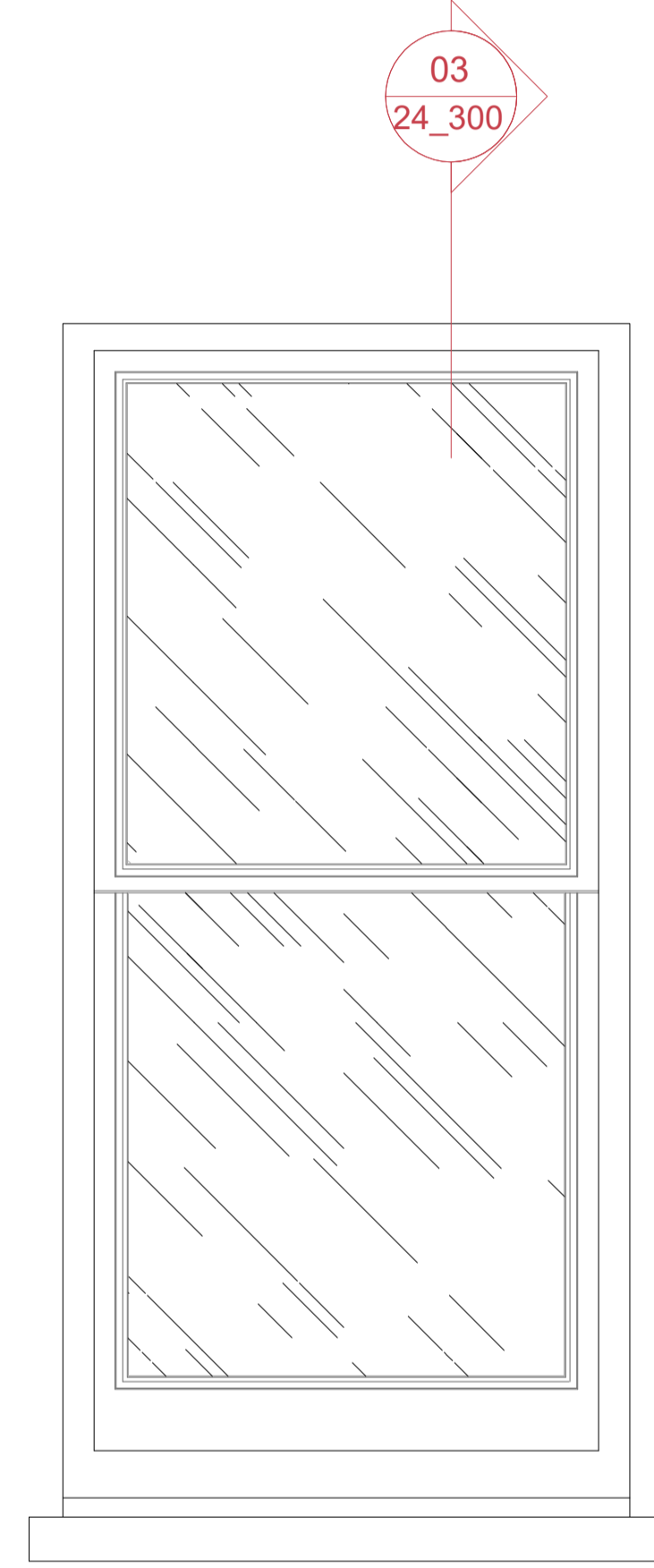

02
Elevation
WT-G.01 & WT-G.02 Elevation
1:20

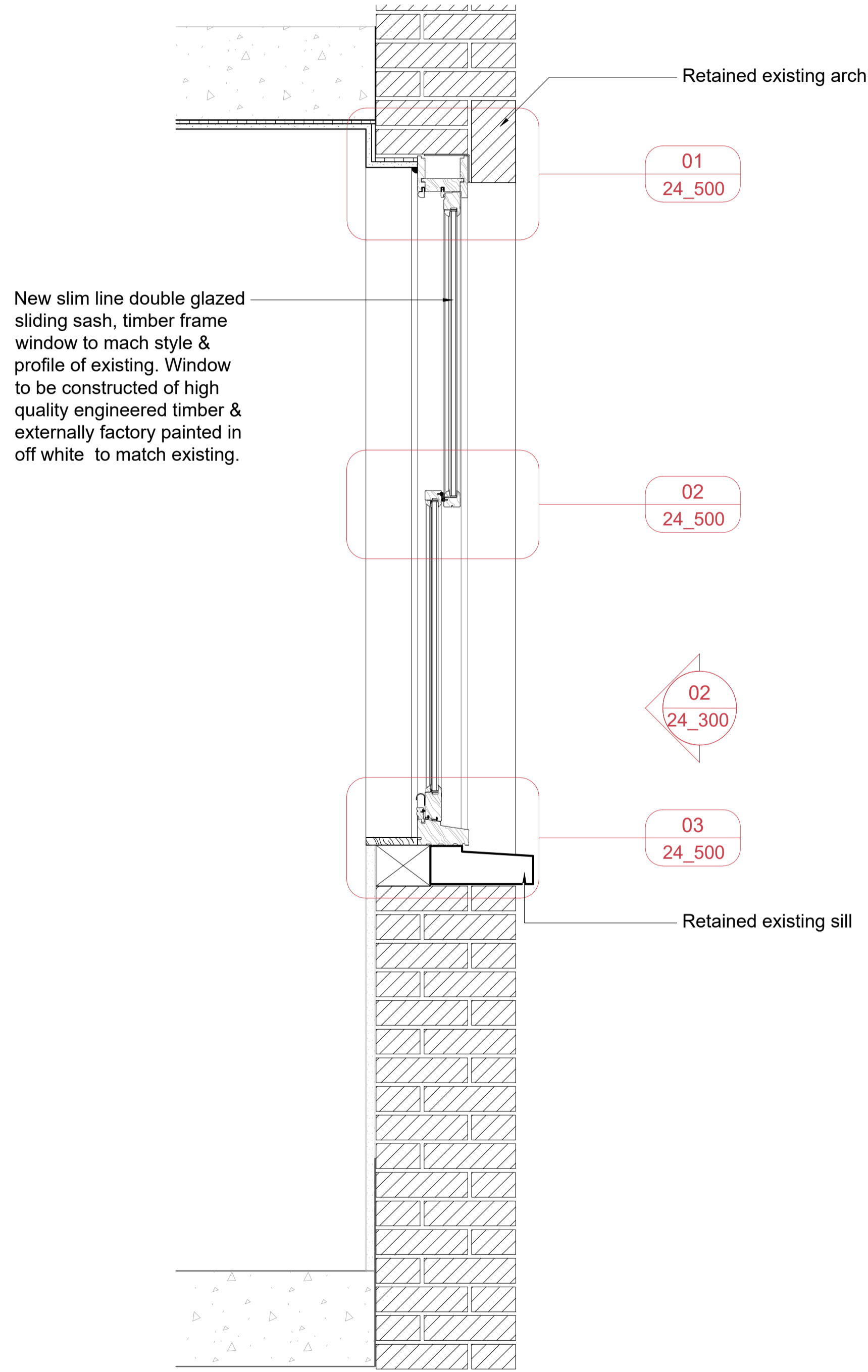

03
Section
WT-G.01 & WT-G.02 Section
1:20

NOTES:

- Final window dimensions to be taken on site.
- For windows types refer to GA plan, drawing number 2301_00_100
- For windows details refer to 2301_24_500 series drawings.
- All windows details to match existing windows.
- Existing wall build ups and window fixtures are assumed, accuracy cannot be guaranteed.

SYMBOLS:

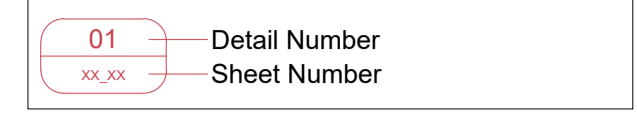

Notes:

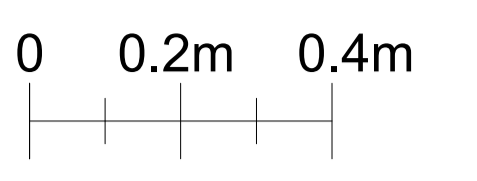

PL01	Planning Application	MR	20.11.23
REV:	DESCRIPTION:	BY:	DATE:
STATUS: PLANNING			

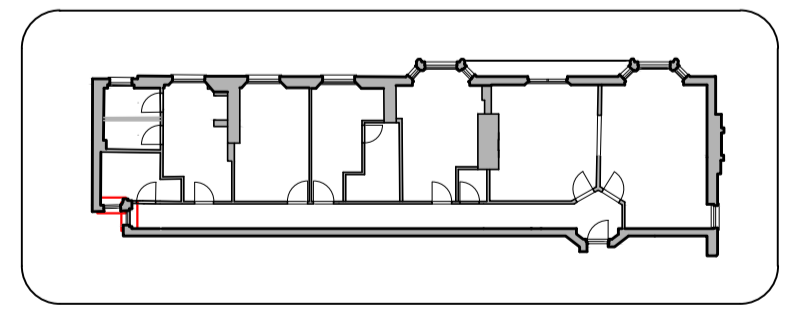

CLIENT:
Katharine Hill

DESIGNER:
URBAN DRAFTWORK

SITE: 2G Portman Mansions W1U 6NS			
TITLE: Proposed Windows WT-G.01 & WT-G.02			
SCALE AT A3: 1:20	DATE: 10/11/23	DRAWN: MR	CHECKED: SR
PROJECT NO: 2301	DRAWING NO: 24_300	REVISION: PL01	

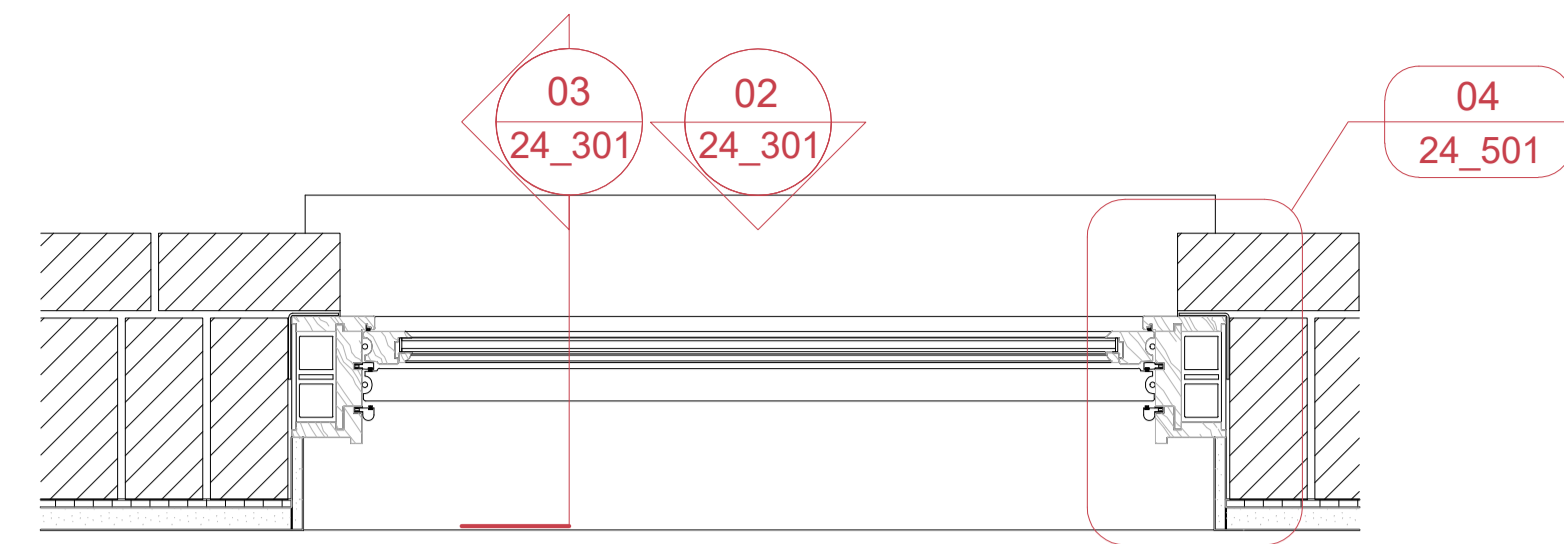

01
Plan
WT-G.03 Plan
1:20

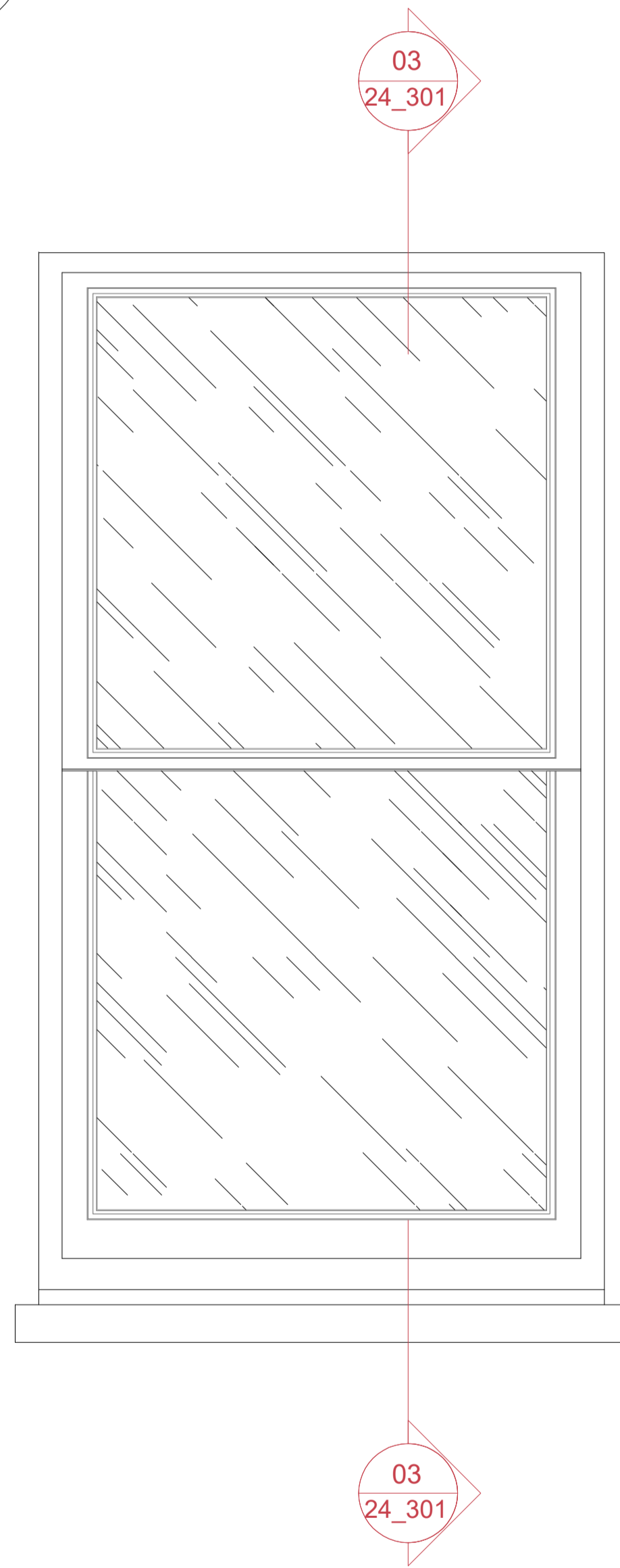

02
Elevation
WT-G.03 Elevation
1:20

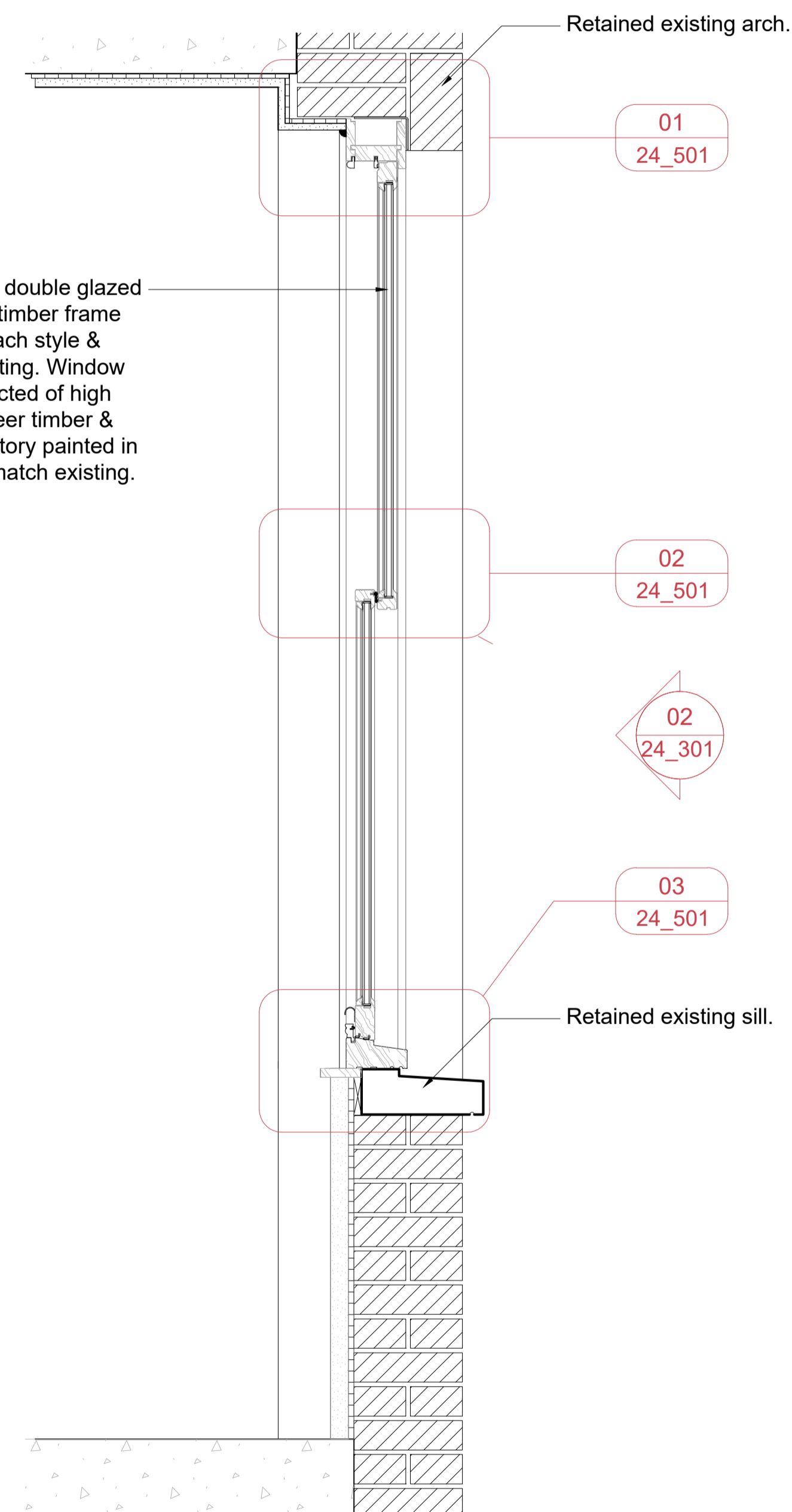

03
Section
WT-G.03 Section
1:20

NOTES:

- Final window dimensions to be taken on site.
- For windows types refer to GA plan, drawing number 2301_00_100
- For windows details refer to 2301_24_500 series drawings.
- All windows details to match existing windows.
- Existing wall build ups and window fixtures are assumed, accuracy cannot be guaranteed.

SYMBOLS:

- 01 Detail Number
- XX.XX Sheet Number

Notes:

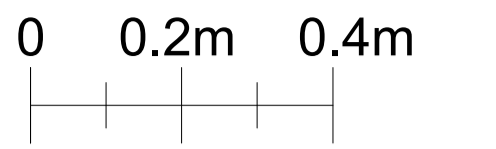

PL01	Planning Application	MR	20.11.23
REV:	DESCRIPTION:	BY:	DATE:
STATUS: PLANNING			

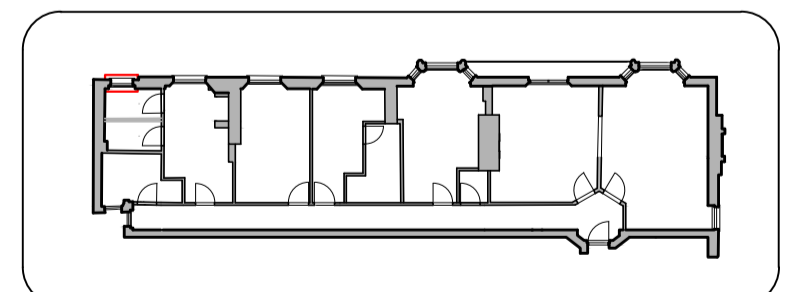

CLIENT:
Katharine Hill

DESIGNER:
URBAN DRAFTWORK

SITE: 2G Portman Mansions W1U 6NS			
TITLE: Proposed Windows WT-G.03			
SCALE AT A3: 1:20	DATE: 10/11/23	DRAWN: MR	CHECKED: SR
PROJECT NO: 2301	DRAWING NO: 24_301	REVISION: PL01	

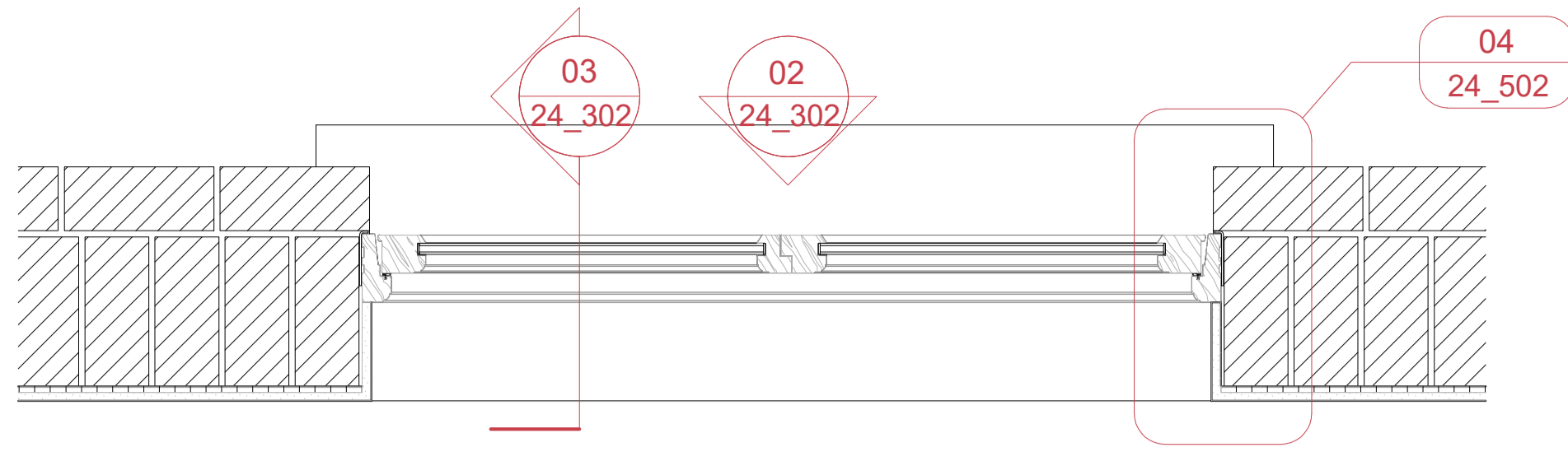

01
Plan
WT-G.04, WT-G.05 & WT-G.06 Plan
1:20

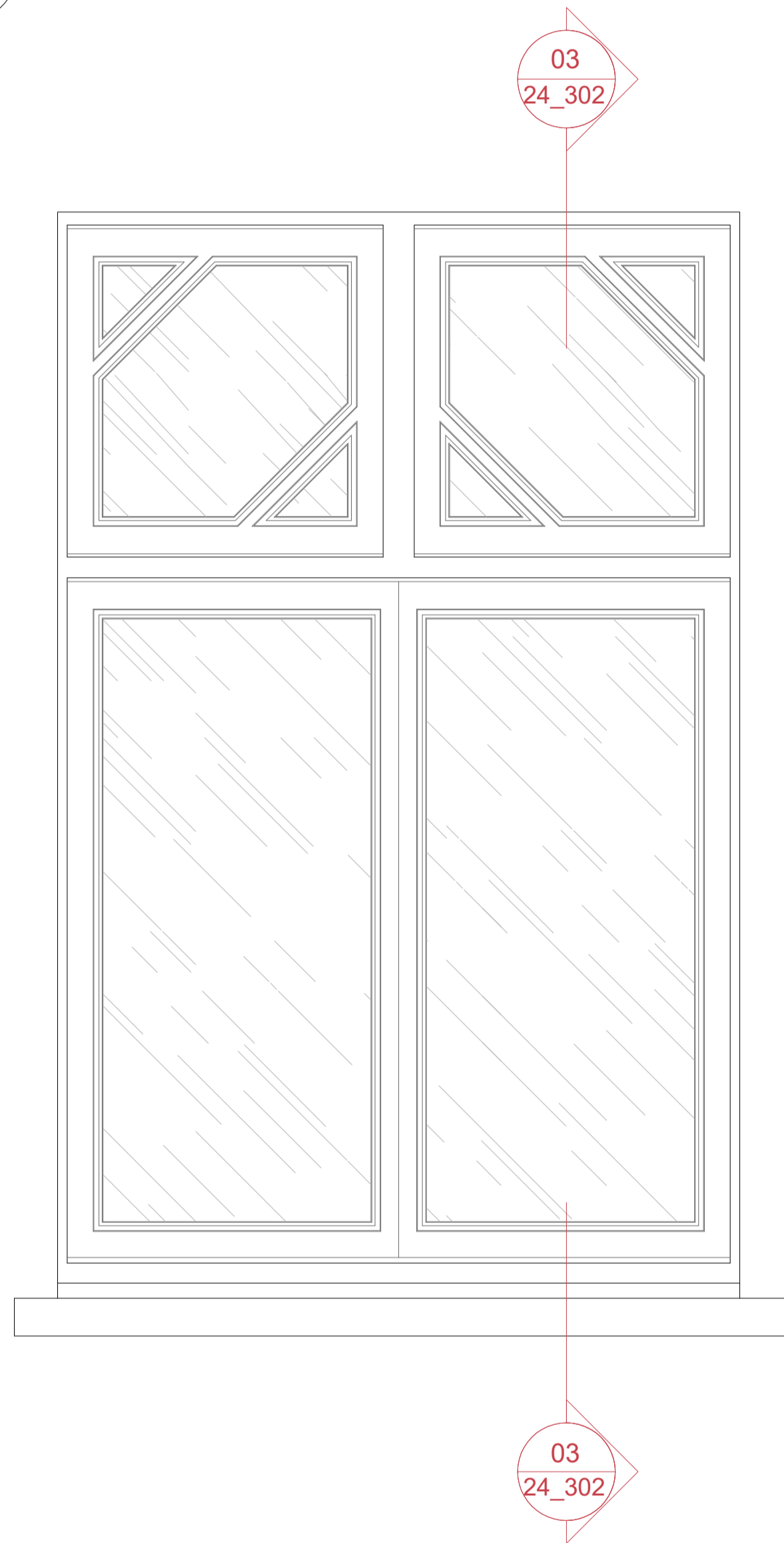

02
Elevation
WT-G.04, WT-G.05 & WT-G.06 Elevation
1:20

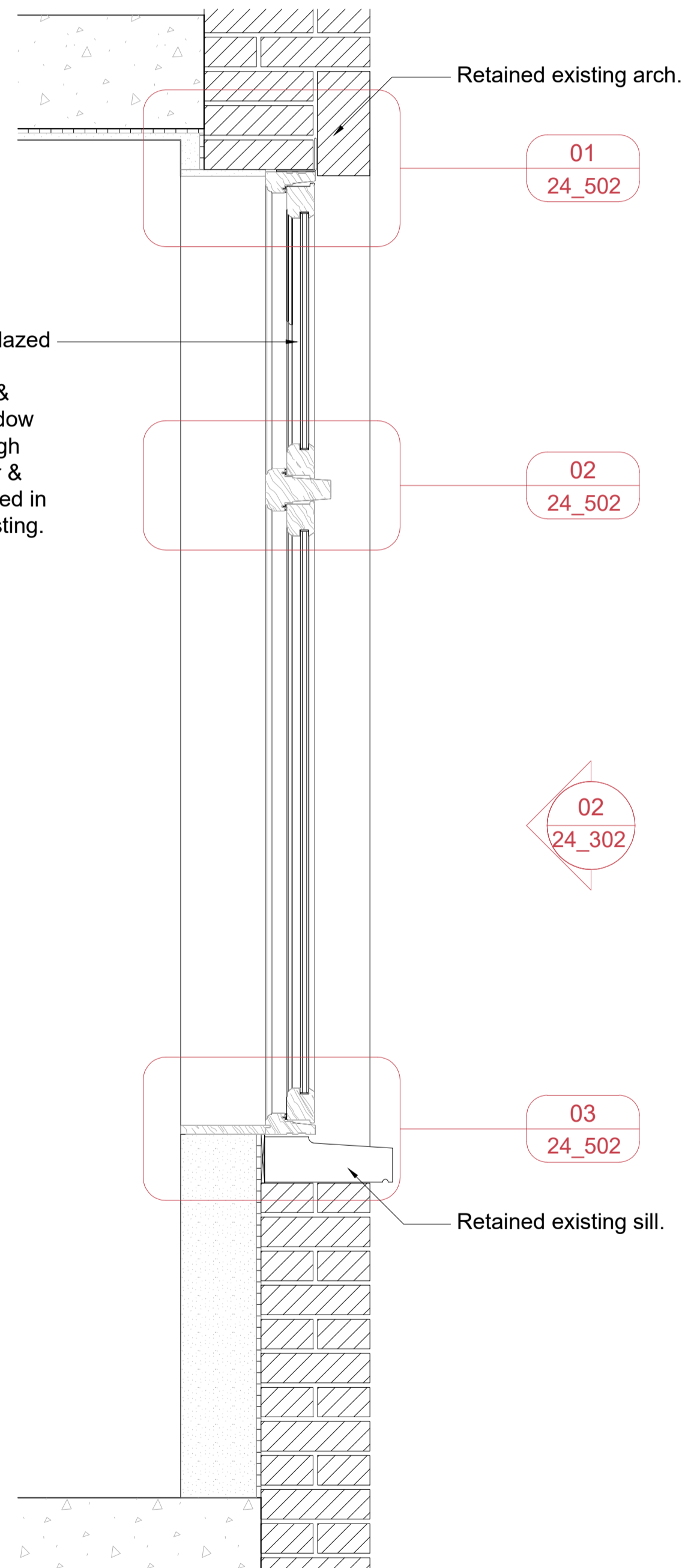

03
Section
WT-G.04, WT-G.05 & WT-G.06 Section
1:20

NOTES:

- Final window dimensions to be taken on site.
- For windows types refer to GA plan, drawing number 2301_00_100
- For windows details refer to 2301_24_500 series drawings.
- All windows details to match existing windows.
- Existing wall build ups and window fixtures are assumed, accuracy cannot be guaranteed.

SYMBOLS:

01 Detail Number
XX.XX Sheet Number

Notes:

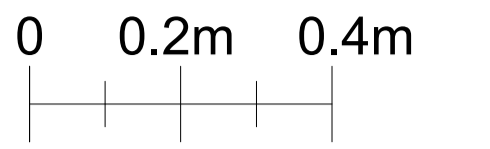

PL01	Planning Application	MR	20.11.23
REV:	DESCRIPTION:	BY:	DATE:
STATUS: PLANNING			

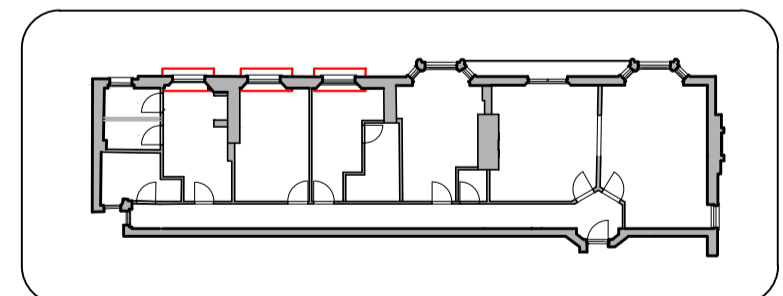

CLIENT:
Katharine Hill

DESIGNER:
URBAN DRAFTWORK

SITE: 2G Portman Mansions W1U 6NS			
TITLE: Proposed Windows WT-G.04, WT-G.05 & WT-G.06			
SCALE AT A3: 1:20	DATE: 10/11/23	DRAWN: MR	CHECKED: SR
PROJECT NO: 2301	DRAWING NO: 24_302	REVISION: PL01	

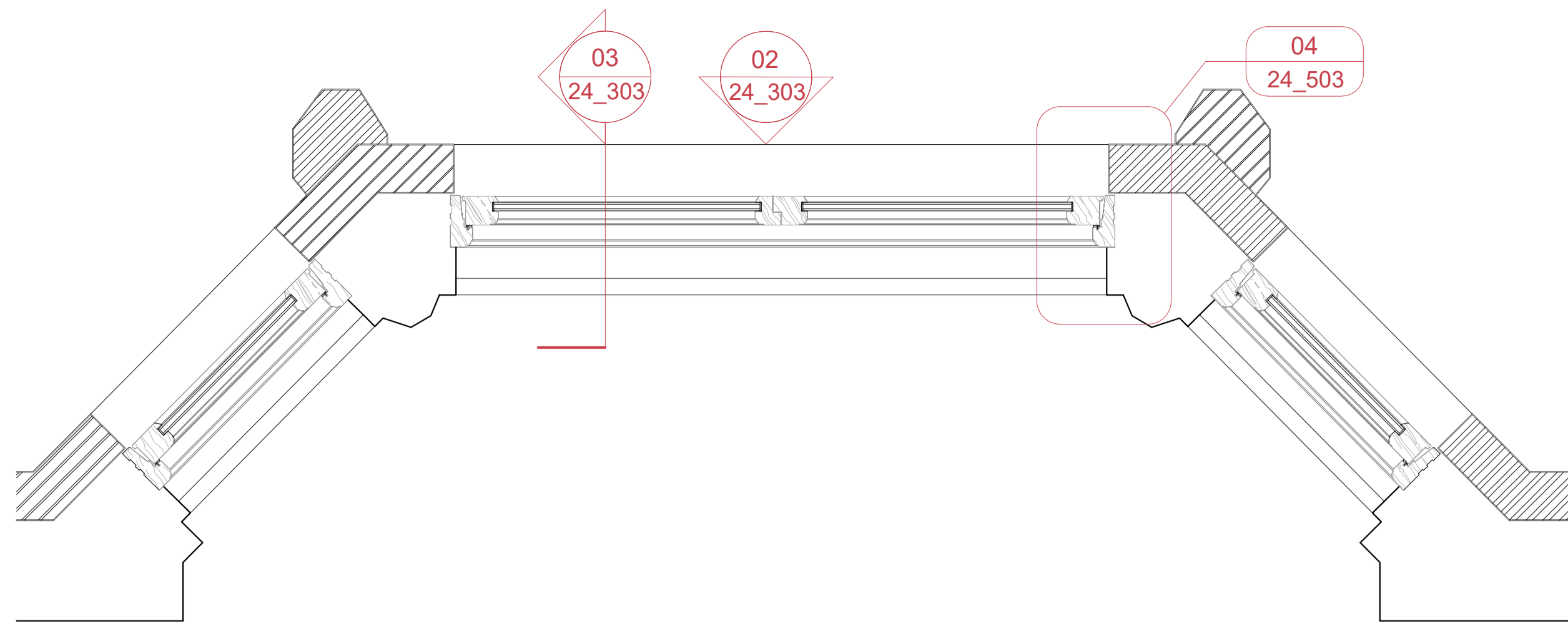

01
Plan

WT-G.07 & WT-G.09 Plan

1:20

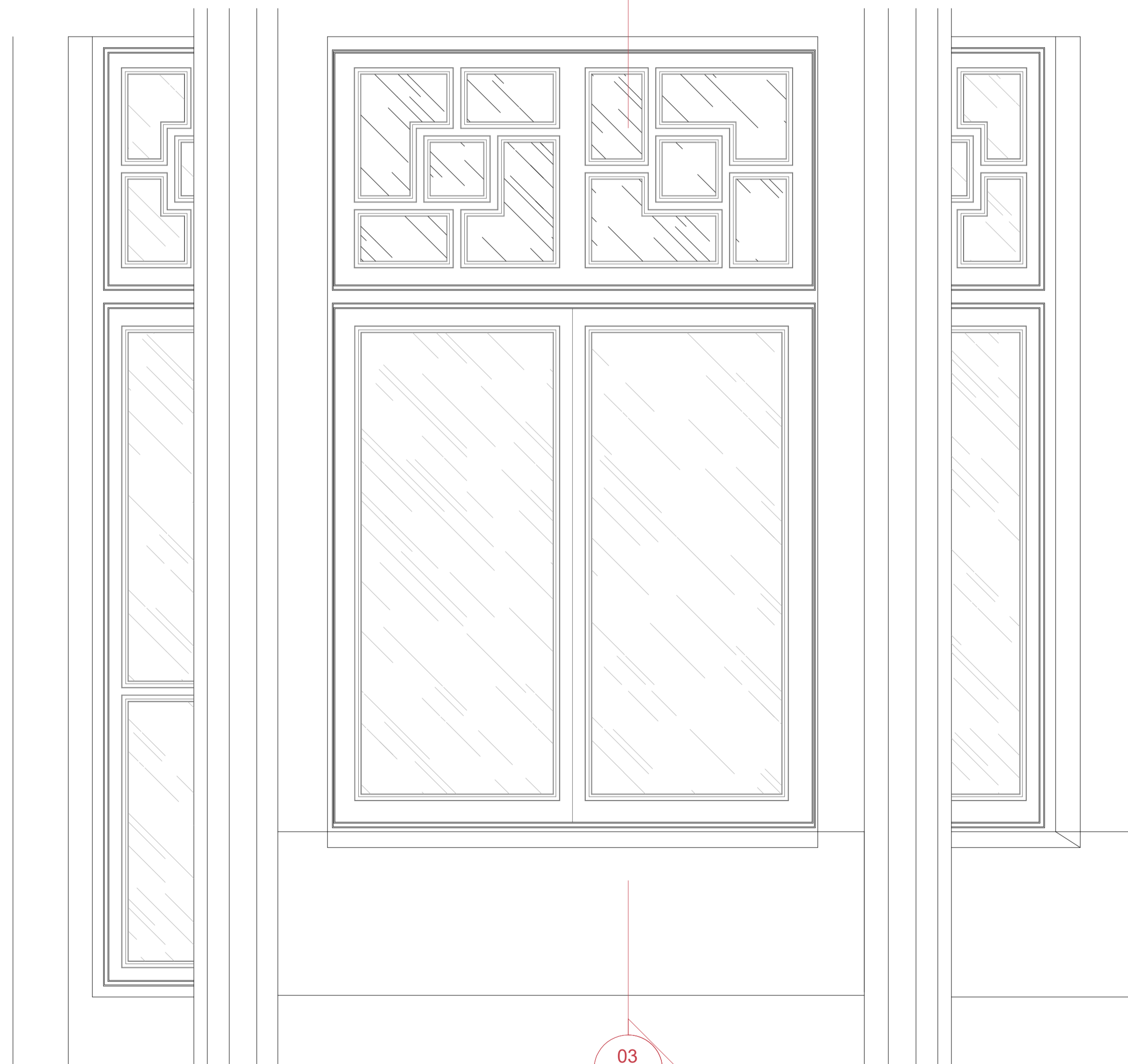

02
Elevation

WT-G.07 & WT-G.09 Elevation

1:20

New slim line double glazed hinged timber frame window to match style & profile of existing. Window to be constructed of high quality engineer timber & externally factory painted in off white to match existing.

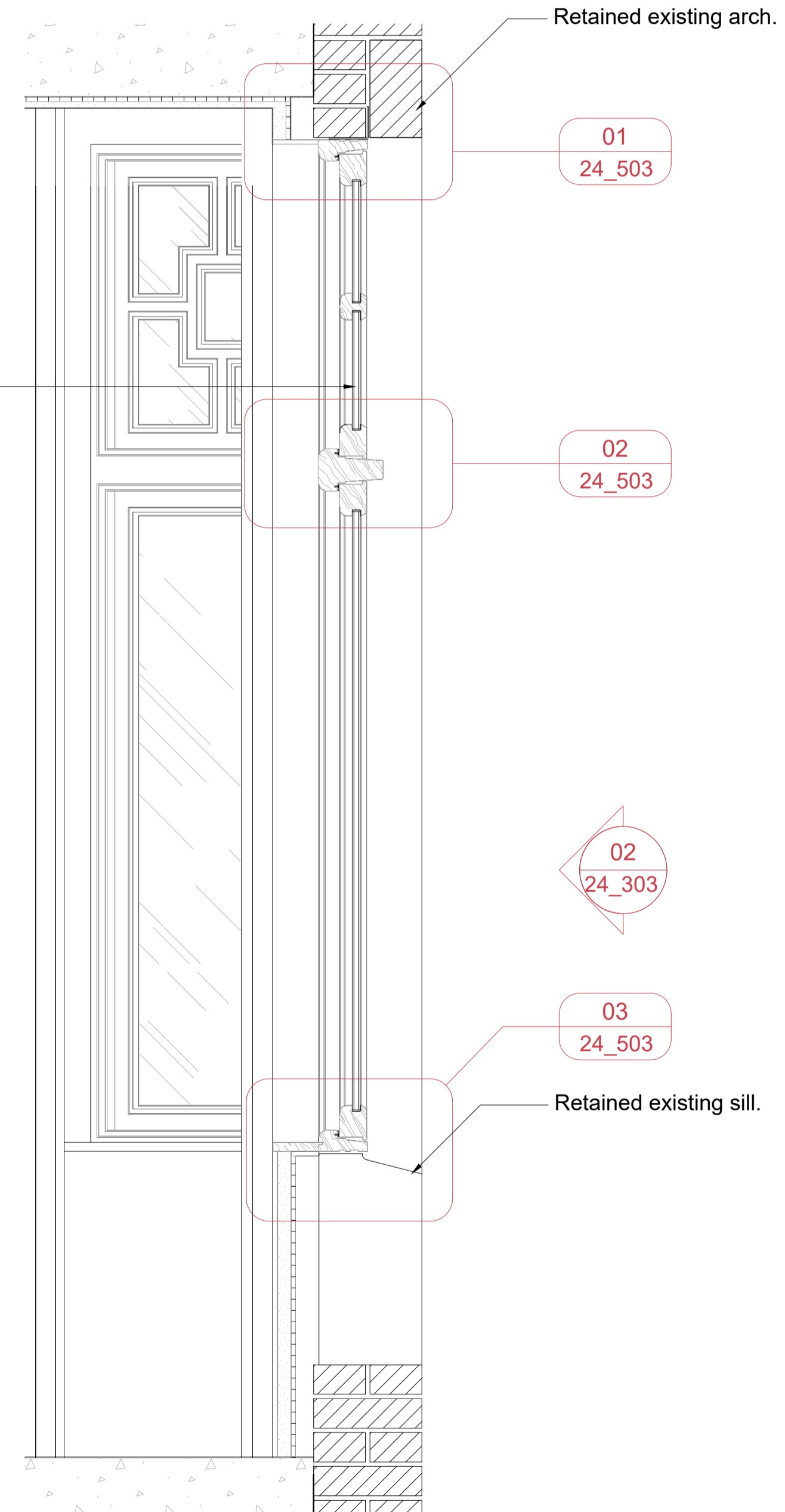

03
Section

WT-G.07 & WT-G.09 Section

1:20

NOTES:

- Final window dimensions to be taken on site.
- For windows types refer to GA plan, drawing number 2301_00_100
- For windows details refer to 2301_24_500 series drawings.
- All windows details to match existing windows.
- Existing wall build ups and window fixtures are assumed, accuracy cannot be guaranteed.

SYMBOLS:

01 Detail Number
xx.xx Sheet Number

Notes:

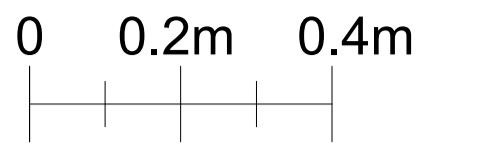

PL01	Planning Application	MR	20.11.23
REV:	DESCRIPTION:	BY:	DATE:
STATUS: PLANNING			

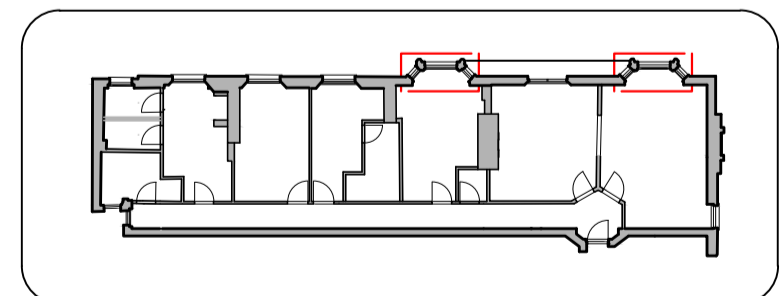

CLIENT:
Katharine Hill

DESIGNER:
URBAN DRAFTWORK

SITE: 2G Portman Mansions W1U 6NS			
TITLE: Proposed Windows WT-G.07 & WT-G.09			
SCALE AT A3: 1:20	DATE: 10/11/23	DRAWN: MR	CHECKED: SR
PROJECT NO: 2301	DRAWING NO: 24_303	REVISION: PL01	

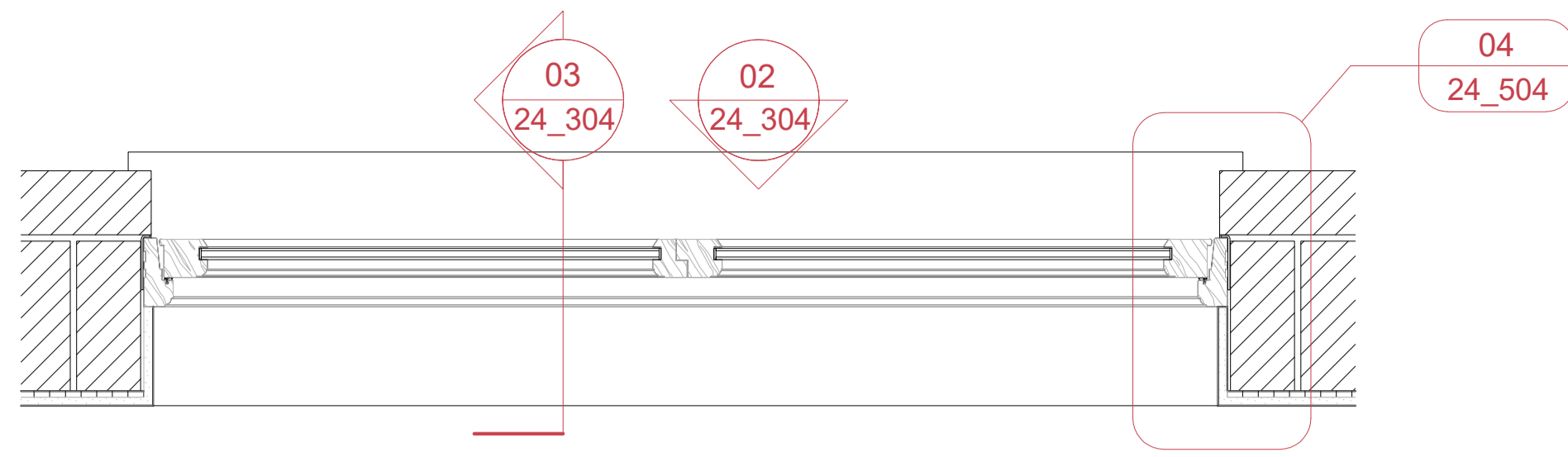

01
Plan
WT-G.08 Plan
1:20

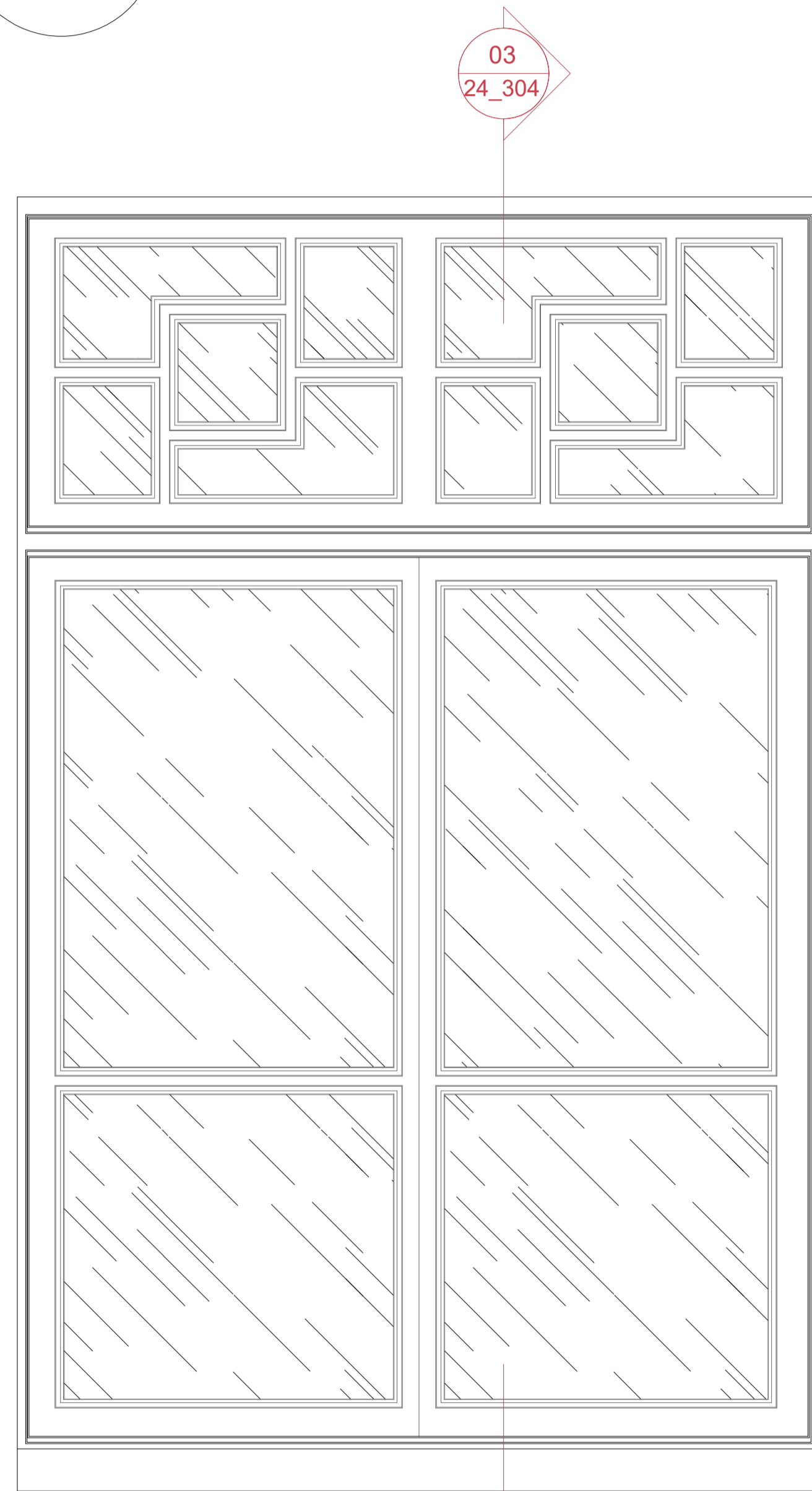

02
Elevation
WT-G.08 Elevation
1:20

New slim line double glazed hinged timber frame window to match style & profile of existing. Window to be constructed of high quality engineer timber & externally factory painted in off white to match existing.

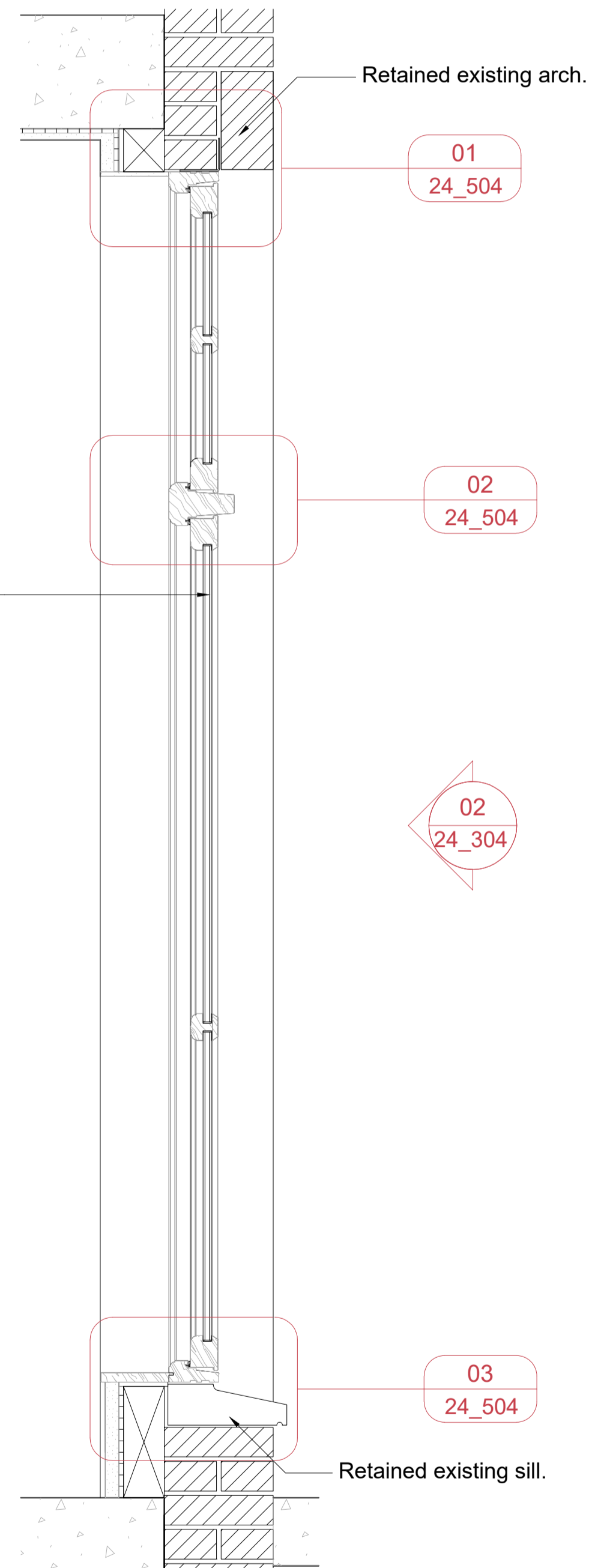

03
Section
WT-G.08 Section
1:20

NOTES:

- Final window dimensions to be taken on site.
- For windows types refer to GA plan, drawing number 2301_00_100
- For windows details refer to 2301_24_500 series drawings.
- All windows details to match existing windows.
- Existing wall build ups and window fixtures are assumed, accuracy cannot be guaranteed.

SYMBOLS:

01
xx.xx
Detail Number
Sheet Number

Notes:

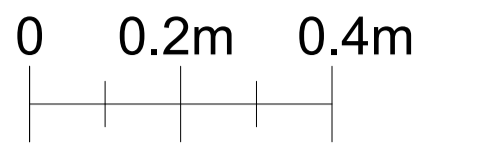

PL01	Planning Application	MR	20.11.23
REV:	DESCRIPTION:	BY:	DATE:
STATUS: PLANNING			

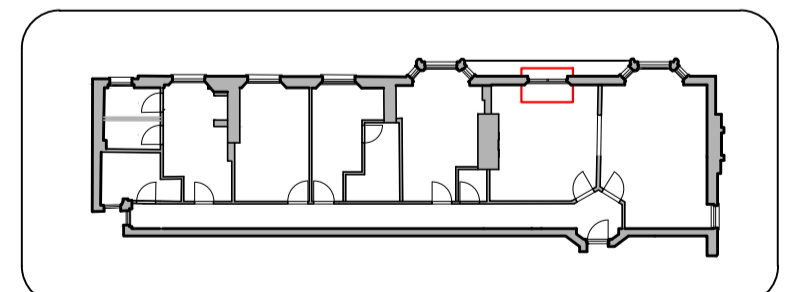

CLIENT:
Katharine Hill

DESIGNER:
URBAN DRAFTWORK

SITE: 2G Portman Mansions W1U 6NS			
TITLE: Proposed Windows WT-G.08			
SCALE AT A3: 1:20	DATE: 10/11/23	DRAWN: MR	CHECKED: SR
PROJECT NO: 2301	DRAWING NO: 24_304	REVISION: PL01	

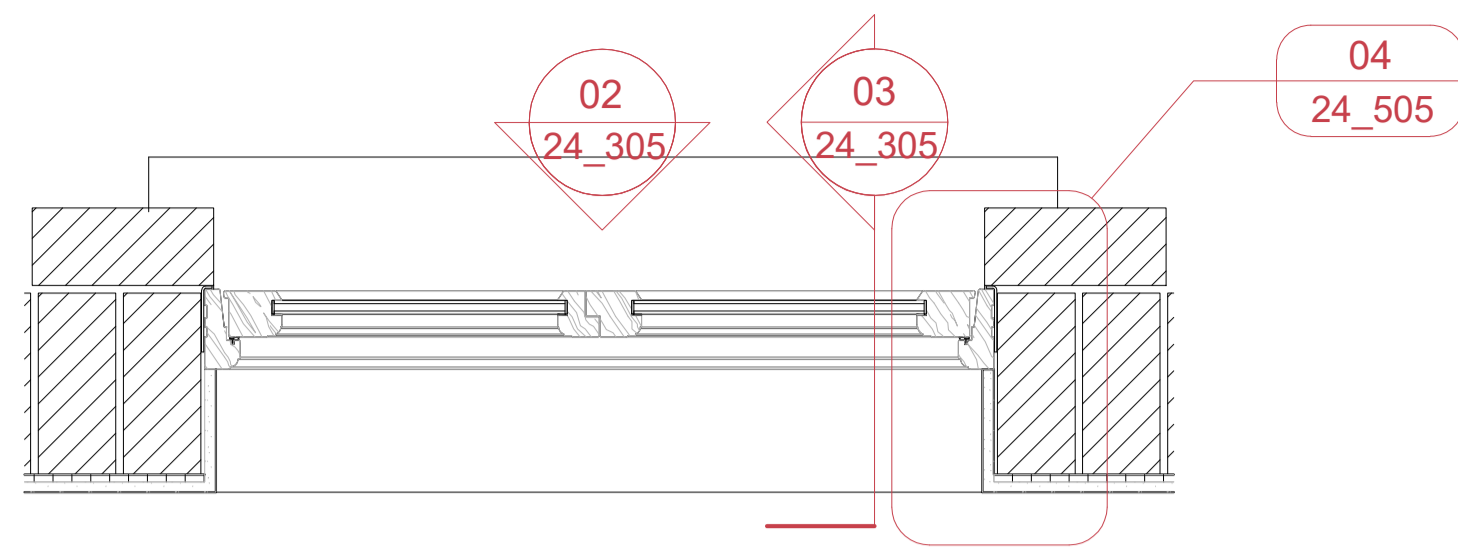

01
Plan
WT-G.10 Plan
1:20

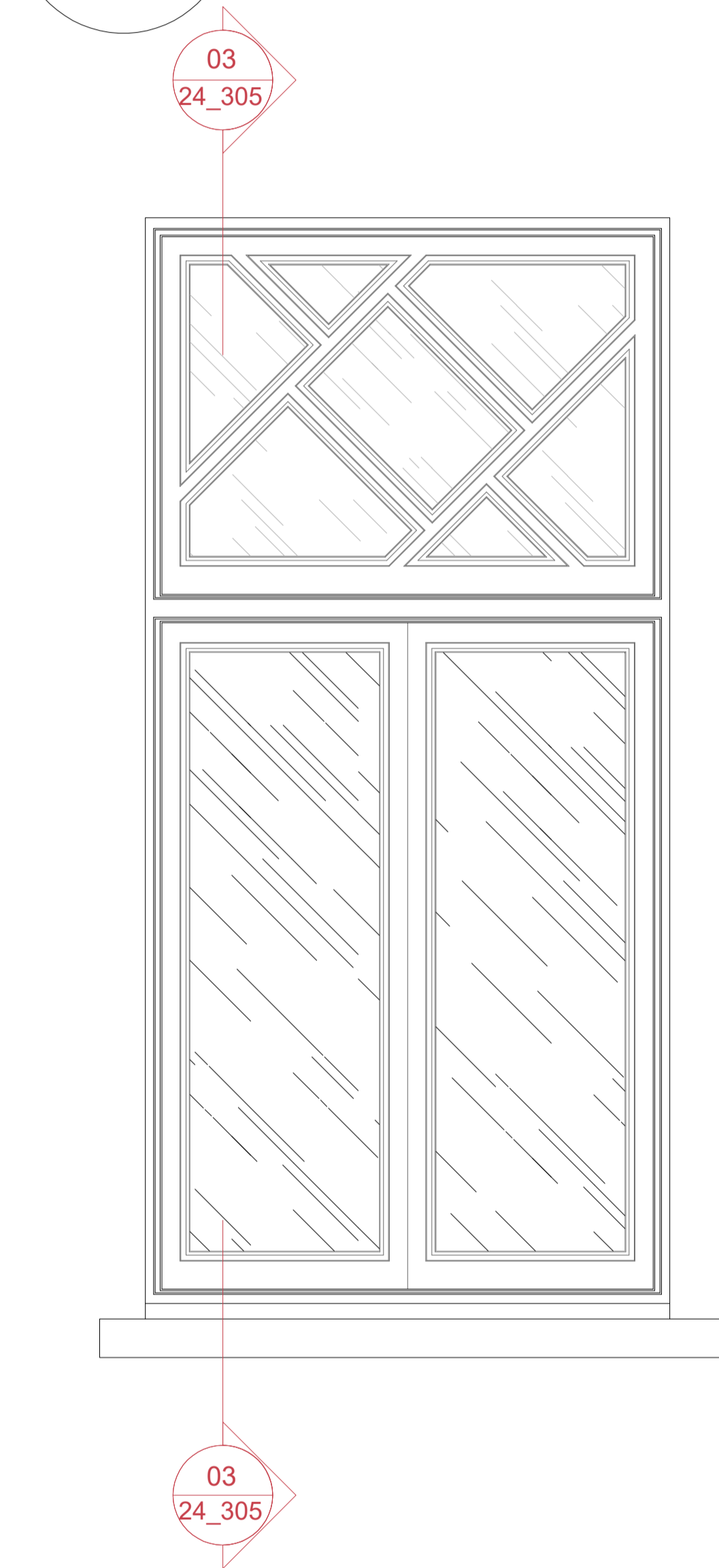

02
Elevation
WT-G.10 Elevation
1:20

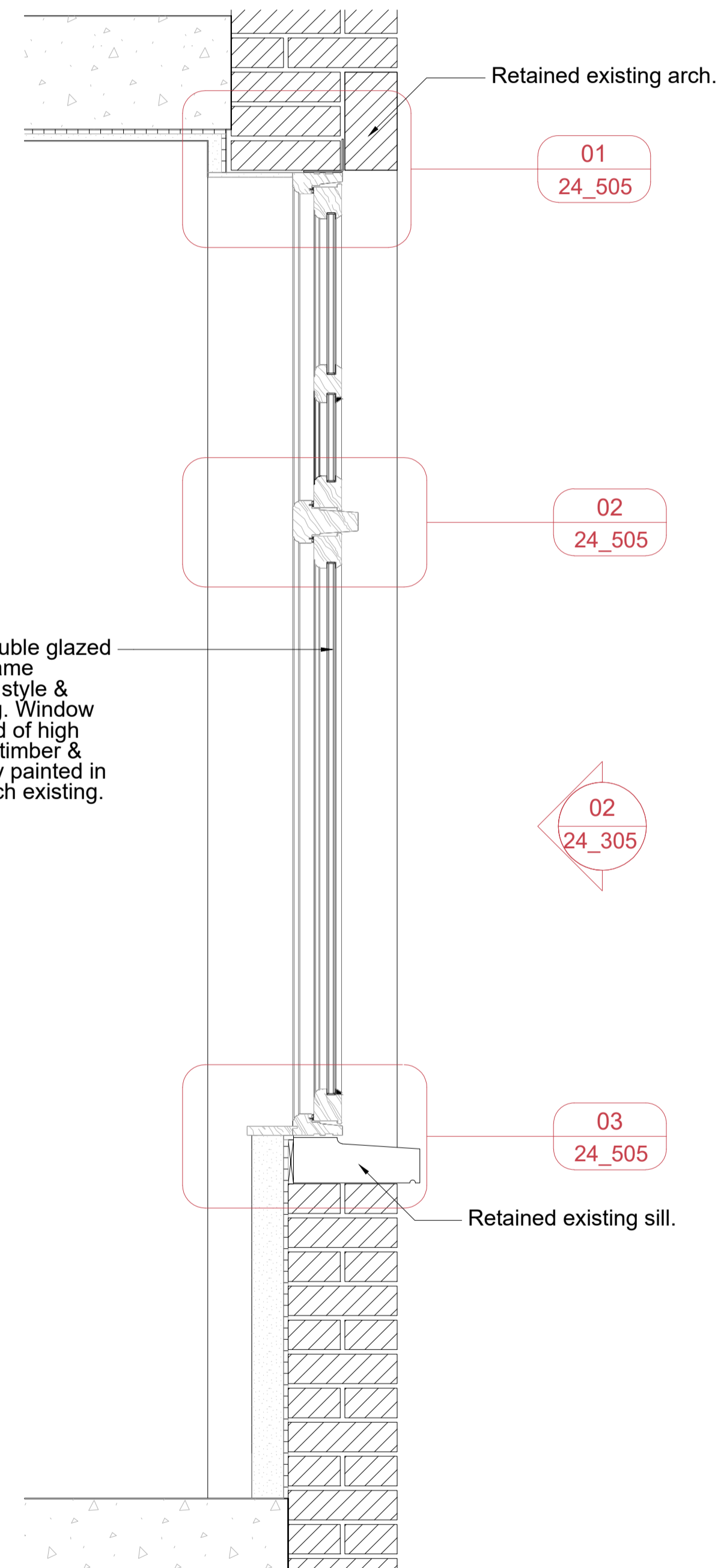

03
Section
WT-G.10 Section
1:20

NOTES:

- Final window dimensions to be taken on site.
- For windows types refer to GA plan, drawing number 2301_00_100
- For windows details refer to 2301_24_500 series drawings.
- All windows details to match existing windows.
- Existing wall build ups and window fixtures are assumed, accuracy cannot be guaranteed.

SYMBOLS:

- 01 Detail Number
- XX.XX Sheet Number

Notes:

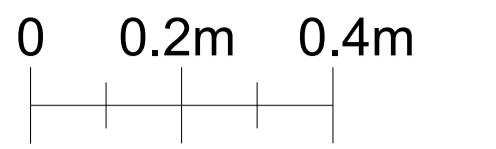

PL01	Planning Application	MR	20.11.23
REV:	DESCRIPTION:	BY:	DATE:
STATUS: PLANNING			

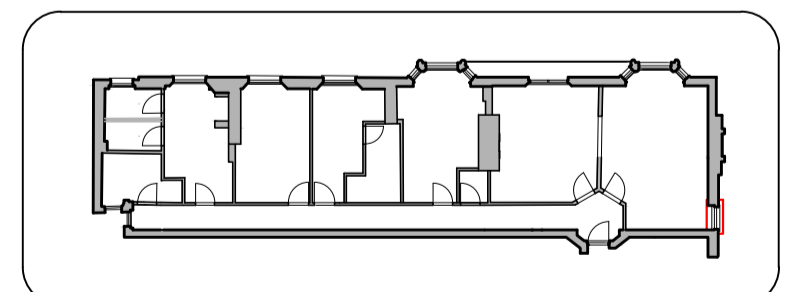

CLIENT:
Katharine Hill

DESIGNER:
URBAN DRAFTWORK

SITE: 2G Portman Mansions W1U 6NS			
TITLE: Proposed Windows WT-G.10			
SCALE AT A3: 1:20	DATE: 10/11/23	DRAWN: MR	CHECKED: SR
PROJECT NO: 2301	DRAWING NO: 24_305	REVISION: PL01	

Notes:

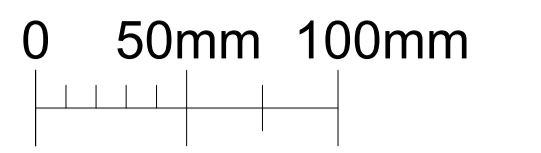

NOTES:

- Final window dimensions to be taken on site.
- For windows types refer to GA plan, drawing number 2301_00_100
- All windows details to match existing windows.
- Existing wall build ups and window fixtures are assumed, accuracy cannot be guaranteed.

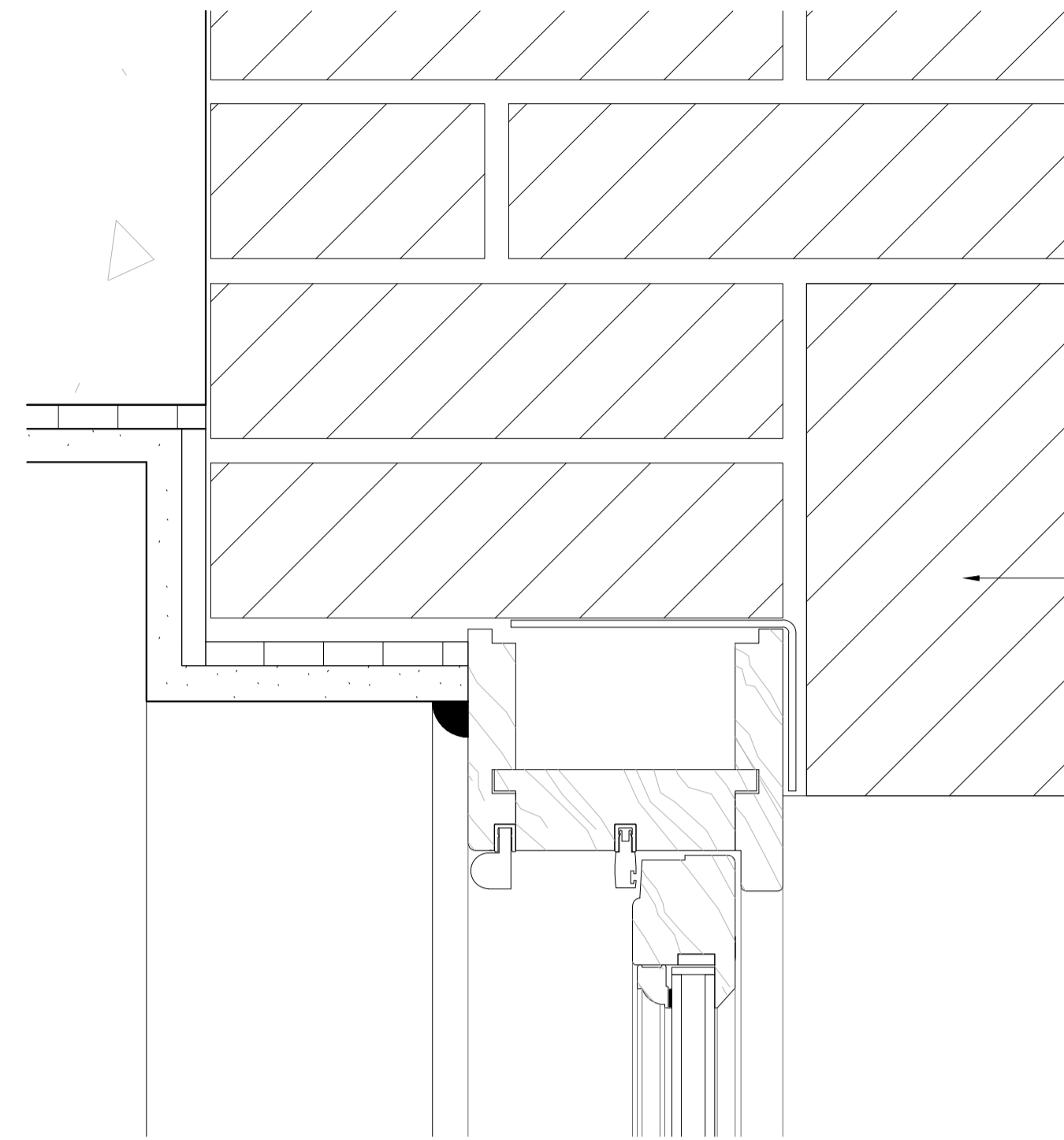

Retained existing window arch.

New slim line double glazed sliding sash, timber frame window to mach style & profile of existing. Window to be constructed of high quality engineer timber & externally factory painted in off white to match existing.

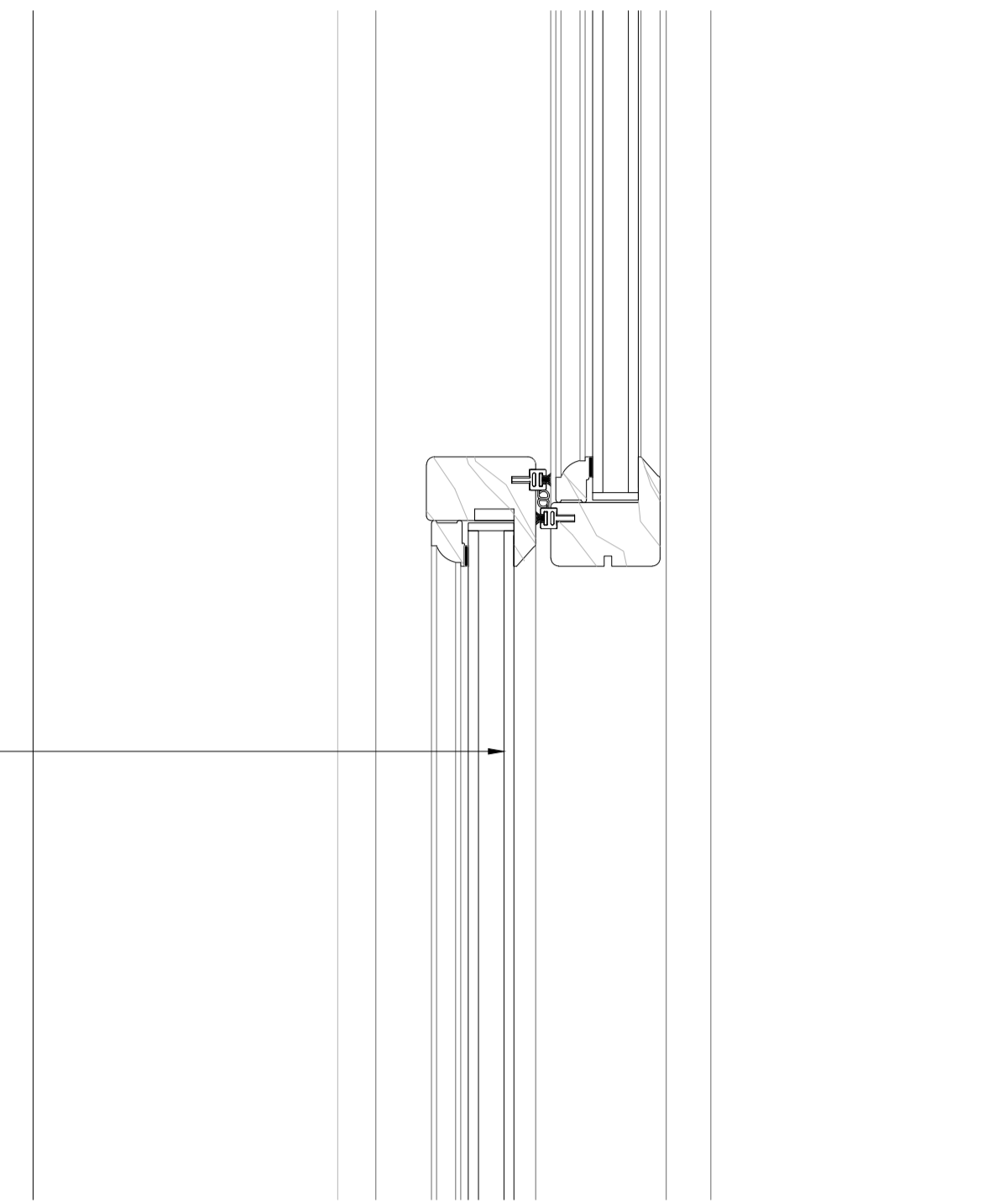

01
Detail
WT-G.01 & WT-G.02
1:5

02
Detail
WT-G.01 & WT-G.02
1:5

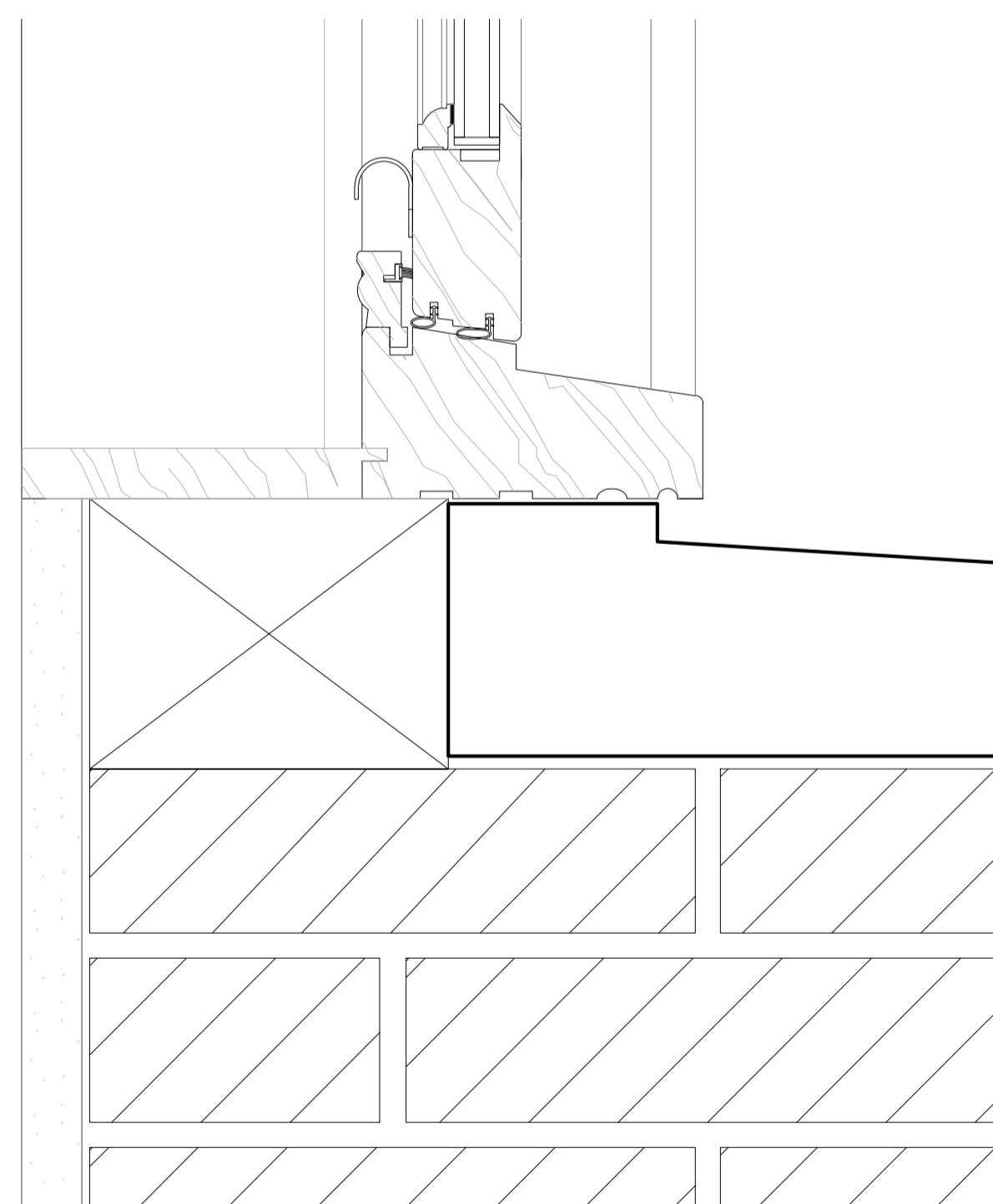

Retained existing sill

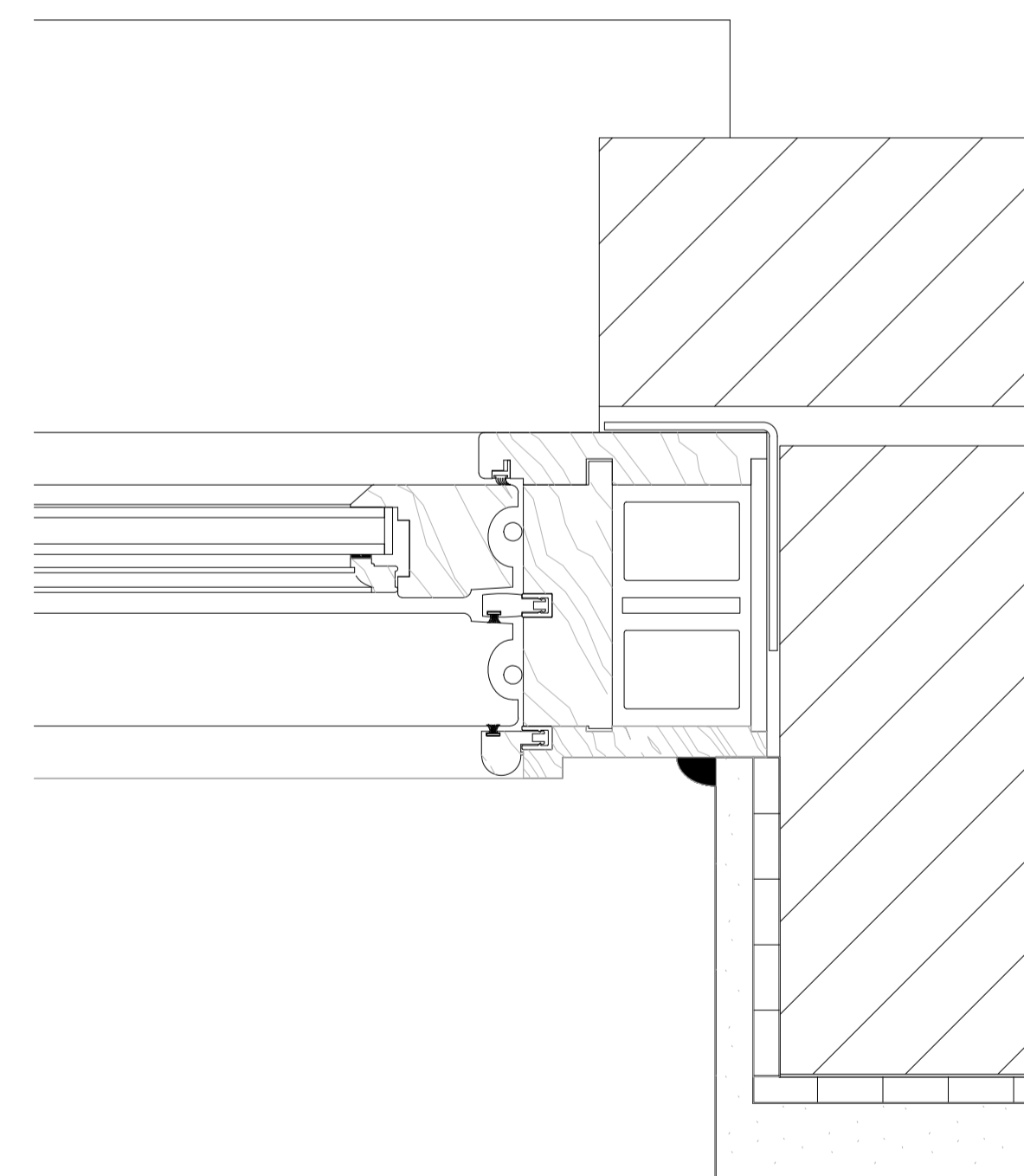

03
Detail
WT-G.01 & WT-G.02
1:5

04
Detail
WT-G.01 & WT-G.02
1:5

PL01	Planning Application	MR	20.11.23
REV:	DESCRIPTION:	BY:	DATE:
STATUS: PLANNING			

CLIENT:	Katharine Hill
DESIGNER:	URBAN DRAFTWORK

SITE: 2G Portman Mansions W1U 6NS			
TITLE: Proposed Windows WT-G.01 & WT-G.02 Details			
SCALE AT A3:	DATE:	DRAWN:	CHECKED:
1:5	10/11/23	MR	SR
PROJECT NO:	DRAWING NO:	REVISION:	
2301	24_500	PL01	

Notes:

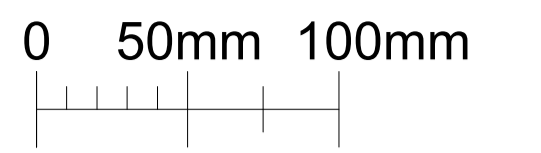

NOTES:

- Final window dimensions to be taken on site.
- For windows types refer to GA plan, drawing number 2301_00_100
- All windows details to match existing windows.
- Existing wall build ups and window fixtures are assumed, accuracy cannot be guaranteed.

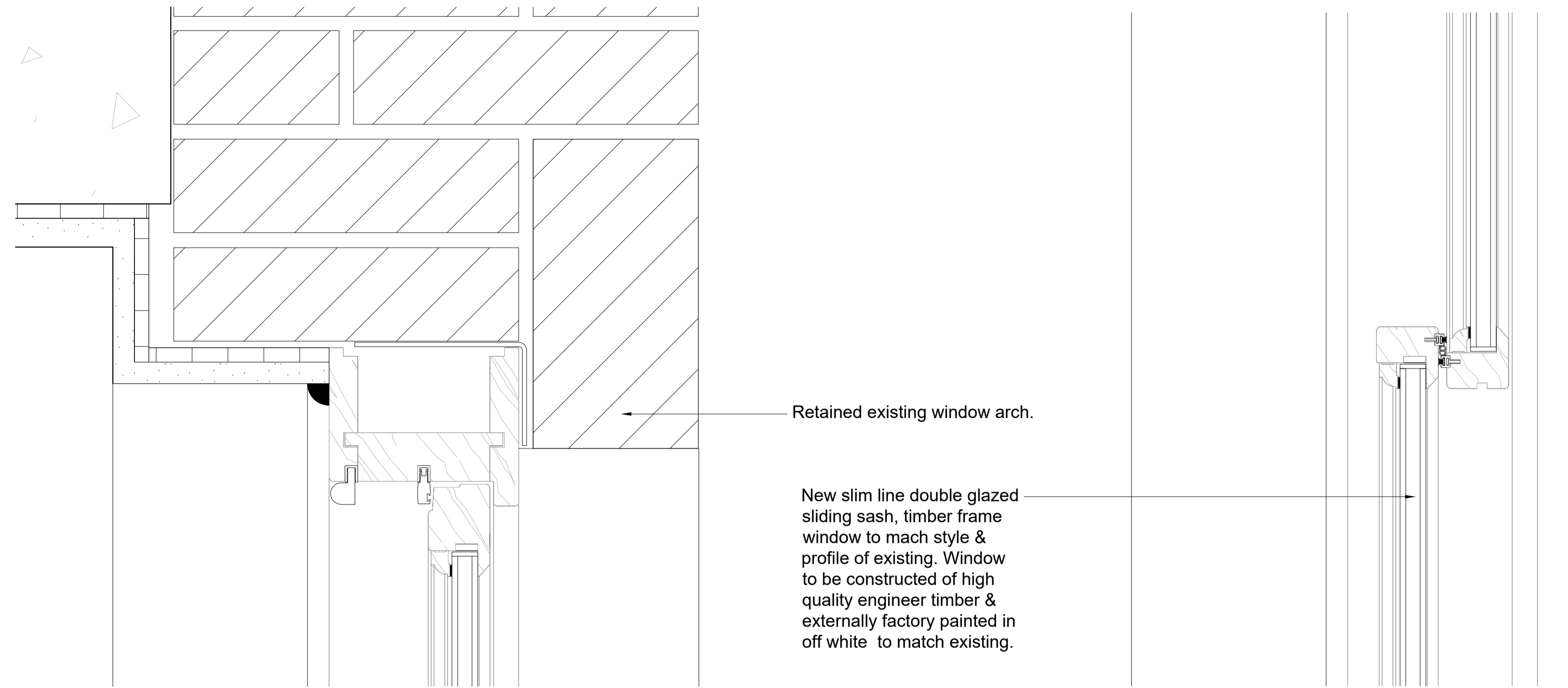

01
Detail

WT-G.03
1:5

02
Detail

WT-G.03
1:5

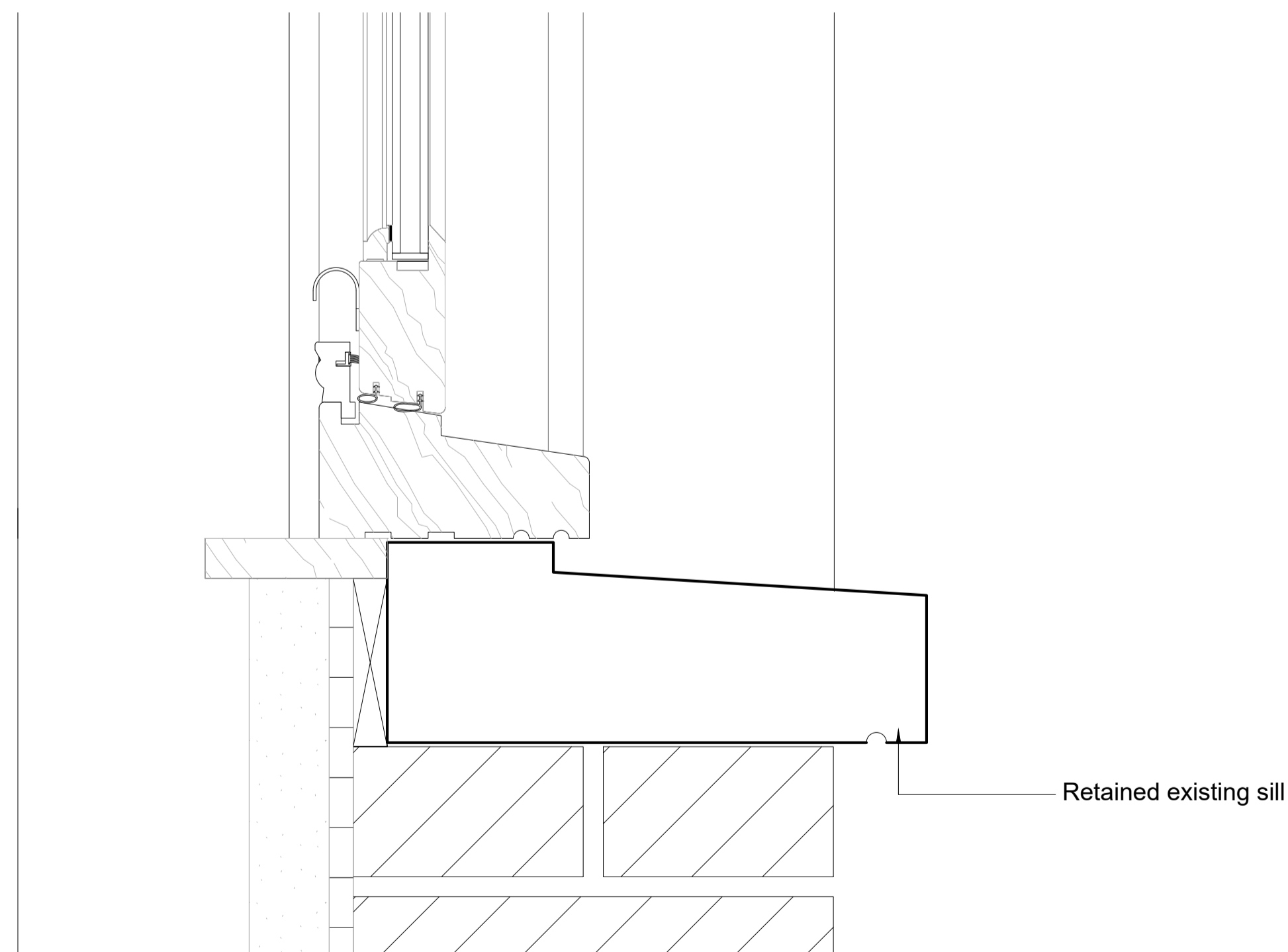

03
Detail

WT-G.03
1:5

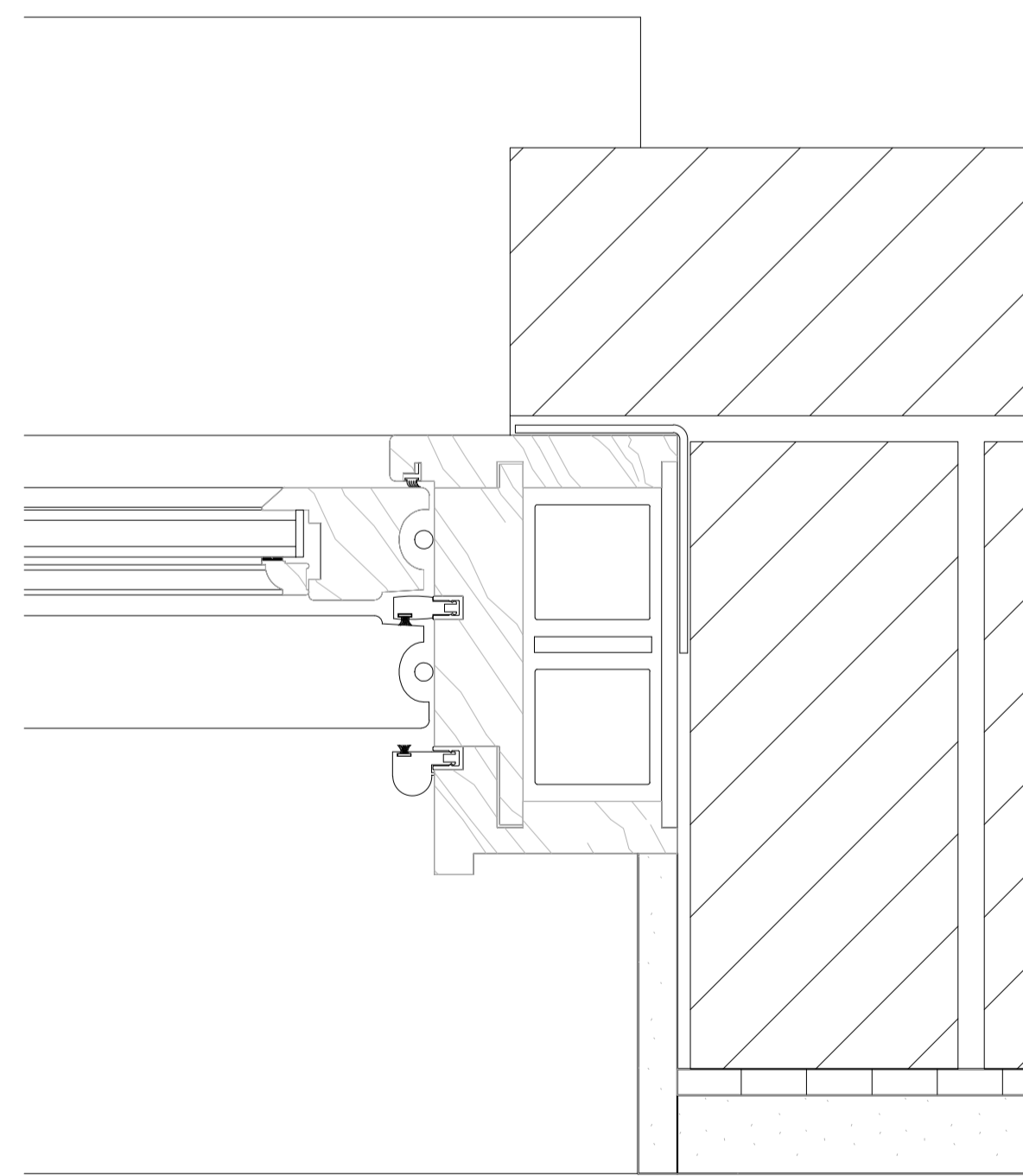

04
Detail

WT-G.03
1:5

PL01	Planning Application	MR	20.11.23
REV:	DESCRIPTION:	BY:	DATE:
STATUS: PLANNING			

CLIENT:
Katharine Hill

DESIGNER:
URBAN DRAFTWORK

SITE: 2G Portman Mansions
W1U 6NS

TITLE: Proposed Windows
WT-G.03 Details

SCALE AT A3: 1:5	DATE: 10/11/23	DRAWN: MR	CHECKED: SR
PROJECT NO: 2301	DRAWING NO: 24_501	REVISION: PL01	

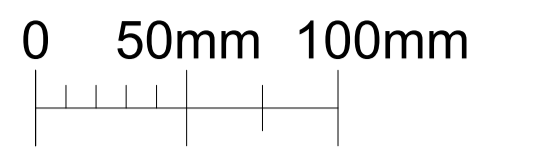

NOTES:

- Final window dimensions to be taken on site.
- For windows types refer to GA plan, drawing number 2301_00_100
- All windows details to match existing windows.
- Existing wall build ups and window fixtures are assumed, accuracy cannot be guaranteed.

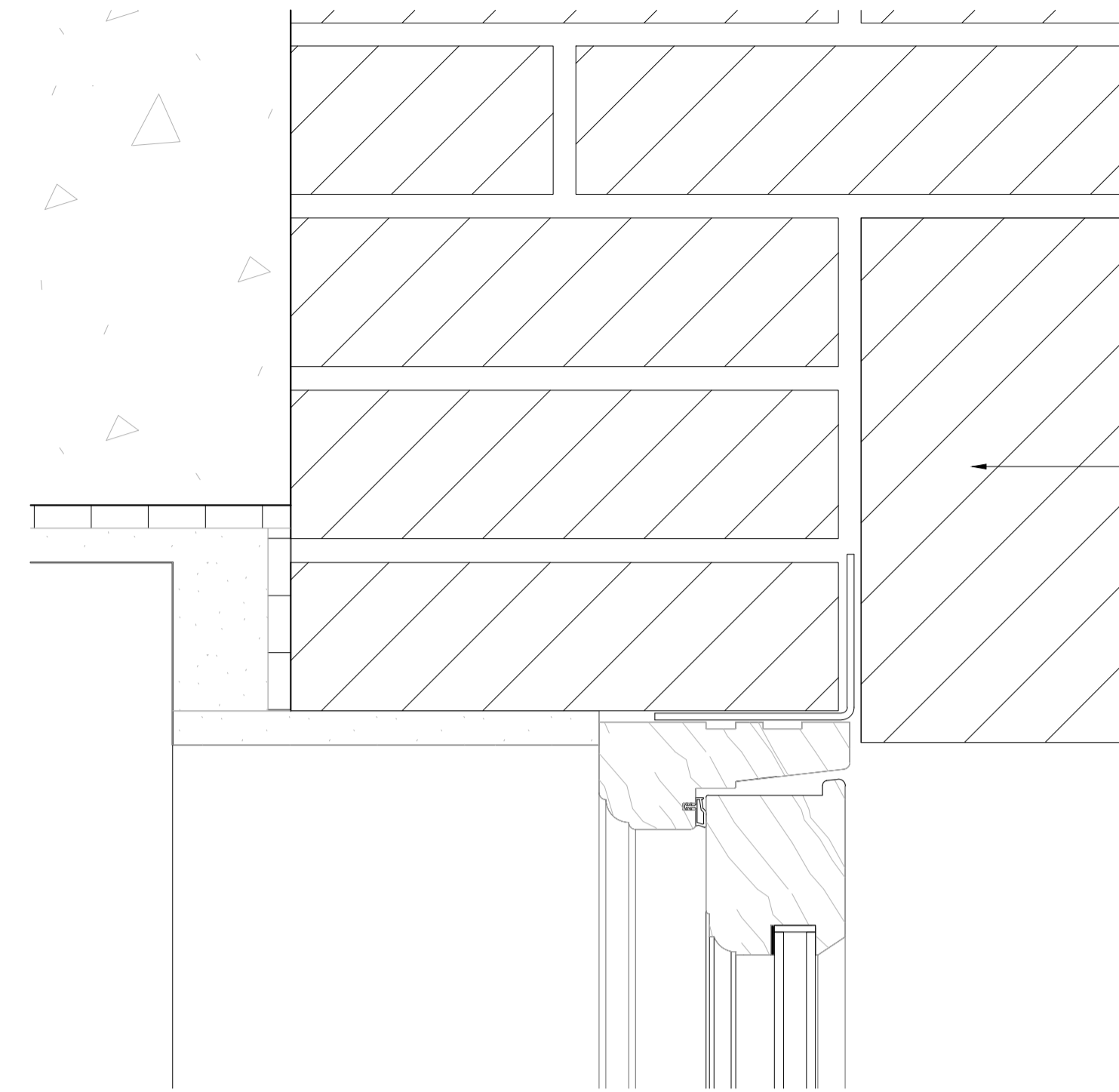

New slim line double glazed hinged timber frame window to mach style & profile of existing. Window to be constructed of high quality engineer timber & externally factory painted in off white to match existing.

Retained existing window arch.

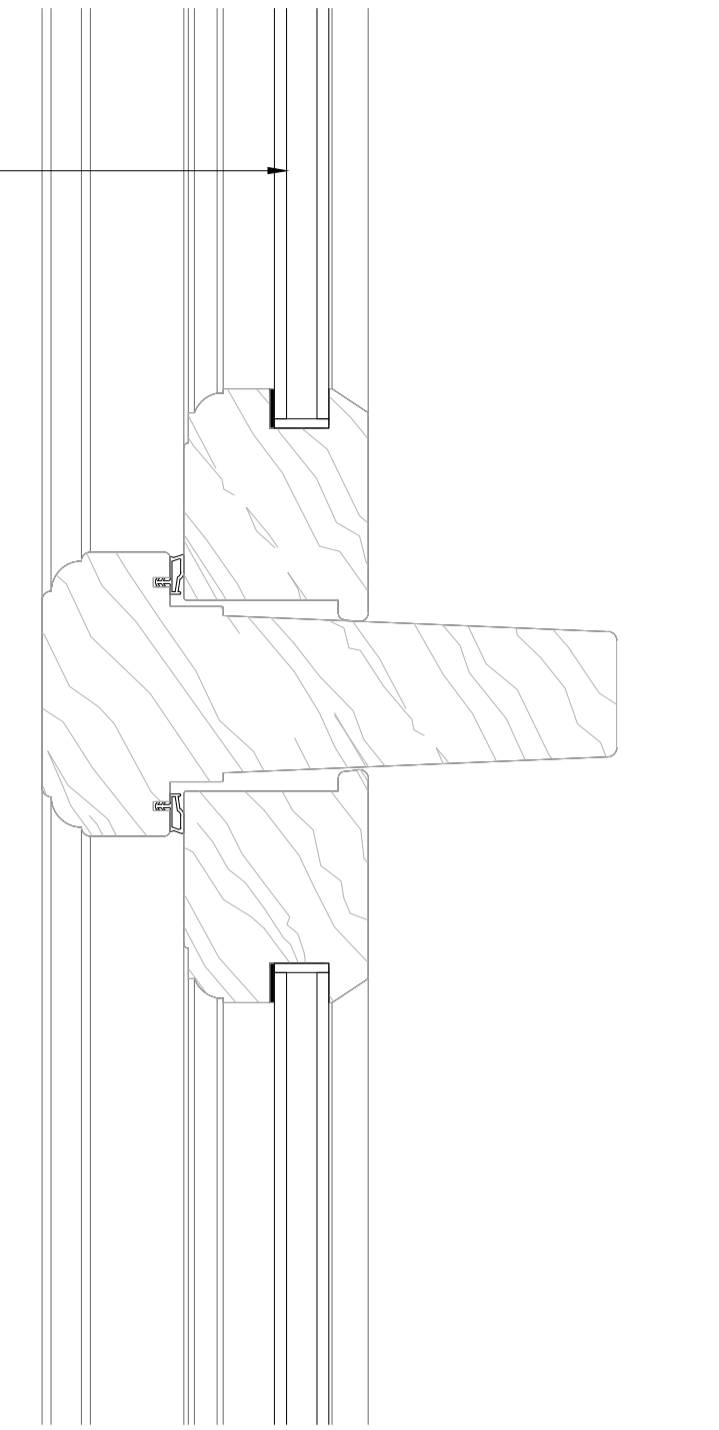

01
Detail
WT-G.04, WT-G.05 & WT-G.06
1:5

02
Detail
WT-G.04, WT-G.05 & WT-G.06
1:5

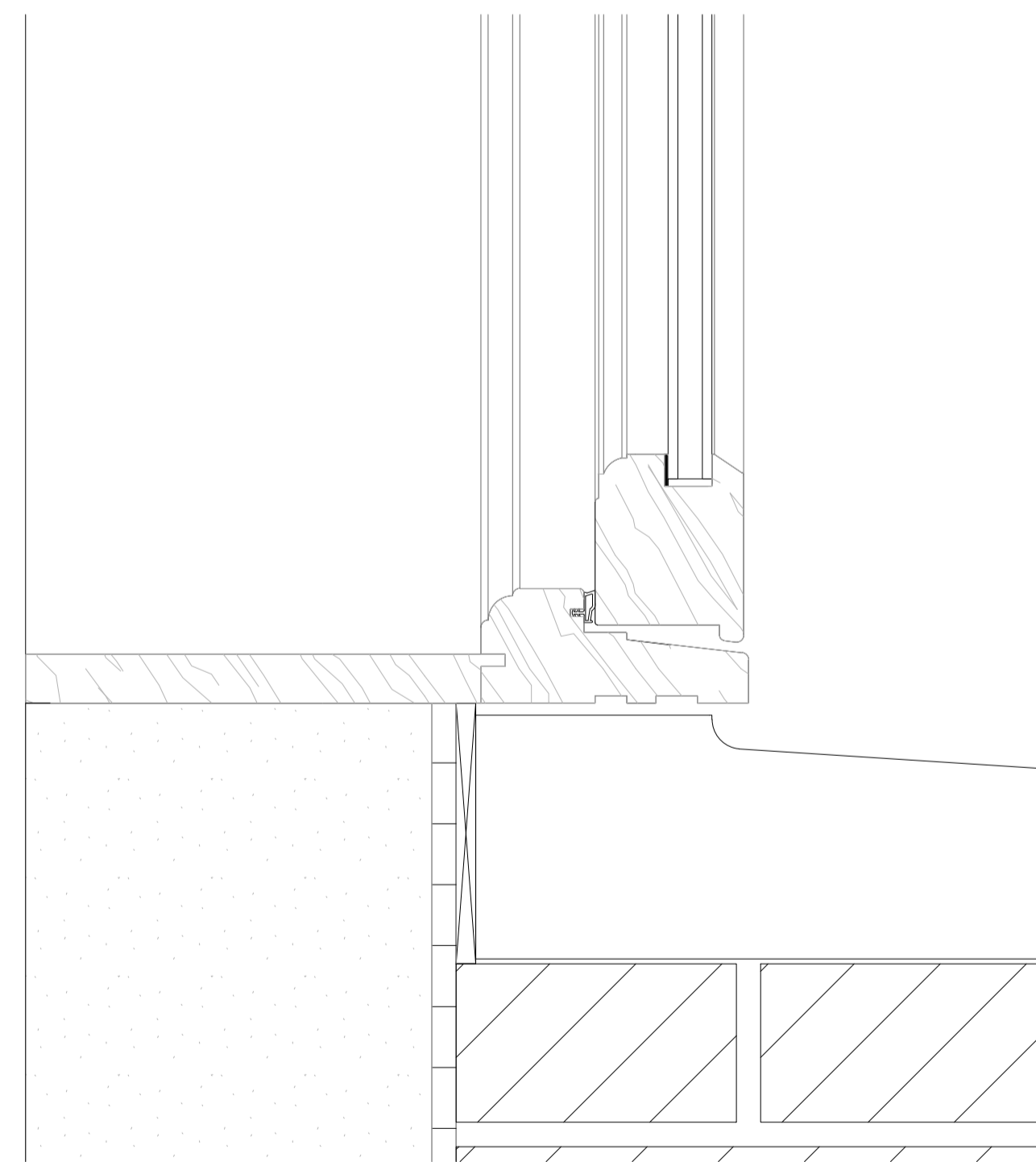

Retained existing sill

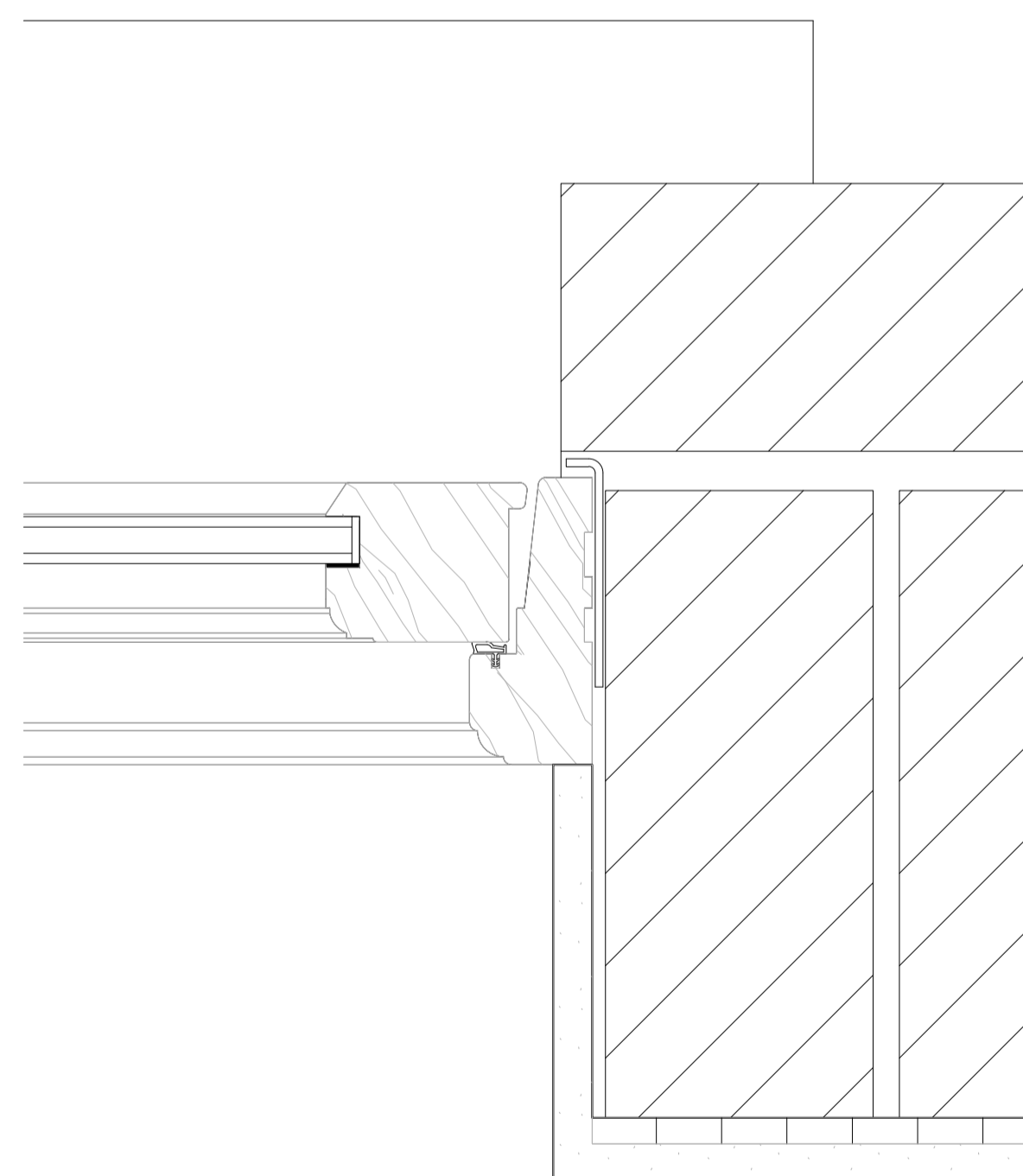

03
Detail
WT-G.04, WT-G.05 & WT-G.06
1:5

04
Detail
WT-G.04, WT-G.05 & WT-G.06
1:5

PL01	Planning Application	MR	20.11.23
REV:	DESCRIPTION:	BY:	DATE:
STATUS: PLANNING			

CLIENT:
Katharine Hill

DESIGNER:
URBAN DRAFTWORK

SITE: 2G Portman Mansions
W1U 6NS

TITLE: Proposed Windows WT-G.04,
WT-G.05 & WT-G.06 Details

SCALE AT A3:	DATE:	DRAWN:	CHECKED:
1:5	10/11/23	MR	SR
PROJECT NO:	DRAWING NO:	REVISION:	
2301	24_502	PL01	

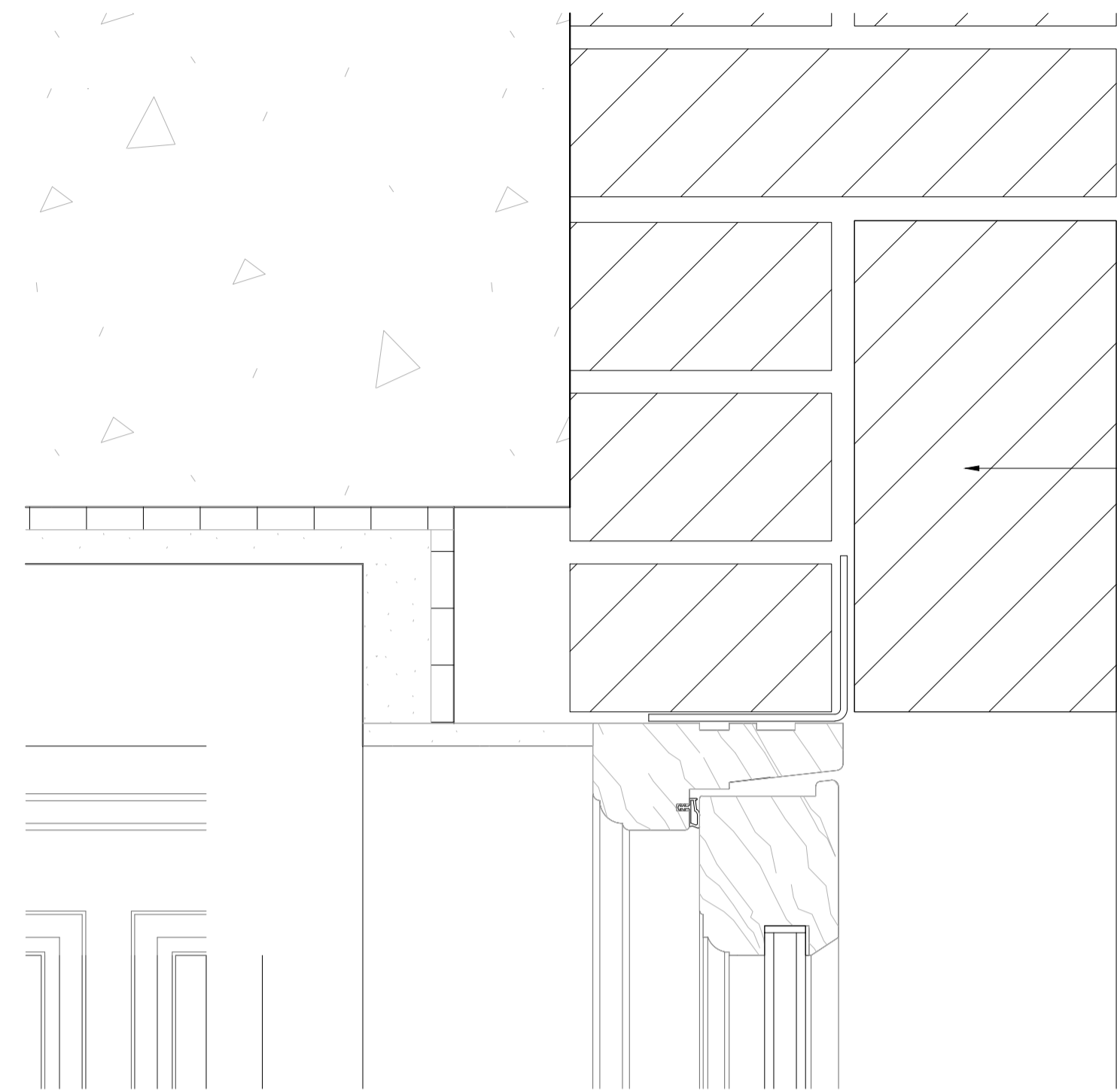

New slim line double glazed hinged timber frame window to match style & profile of existing. Window to be constructed of high quality engineer timber & externally factory painted in off white to match existing.

Retained existing window arch.

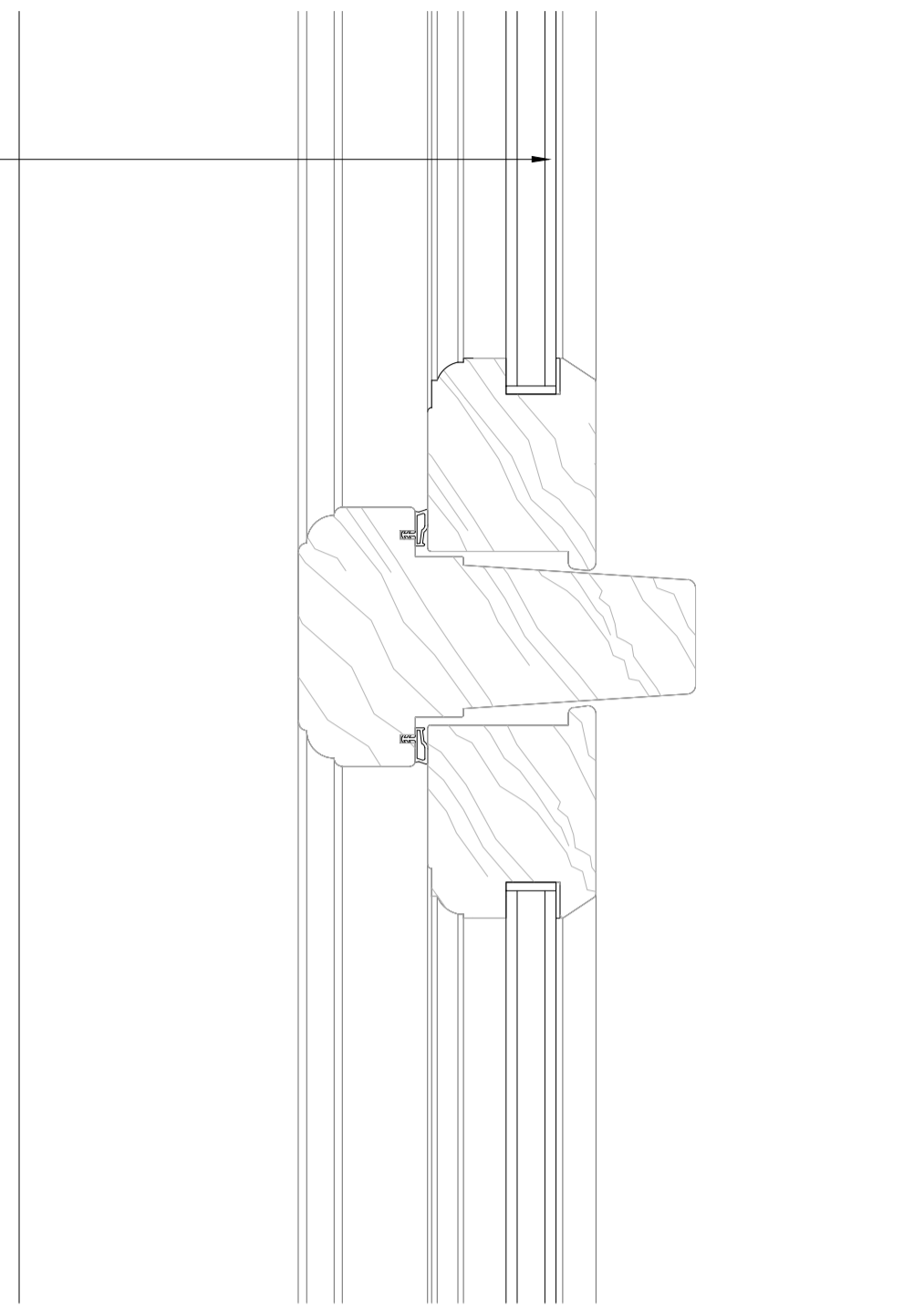

NOTES:

- Final window dimensions to be taken on site.
- For windows types refer to GA plan, drawing number 2301_00_100
- All windows details to match existing windows.
- Existing wall build ups and window fixtures are assumed, accuracy cannot be guaranteed.

Notes:

0 50mm 100mm



01
Detail

WT-G.07 & WT-G.09

1:5

02
Detail

WT-G.07 & WT-G.09

1:5

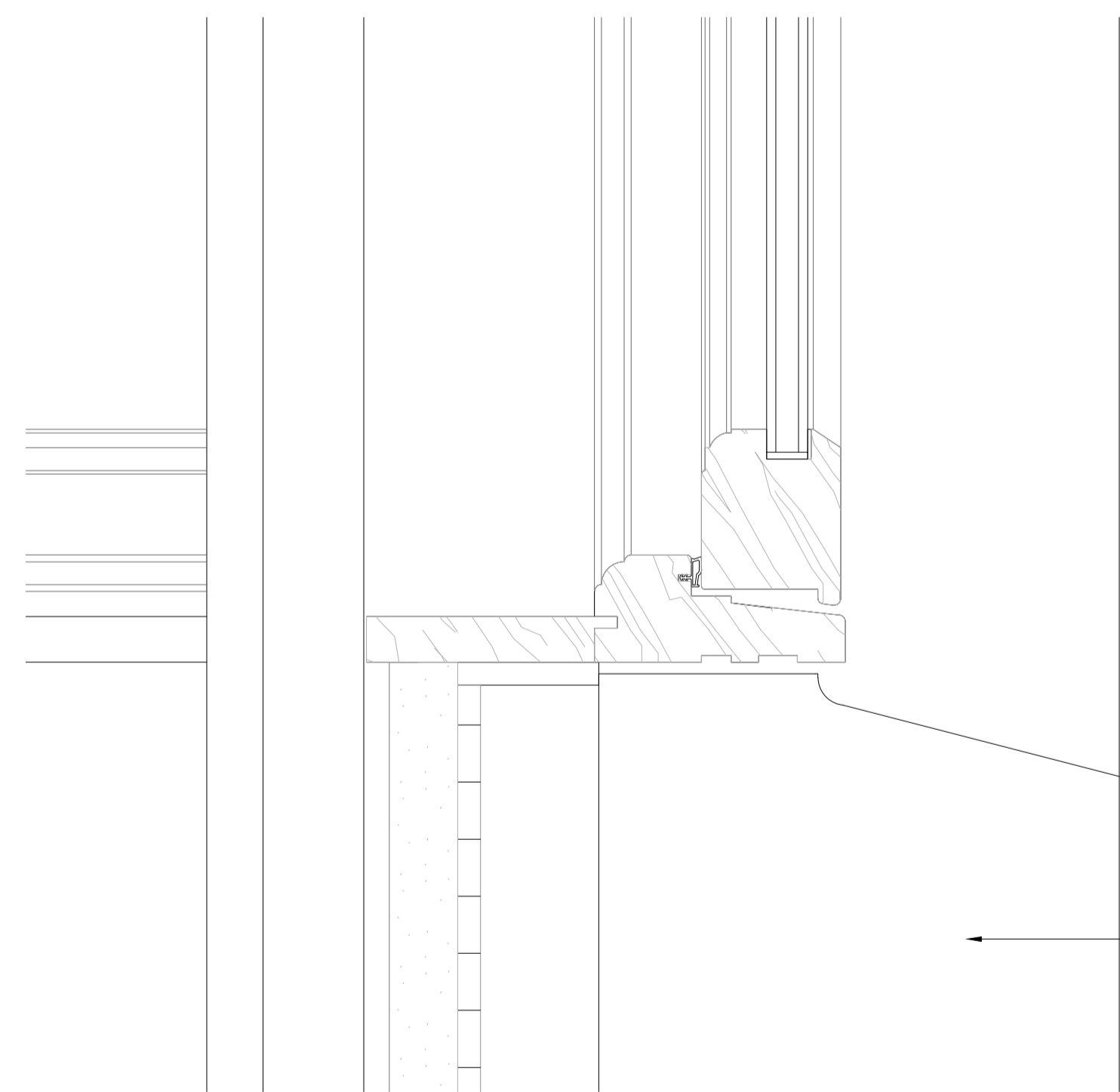

Retained existing sill

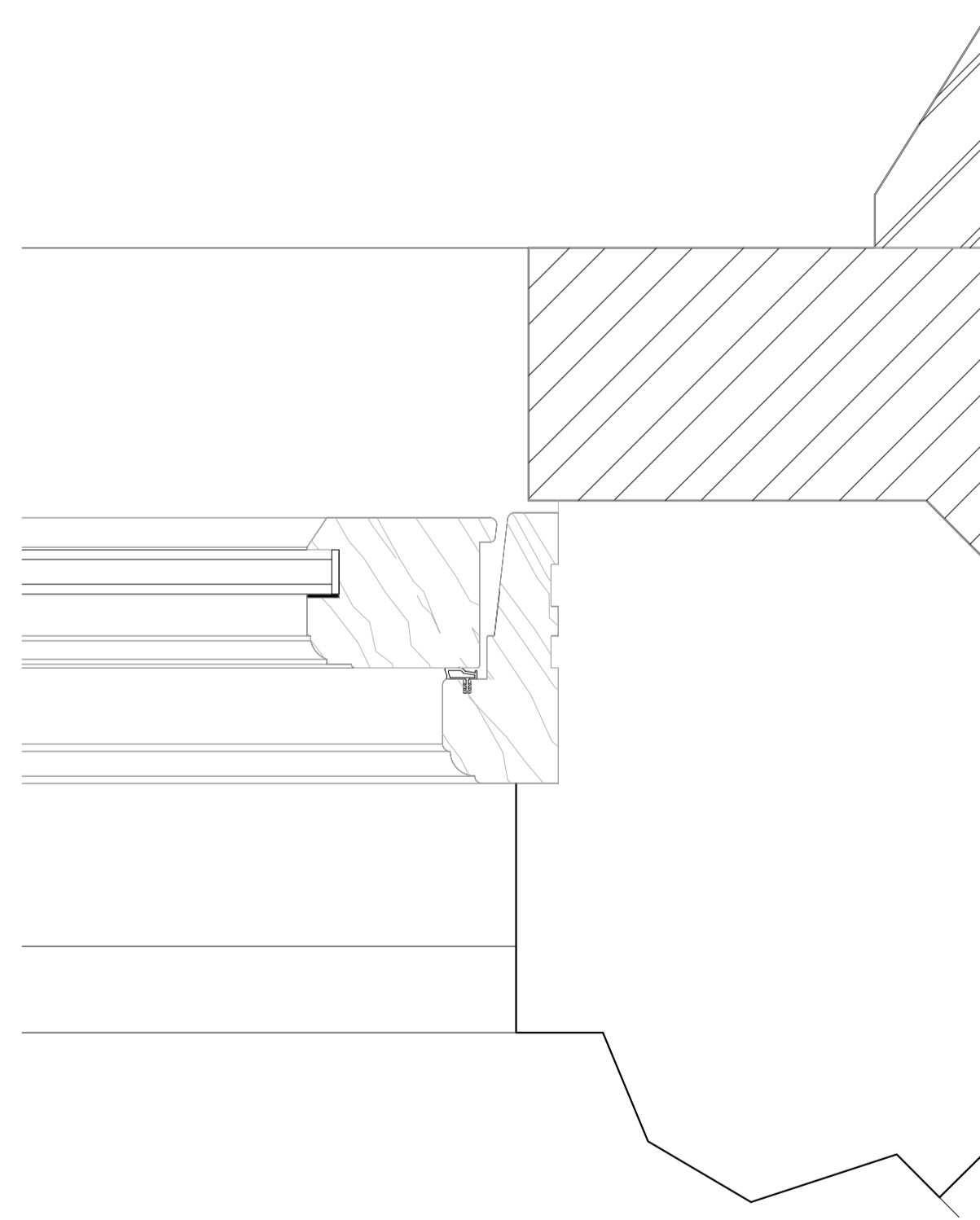

03
Detail

WT-G.07 & WT-G.09

1:5

04
Detail

WT-G.07 & WT-G.09

1:5

PL01	Planning Application	MR	20.11.23
REV:	DESCRIPTION:	BY:	DATE:
STATUS: PLANNING			

CLIENT:
Katharine Hill

DESIGNER:
URBAN DRAFTWORK

SITE: 2G Portman Mansions
W1U 6NS

TITLE: Proposed Windows
WT-G.07 & WT-G.09 Details

SCALE AT A3:	DATE:	DRAWN:	CHECKED:
1:5	10/11/23	MR	SR
PROJECT NO:	DRAWING NO:	REVISION:	
2301	24_503	PL01	

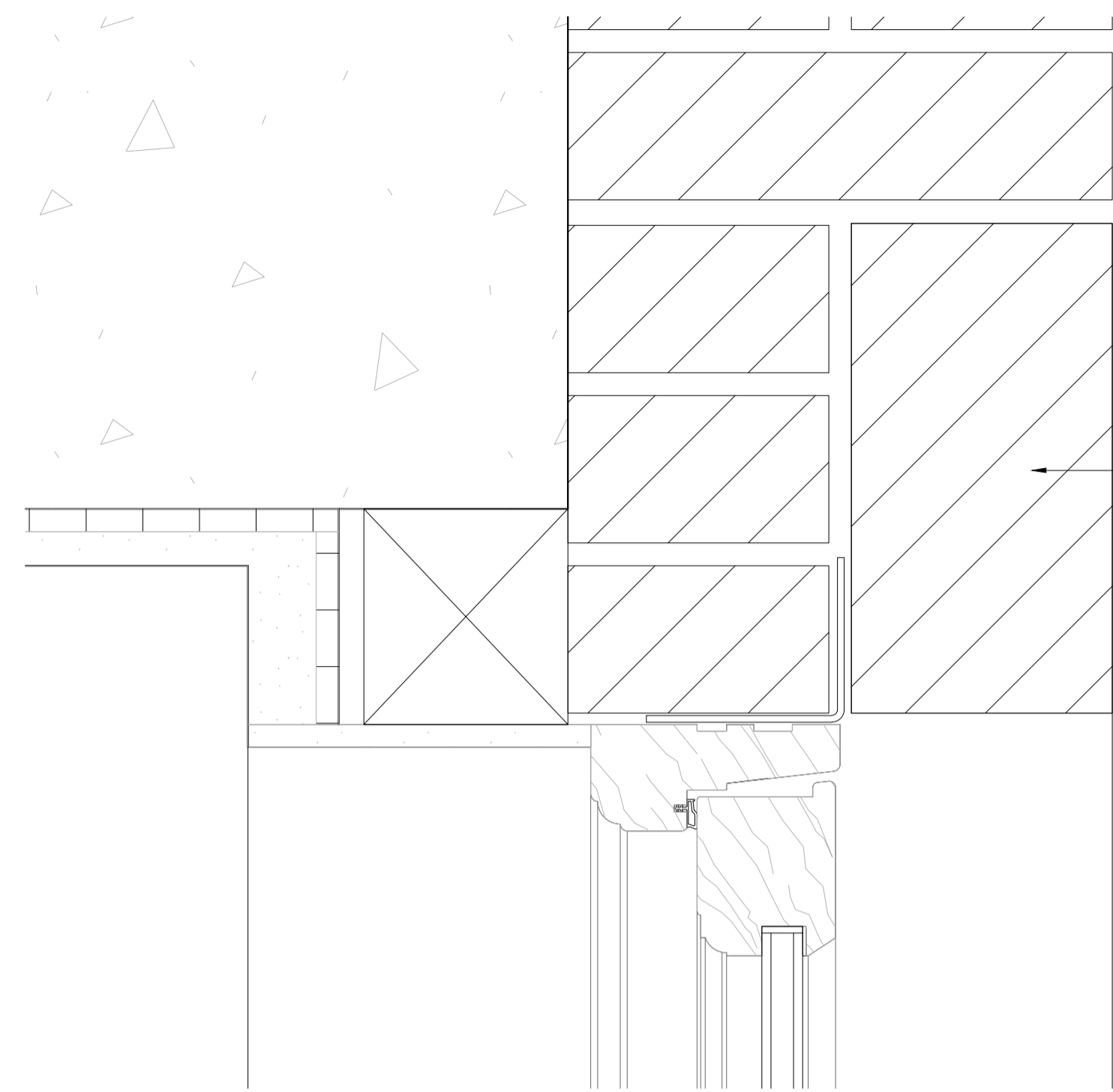

New slim line double glazed hinged timber frame window to match style & profile of existing. Window to be constructed of high quality engineer timber & externally factory painted in off white to match existing.

Retained existing window arch.

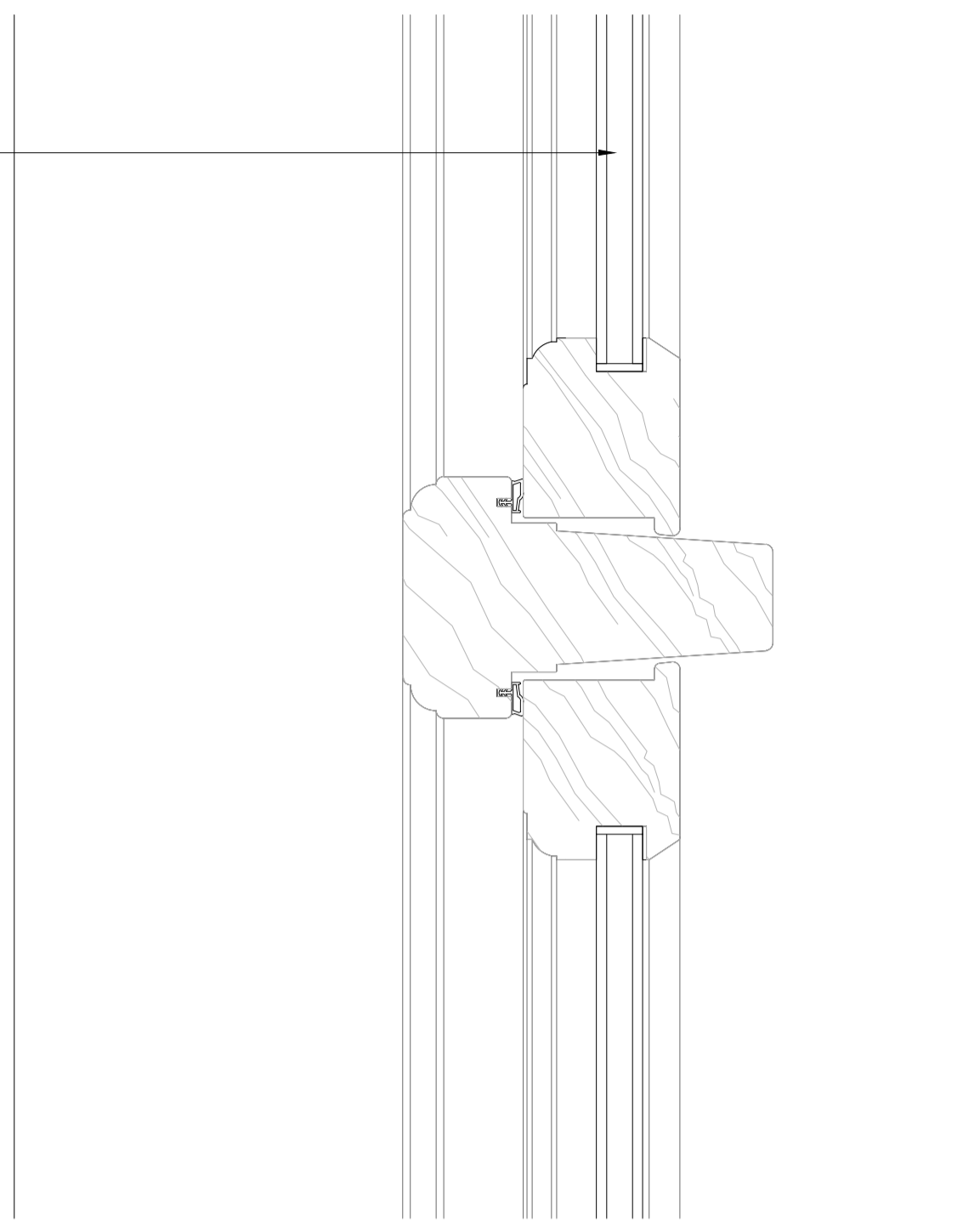

NOTES:
 -Final window dimensions to be taken on site.
 -For windows types refer to GA plan, drawing number 2301_00_100
 -All windows details to match existing windows.
 -Existing wall build ups and window fixtures are assumed, accuracy cannot be guaranteed.

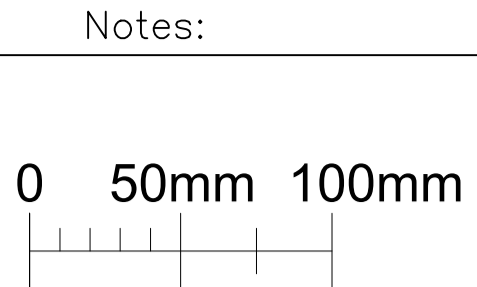

01
Detail
WT-G.08
1:5

02
Detail
WT-G.08
1:5

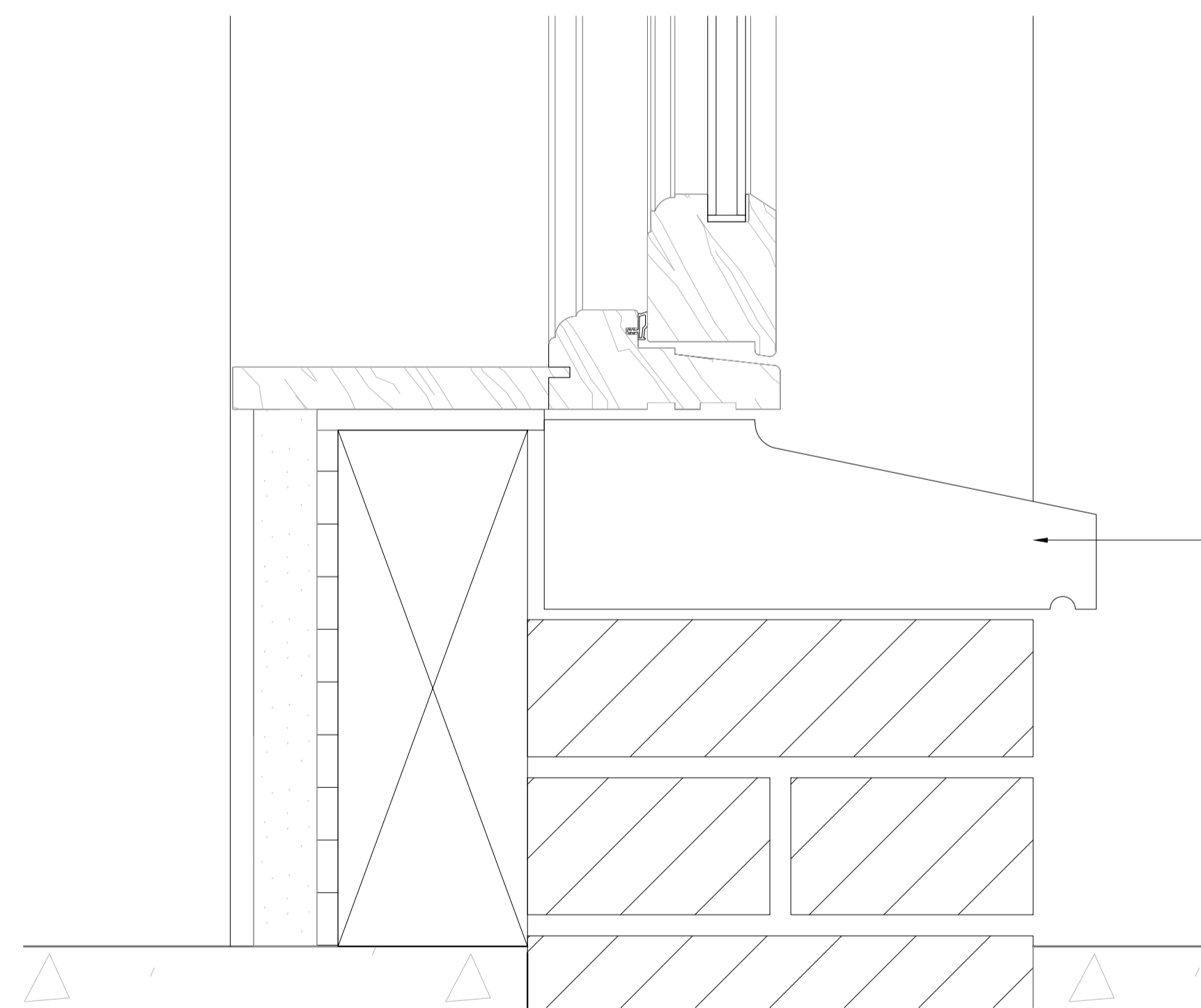

Retained existing sill

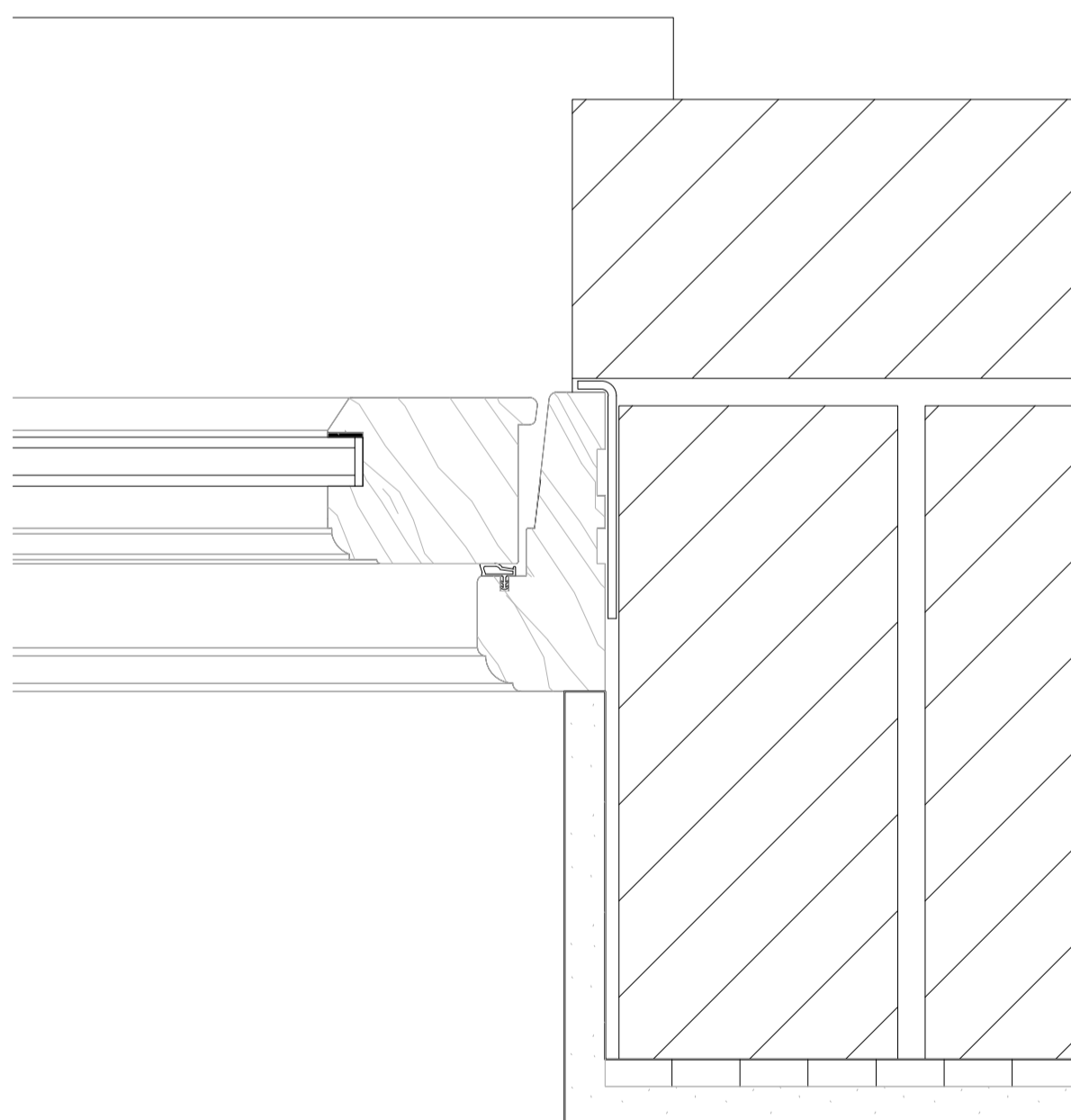

03
Detail
WT-G.08
1:5

04
Detail
WT-G.08
1:5

PL01	Planning Application	MR	20.11.23
REV:	DESCRIPTION:	BY:	DATE:
STATUS: PLANNING			

CLIENT:
Katharine Hill

DESIGNER:
URBAN DRAFTWORK

SITE: 2G Portman Mansions W1U 6NS			
TITLE: Proposed Windows WT-G.08 Details			
SCALE AT A3: 1:5	DATE: 10/11/23	DRAWN: MR	CHECKED: SR
PROJECT NO: 2301	DRAWING NO: 24_504	REVISION: PL01	

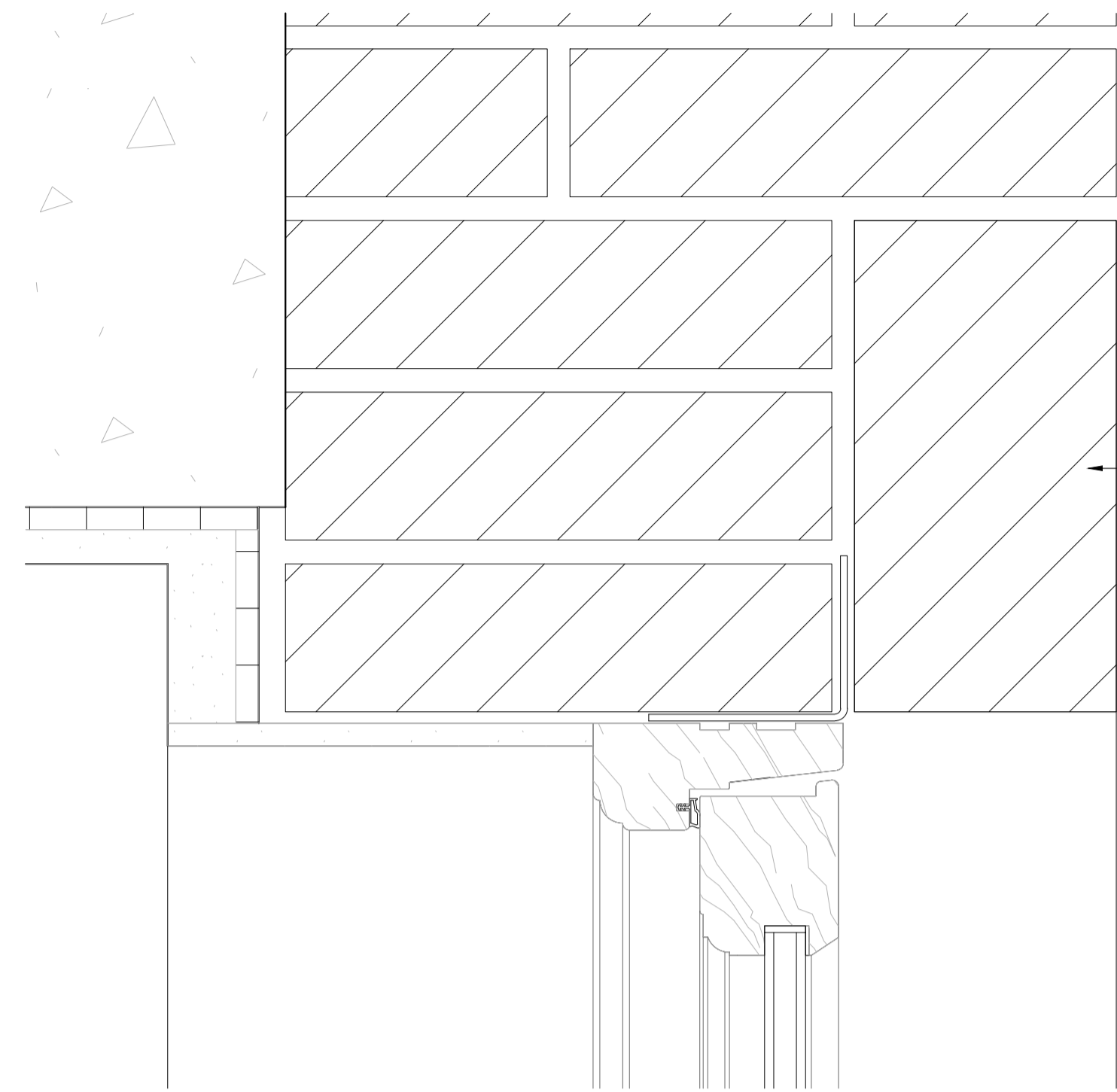

New slim line double glazed hinged timber frame window to mach style & profile of existing. Window to be constructed of high quality engineer timber & externally factory painted in off white to match existing.

Retained existing window arch.

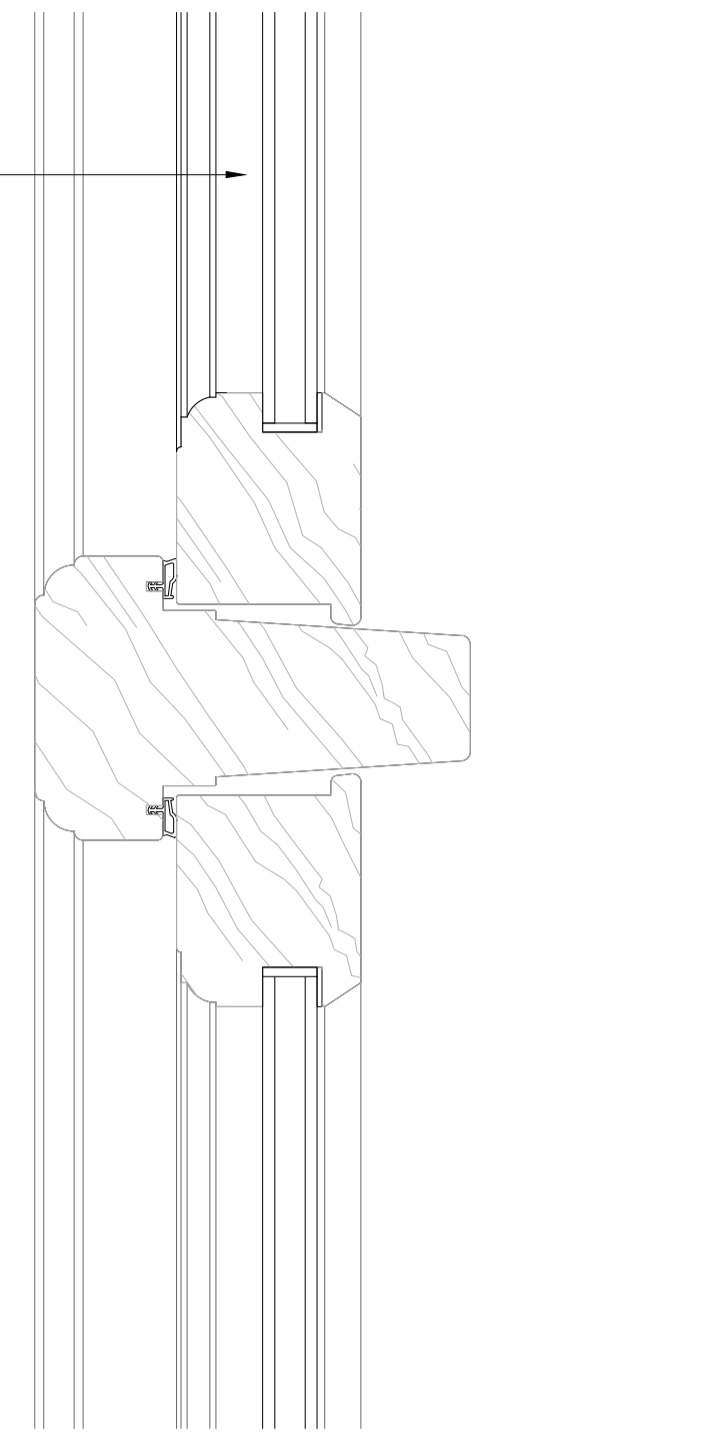

NOTES:

- Final window dimensions to be taken on site.
- For windows types refer to GA plan, drawing number 2301_00_100
- All windows details to match existing windows.
- Existing wall build ups and window fixtures are assumed, accuracy cannot be guaranteed.

Notes:

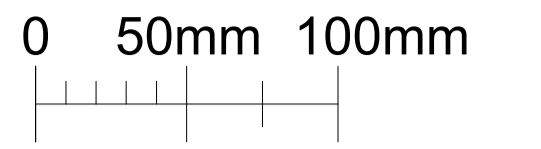

01
Detail

WT-G.10
1:5

02
Detail

WT-G.10
1:5

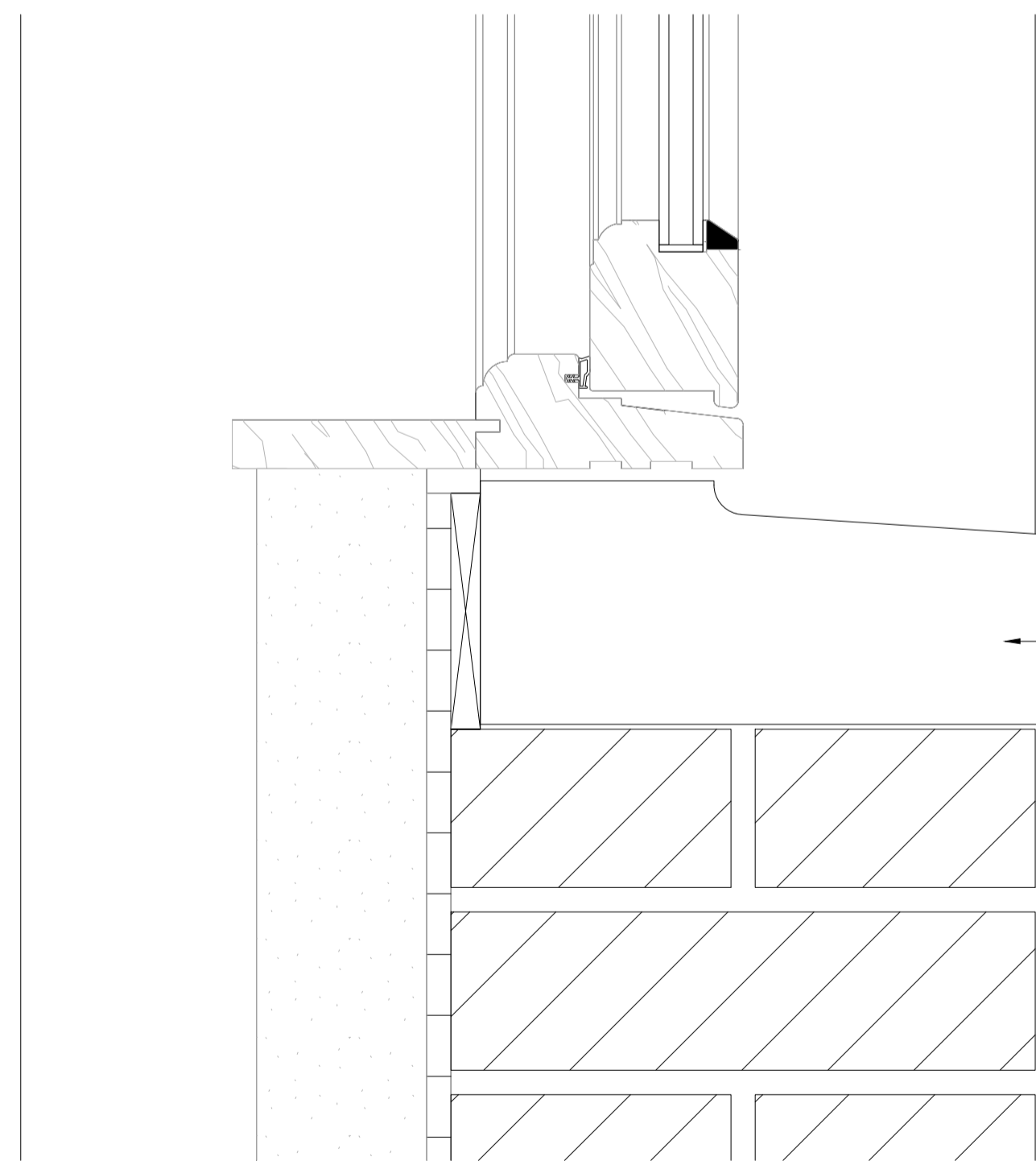

Retained existing sill

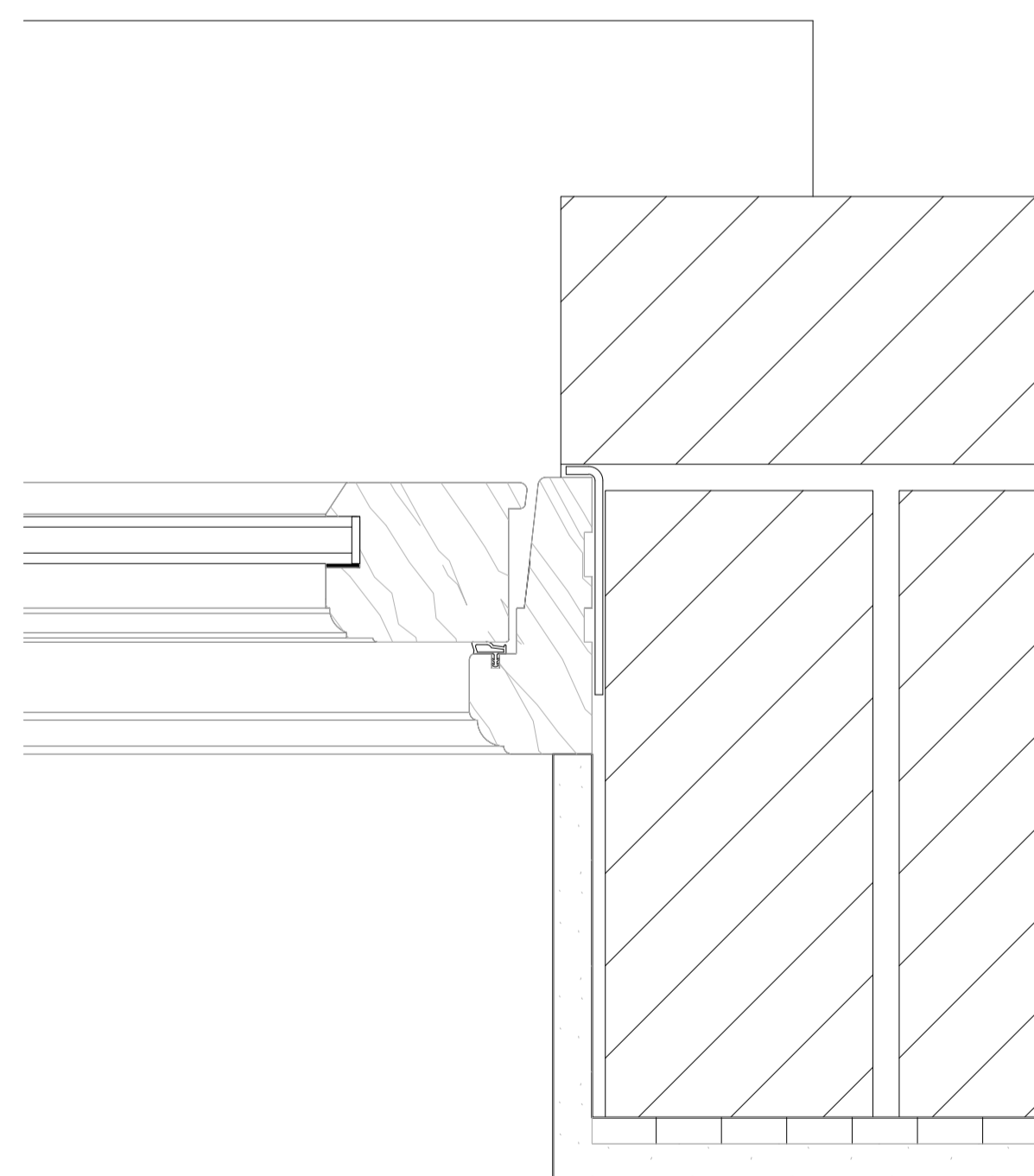

03
Detail

WT-G.10
1:5

04
Detail

WT-G.10
1:5

PL01	Planning Application	MR	20.11.23
REV:	DESCRIPTION:	BY:	DATE:
STATUS: PLANNING			

CLIENT:
Katharine Hill

DESIGNER:
URBAN DRAFTWORK

SITE: 2G Portman Mansions
W1U 6NS

TITLE: Proposed Windows
WT-G.10 Details

SCALE AT A3: 1:5	DATE: 10/11/23	DRAWN: MR	CHECKED: SR
PROJECT NO: 2301	DRAWING NO: 24_505	REVISION: PL01	