

Ground

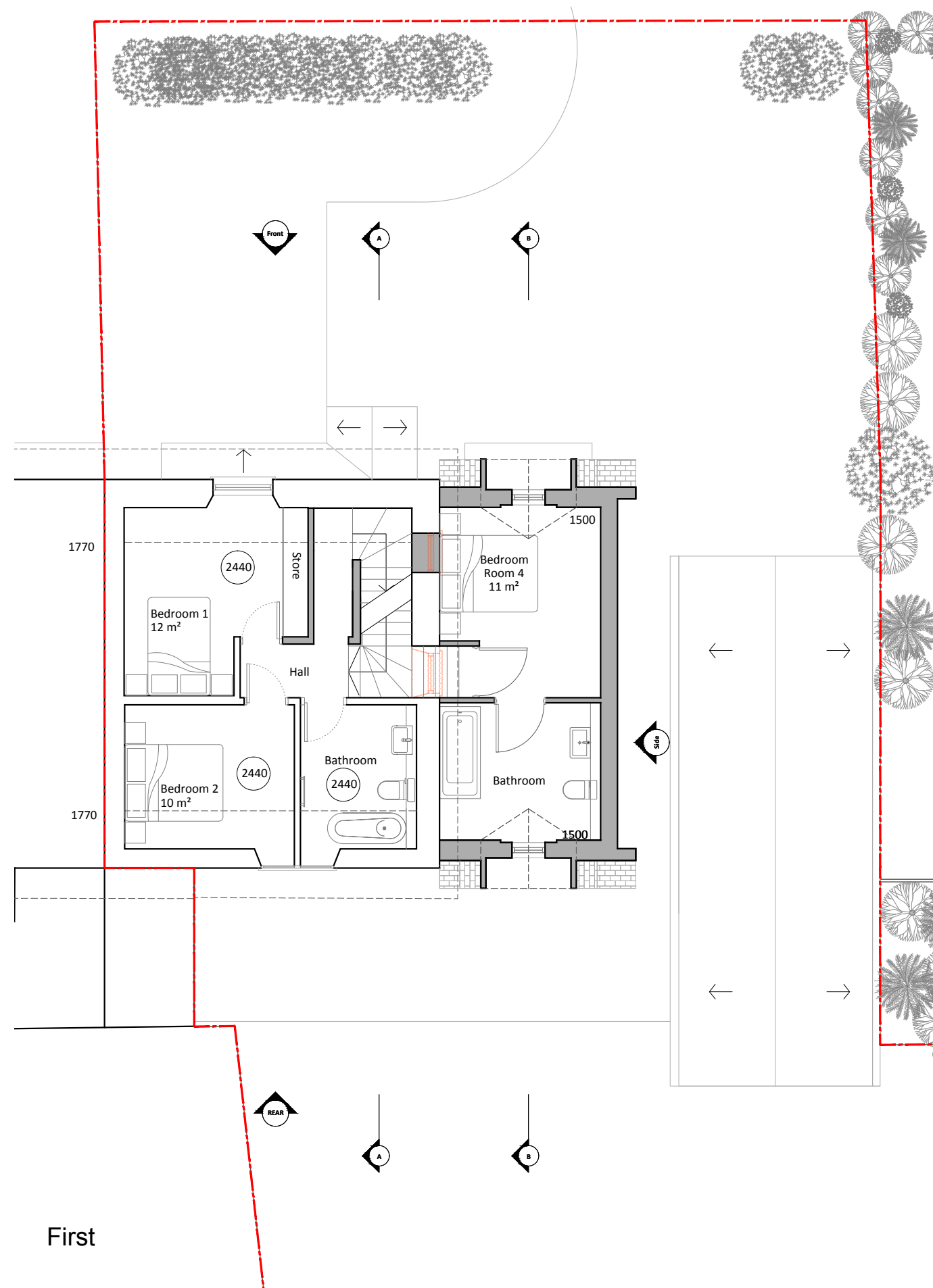

First

© Christopher Bowen
 This drawing and any design hereon is the copyright of the Consultants and must not be reproduced without their written consent. All drawings remain the property of the Consultants. Figured dimension only to be taken from this drawing. All dimensions to be checked on site. Consultants to be informed immediately of any discrepancies before work proceeds.

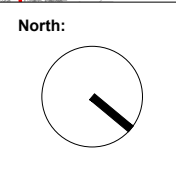
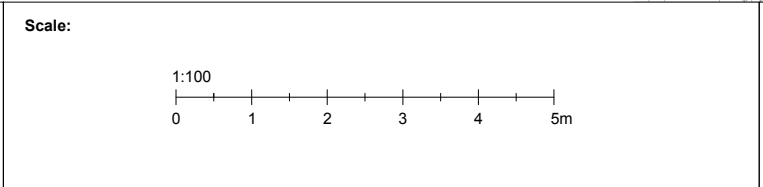

Rev:	Date:	Detail:

Client: Mr and Mrs Briden		
Project Title: Park View Sarsden, Chipping Norton, OX7 6PL		
Title: Ground & First Floor Plan Proposed		
Drawn by: JG	Drawing No. 1913.PP01	
Date: 1/3/2024	Rev: -	Scale: 1:100

BOWEN
 ARCHITECTS
 26 STORE STREET
 LONDON WC1E 7BT
 020 7625 5373 07831105360
 projects@bowenarchitects.co.uk