

Side Elevation  
(part) in light  
grey render

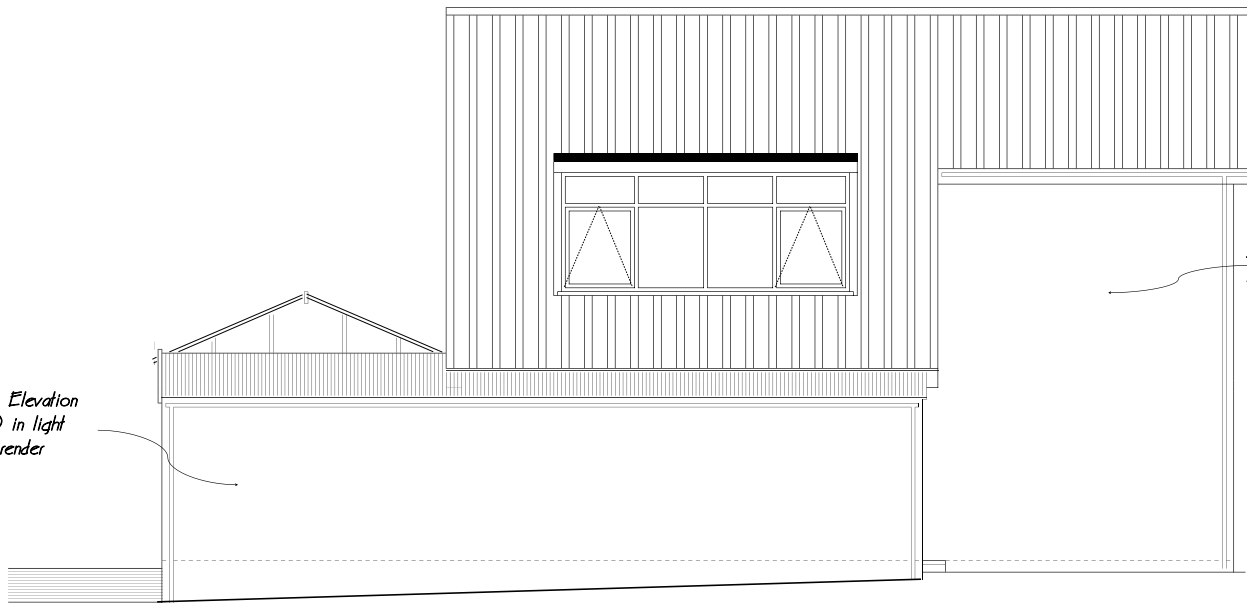

Side Elevation (part)  
in face brickwork

**EXISTING SIDE (EAST) ELEVATION 1:100**

New Elevation  
in light grey  
render.

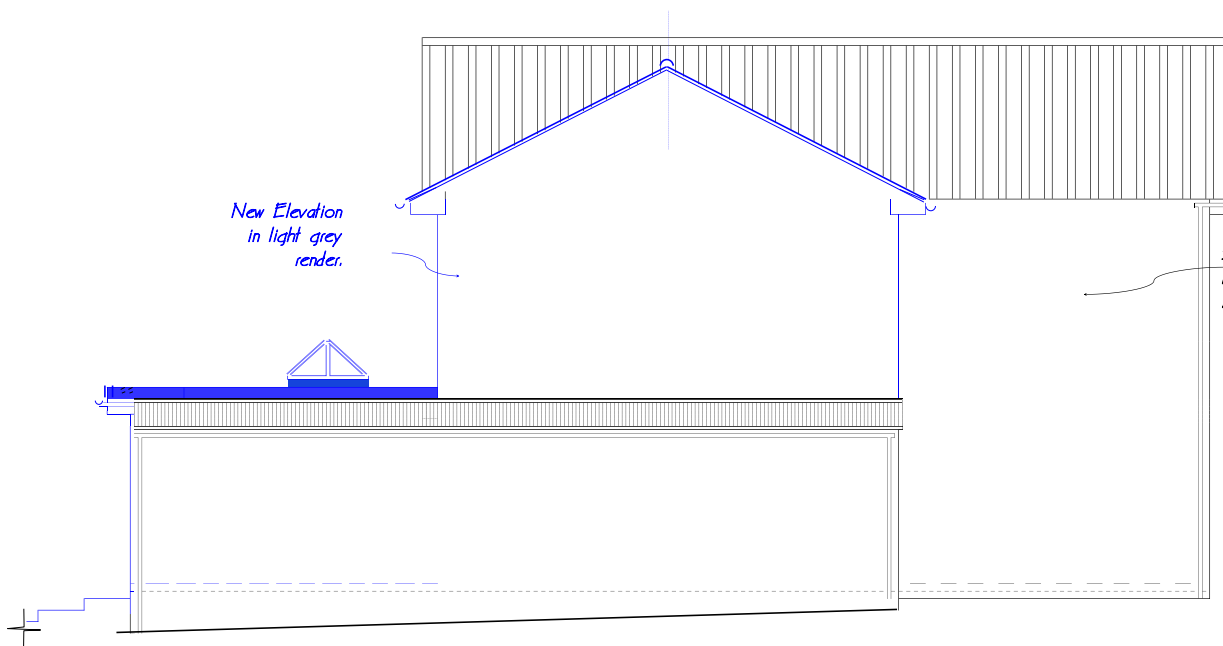

Side Elevation (part)  
remains in face  
brickwork

**PROPOSED SIDE (EAST) ELEVATION 1:100**

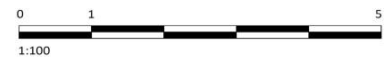

SINGLE STOREY REAR EXTENSION & REMODEL EXISTING FIRST FLOOR SIDE EXTENSION AT  
264A BADMINTON ROAD, BRISTOL BS16  
6NS  
DRAWING No. BR 11 - EXISTING & PROPOSED SIDE (EAST) ELEVATIONS SCALE 1:100 DEC 2023  
Rev: A 00/00/2022 -