

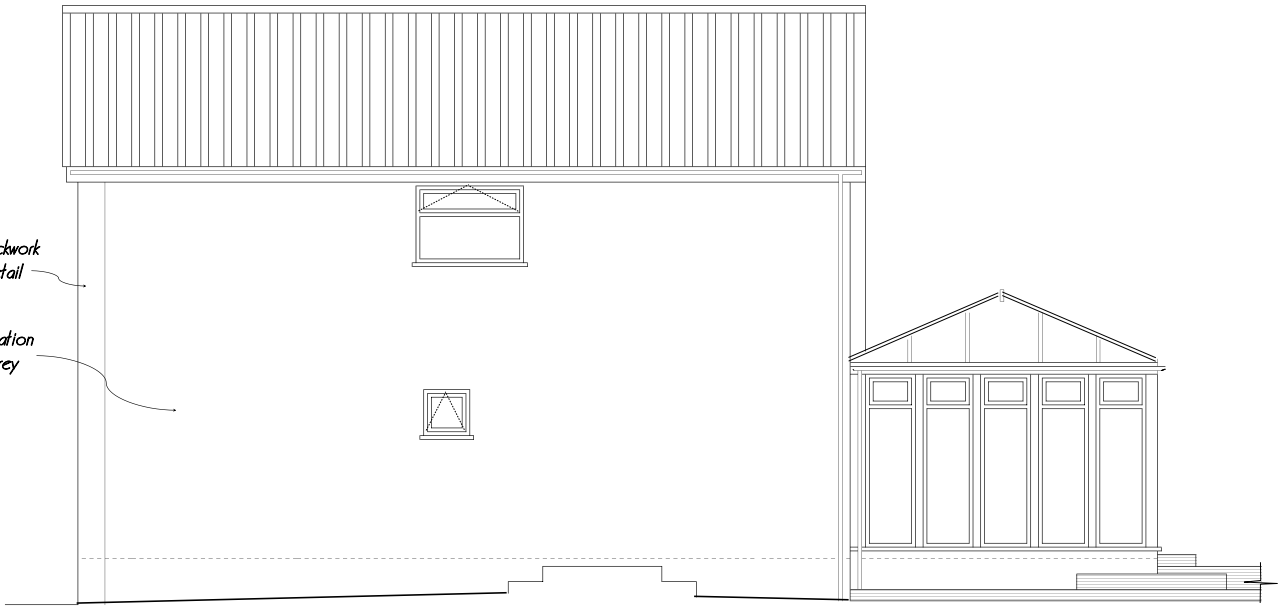

Face brickwork
Quoin detail

This elevation
in light grey
render



EXISTING SIDE (WEST) ELEVATION 1:100

Redundant steps removed & pathway regraded

New Elevations
in light grey
render.

Decking removed & patio remodelled

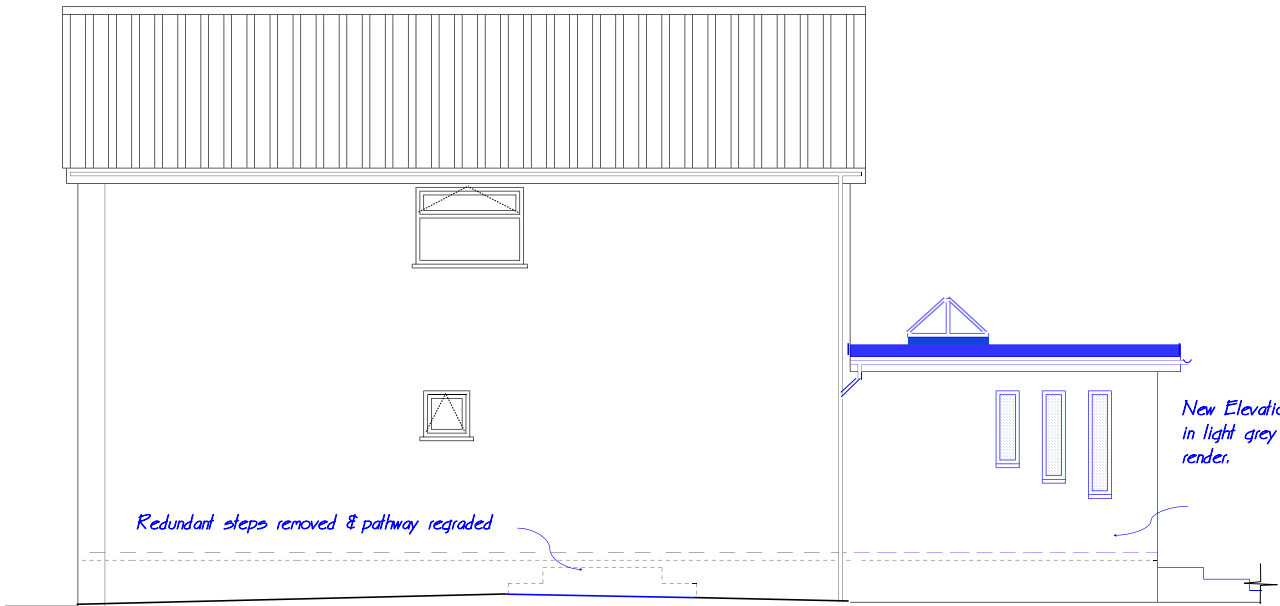

PROPOSED SIDE (WEST) ELEVATION 1:100



**SINGLE STOREY REAR EXTENSION & REMODEL EXISTING FIRST FLOOR SIDE EXTENSION AT
264A BADMINTON ROAD, BRISTOL BS16 6NS**

DRAWING No. BR 12 - EXISTING & PROPOSED SIDE (WEST) ELEVATIONS SCALE 1:100 DEC 2023
Rev: A 00/00/2022 -

