

**General Notes:**  
 Do not scale from these drawings. The Contractor is responsible for checking all dimensions on site prior to commencement of the works with any errors being reported to The Ely Planning Company Ltd as soon as possible.  
 Any construction work carried out prior to receiving all necessary approvals is entirely at the householders' clients risk.  
 All building work to be carried out to the satisfaction of the Local Authority Building Control Officer and in accordance with the current Building Regulations and as such additional unforeseen building works may be required on site.  
 The Contractor shall inspect all adjoining properties which may be affected by the works prior to commencement of works and report with the owner any defects.  
 The Contractor shall be entirely responsible for the security, strength and stability of the building during the course of the works.  
 Drawings produced for the purpose of obtaining Building Regulations approvals only and do not constitute full working drawings.  
 All drawings are the copyright of The Ely Planning Company Ltd. This drawing may not be copied by any third parties without prior permission.

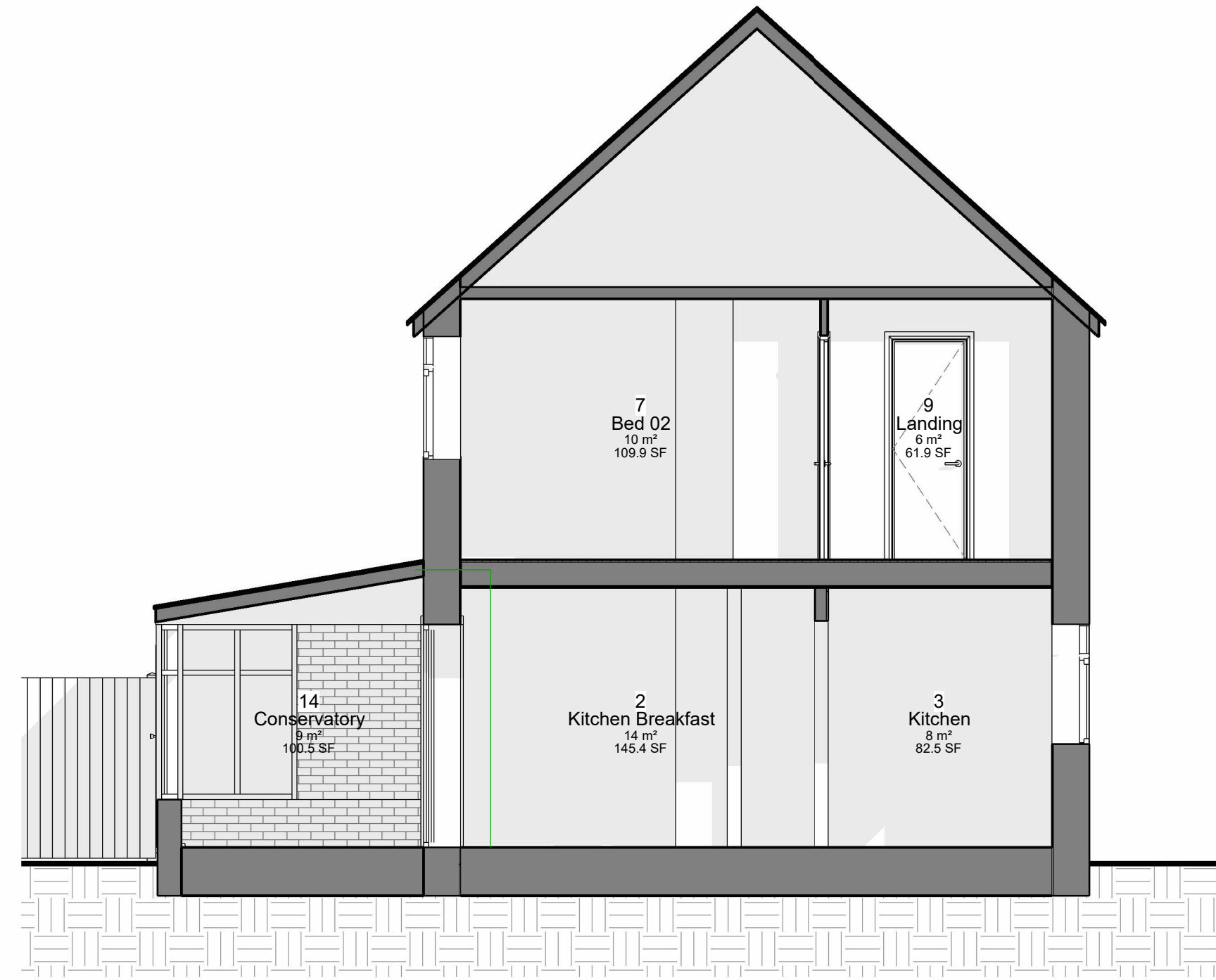

**1 Existing Section 1**  
1 : 50

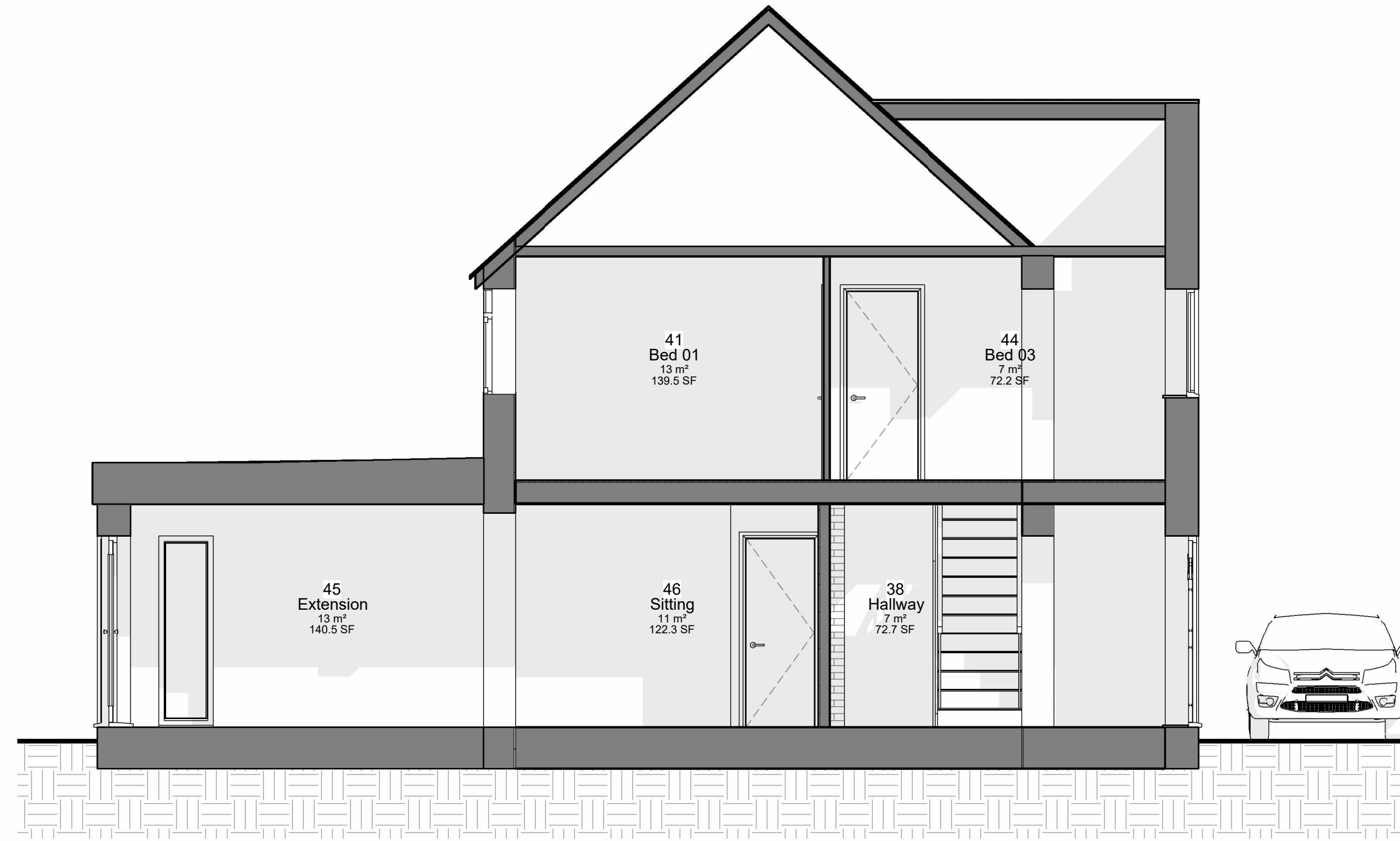

**2 Proposed Section 1**  
1 : 50

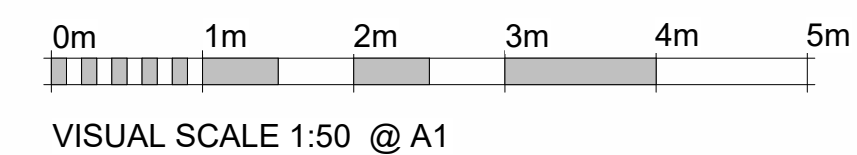

Rev	Description	Date

STATUS	PURPOSE OF ISSUE
	PLANNING



Studio 5 | Penn Farm | Harston Road | Hasingfield | Cambridgeshire  
 CB23 1JZ | Telephone: 01223 872690 | www.ely-planning.co.uk

PROJECT  
 Single Storey Rear Extension & 2 Storey Front Extension to 8 The Crescent Wicken CB7 5XN

TITLE  
 Existing and Proposed Section

CLIENT  
 Mr & Mrs Turner

DRAWN BY	CHECKED BY	DATE
W.SKI	W.SKI	20/11/23

SCALE (@ A1)	PROJECT NUMBER
1 : 50	EP774-19

DRAWING NUMBER	REV
S01	