

General Notes:
 Do not scale from these drawings. The Contractor is responsible for checking all dimensions on site prior to commencement of the works with any errors being reported to The Ely Planning Company Ltd as soon as possible.
 Any construction work carried out prior to receiving all necessary approvals is entirely at the householders' clients risk.
 All building work to be carried out to the satisfaction of the Local Authority Building Control Officer and in accordance with the current Building Regulations and as such additional unforeseen building works may be required on site.
 The Contractor shall inspect all adjoining properties which may be affected by the works prior to commencement of works and record and report with the owner any defects.
 The Contractor shall be entirely responsible for the security, strength and stability of the building during the course of the works.
 Drawings produced for the purpose of obtaining Building Regulations approvals only and do not constitute full working drawings.
 All drawings are the copyright of The Ely Planning Company Ltd. This drawing may not be copied by any third parties without prior permission.

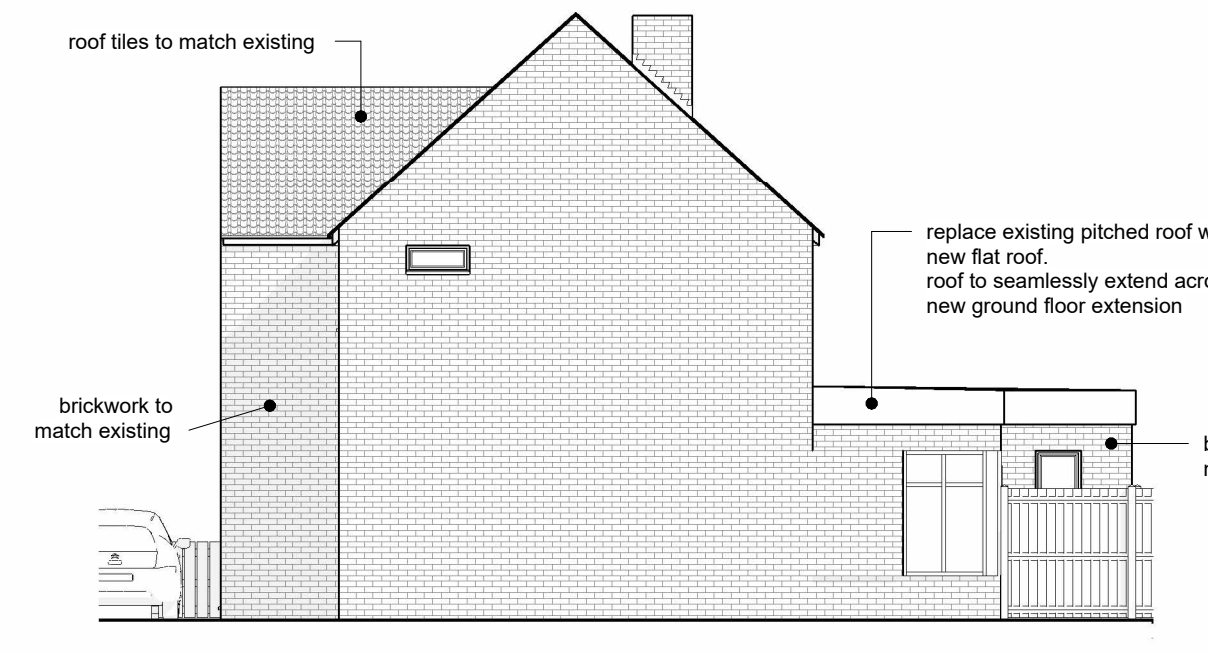

1 Proposed East Elevation
1 : 100



2 Proposed North Elevation
1 : 100



3 Proposed South Elevation
1 : 100

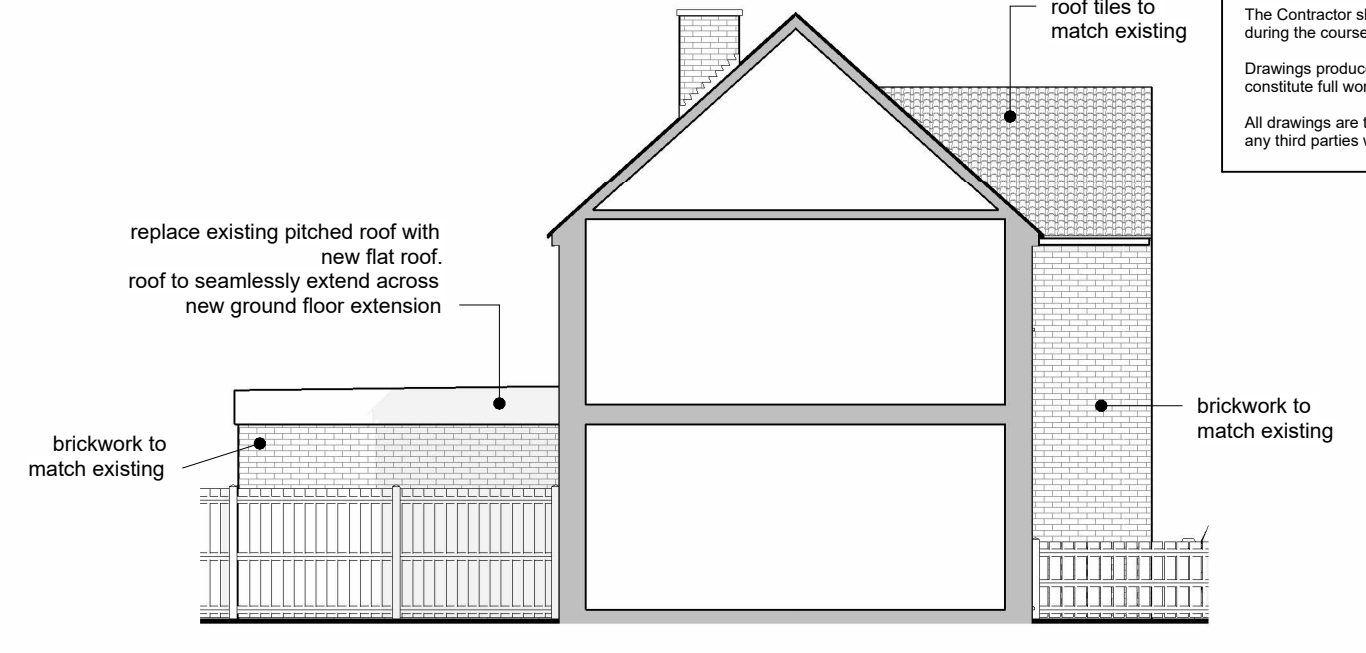

4 Proposed West Elevation
1 : 100

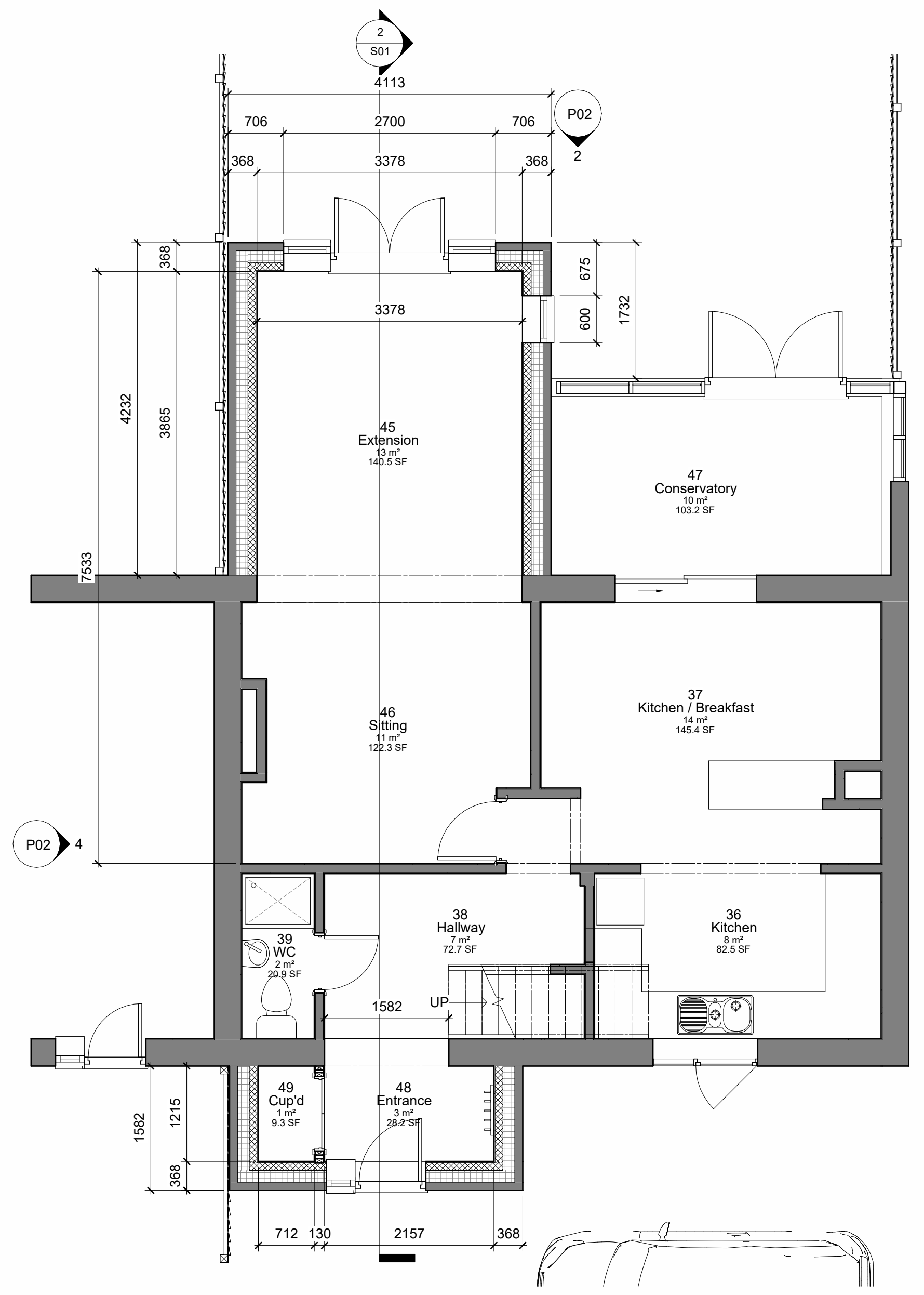

5 Proposed Ground Floor
1 : 50

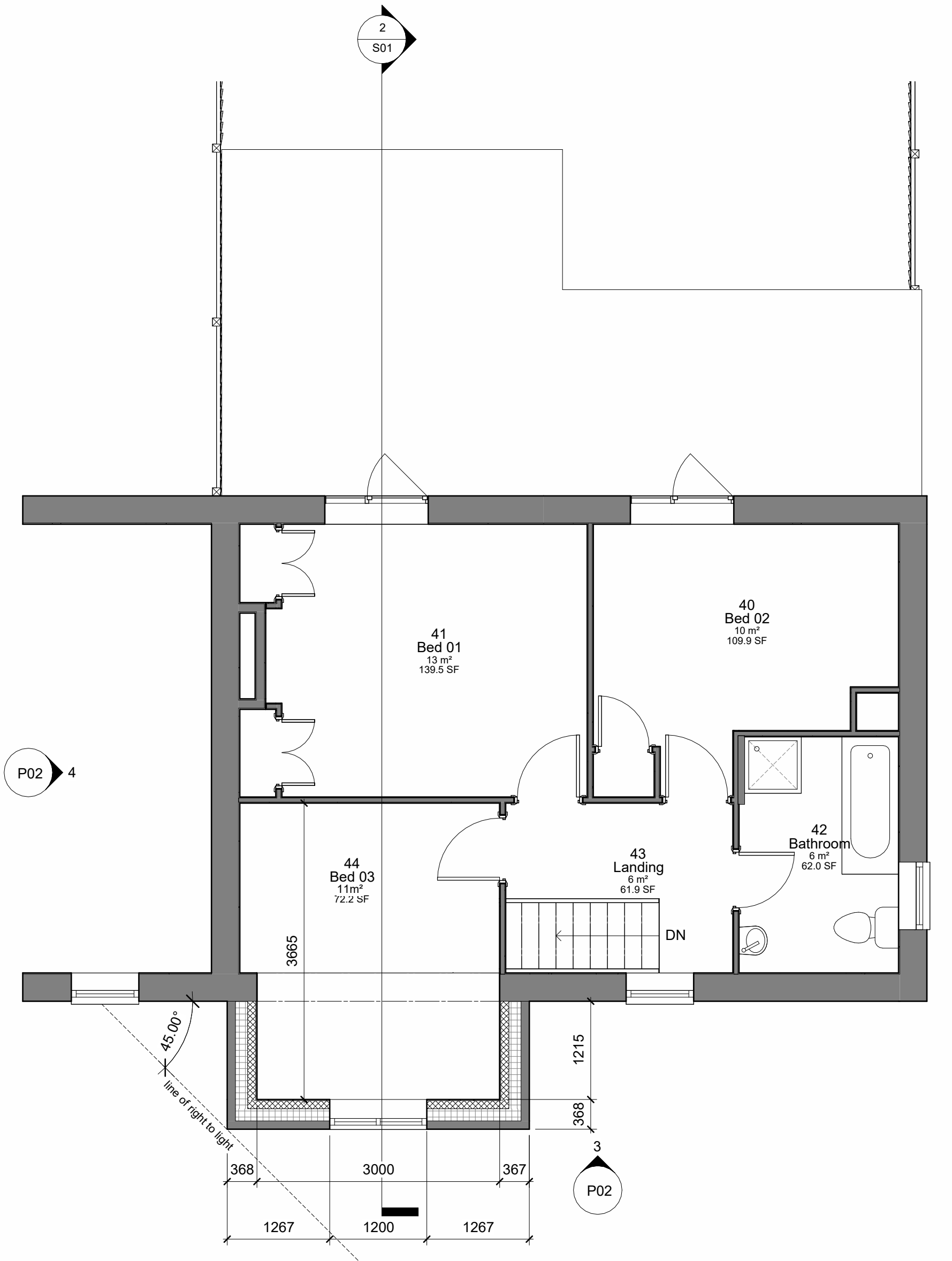

6 Proposed First Floor
1 : 50

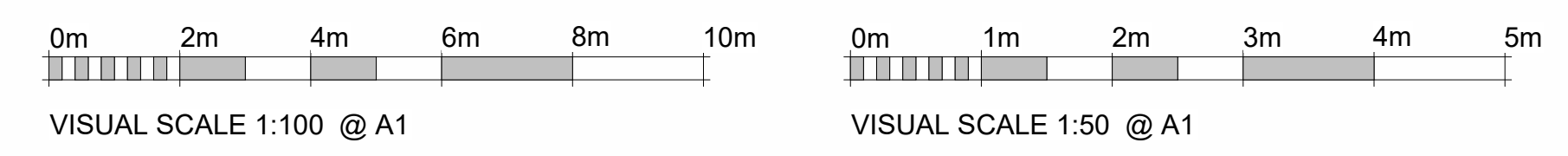

Rev	Description	Date

STATUS: PURPOSE OF ISSUE
PLANNING

ELY PLANNING CO.

Studio 5 | Penn Farm | Harston Road | Hasingfield | Cambridgeshire
 CB23 1JZ | Telephone: 01223 872690 | www.ely-planning.co.uk

PROJECT: Single Storey Rear Extension & 2 Storey Front Extension to 8 The Crescent Wicken CB7 5XN

TITLE: Proposed Plans & Elevations

CLIENT: Mr & Mrs Turner

DRAWN BY: W.SKI | CHECKED BY: W.SKI | DATE: 20/11/23

SCALE (@ A1): As indicated | PROJECT NUMBER: EP774-19

DRAWING NUMBER: P02 | REV: