

EXISTING SITE PLAN 1:500  
0m 10 20 30 40 50m

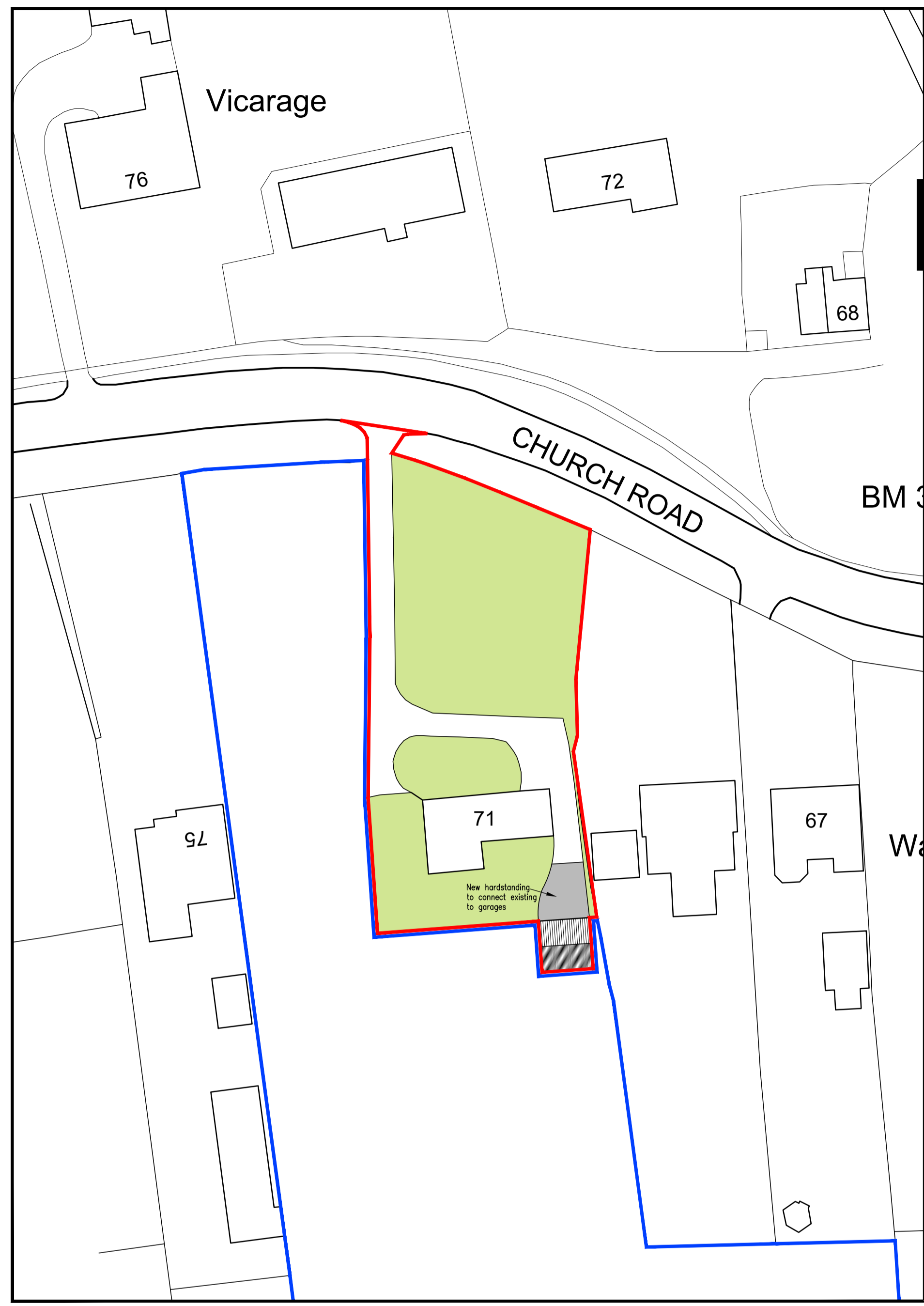

PROPOSED SITE PLAN 1:500  
0m 10 20 30 40 50m

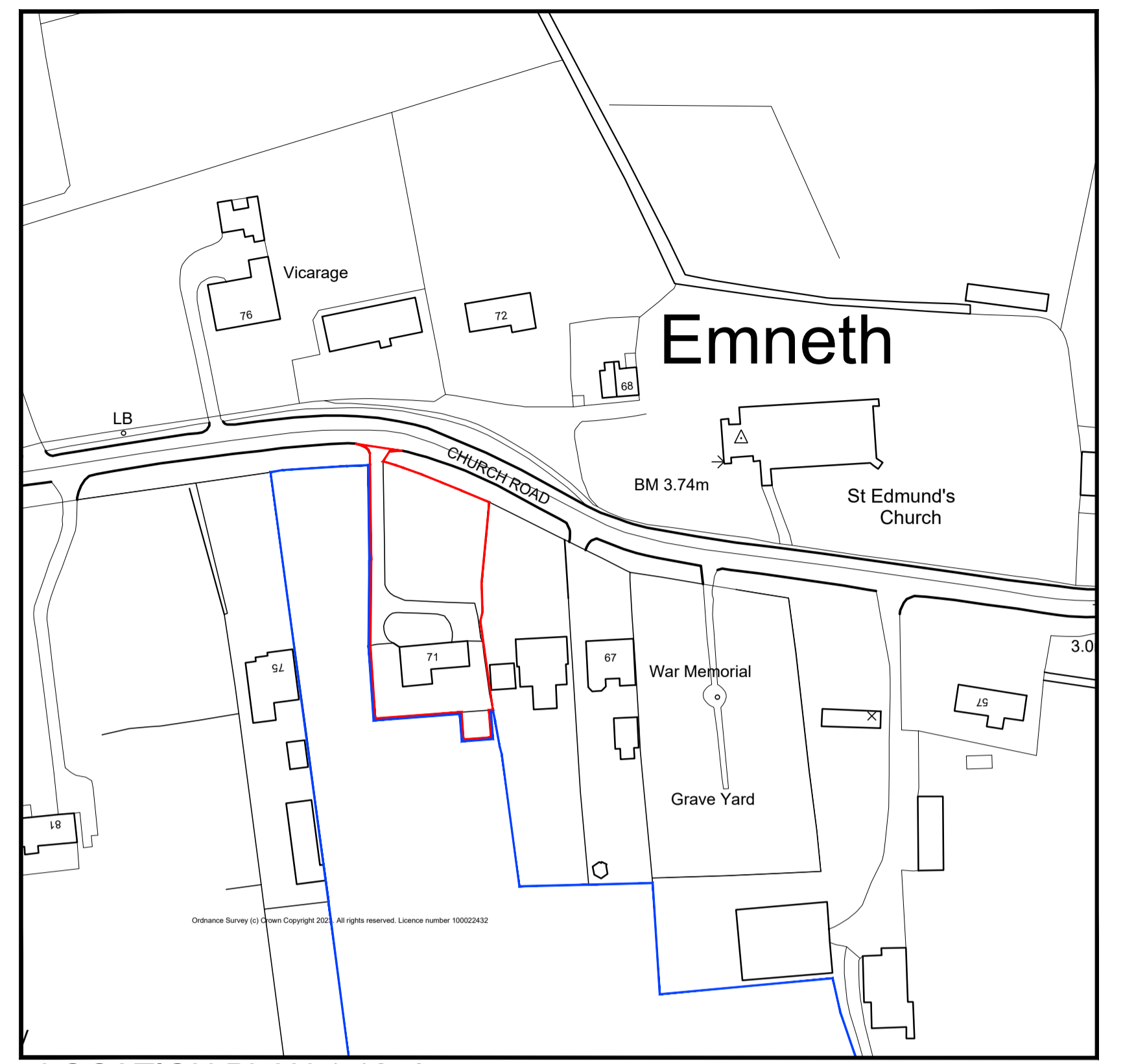

LOCATION PLAN 1:1250  
0m 25 50 75 100 125m

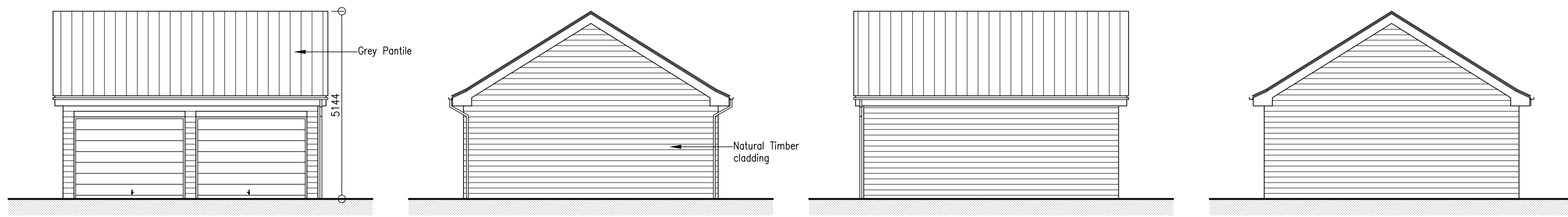

PROPOSED GARAGE ELEVATIONS 1:100  
0m 2 4 6 8 10m

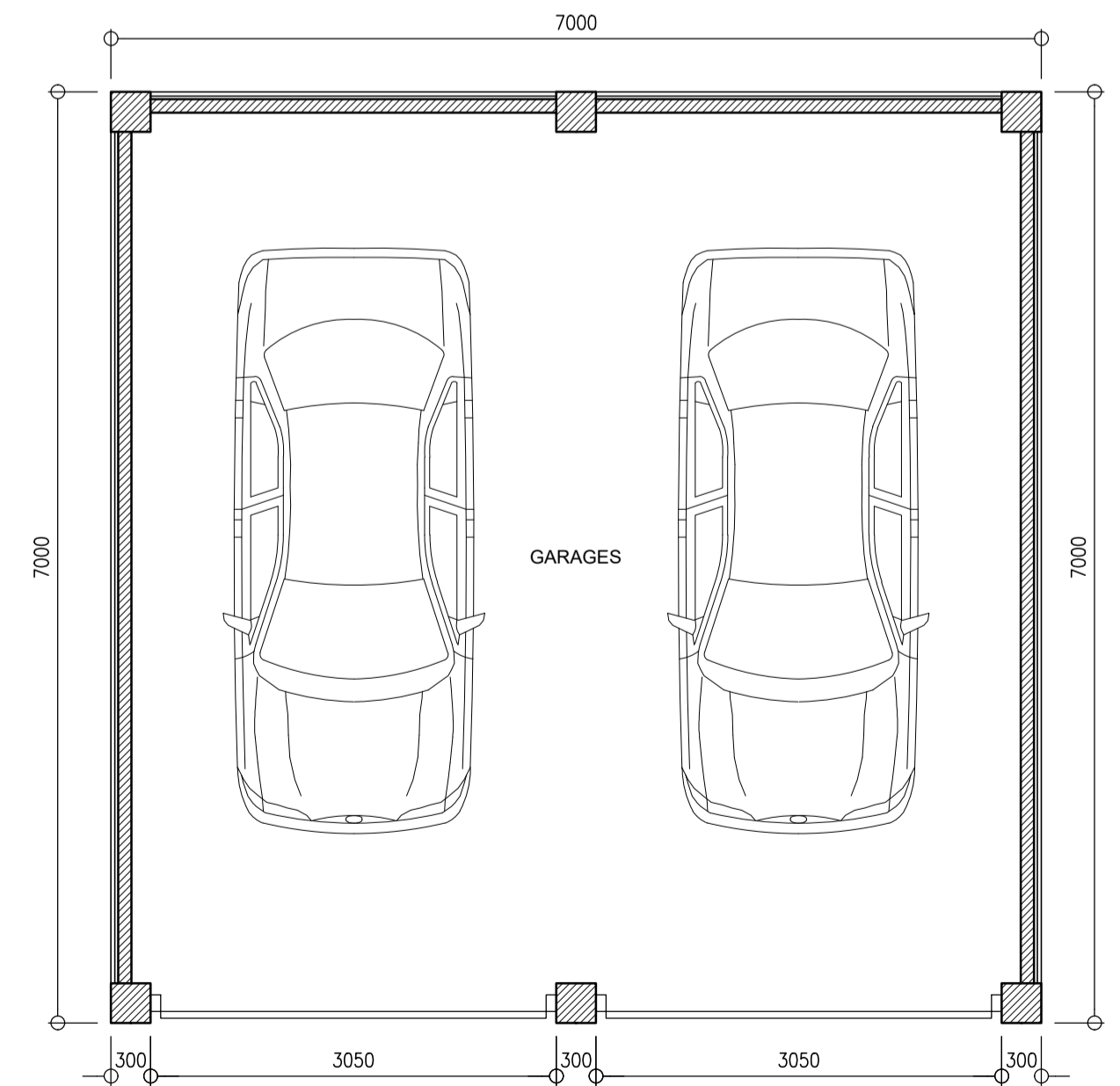

PROPOSED FLOOR PLAN 1:50  
0m 1 2 3 4 5m

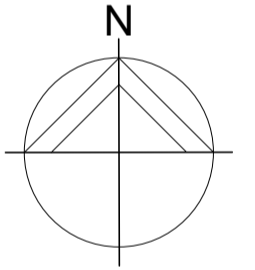

**PETER HUMPHREY ASSOCIATES**

ADDRESS: 2 CHAPEL ROAD, WISBECH, CAMBS, PE13 1RG.  
TELEPHONE: 01945 466966  
E-MAIL: info@peterhumphrey.co.uk  
WEB: www.peterhumphrey.co.uk

CLIENT  
**TERRY WILES**

PROJECT  
**ERECTION OF GARAGE & CHANGE OF USE OF LAND**

SITE  
**71 CHURCH ROAD  
EMNETH  
WISBECH  
NORFOLK  
PE14 8AF**

DRAWING  
**PLANNING DRAWINGS**

JOB NO. 6907/SK01	PAPER SIZE A1	DATE DEC 2023
----------------------	------------------	------------------

Notes:  
This drawing is the permission of Peter Humphrey Associates Ltd. and may not be reissued, loaned or copied in whole or part without written consent.

All dimensions shown on the drawing are in millimeters unless stated otherwise. If the drawing is received electronically (PDF) it is the recipient's responsibility to ensure it is printed to the correct paper size. All dimensions to be checked on site prior to commencing work and any discrepancies to be highlighted immediately.

The Construction (Design and Management) Regulations 2015:  
Peter Humphrey Associates' form of appointment with the client confirms whether the agent is appointed as 'Designer' or 'Principal Designer' under these regulations. Nevertheless, the design phase has been carried out with due consideration for the safety during construction, occupation and maintenance of the finished project. No extraordinary hazards or risks were identified outside of the routine construction operations that would not already be apparent to a competent contractor.