

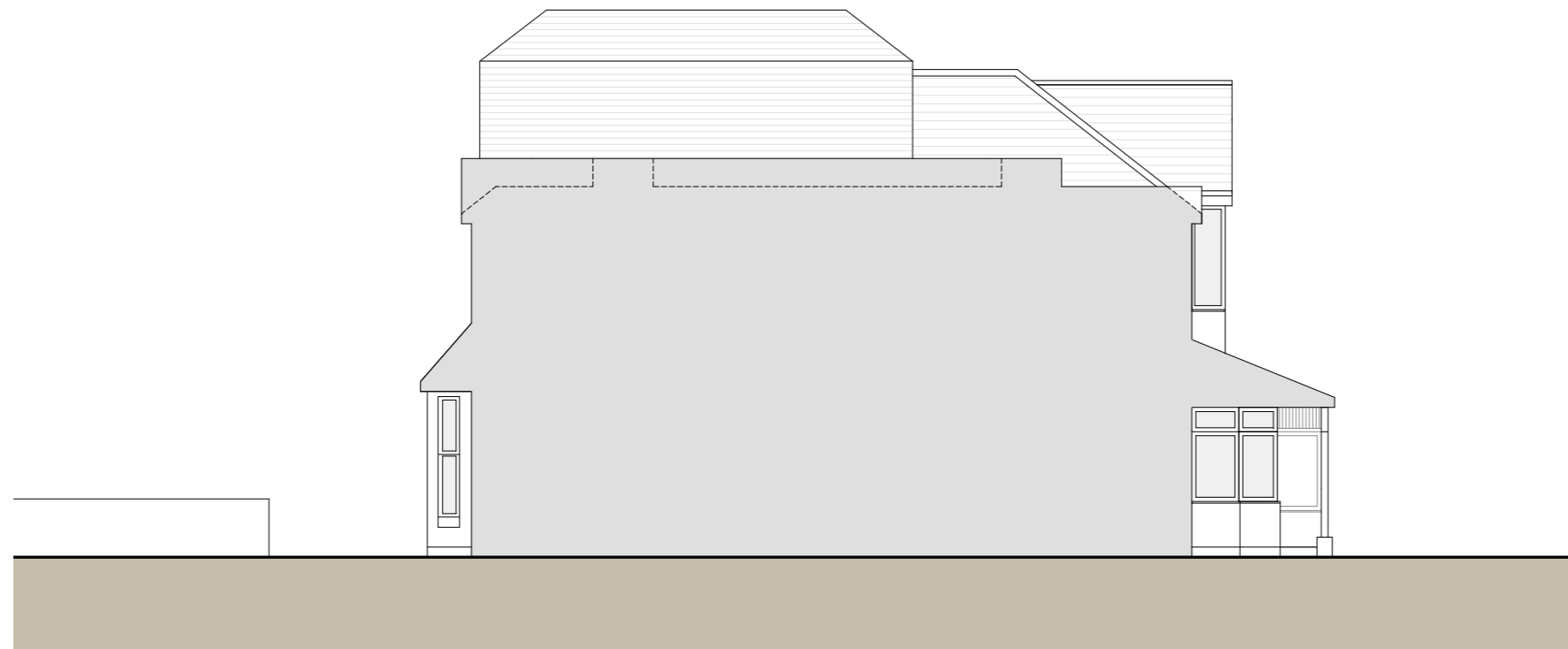

Rear Elevation (west)



Side Elevation (north)

Proposed materials:

Roof and walls - Tiles to match existing

Doors and Windows - Light grey frames

Downpipes and gutters - Black UPVC



Scale 1:100

Rev description date by ch

Project
48 Beeches Avenue
 Carshalton, SM5 3LW

Scale Date Drawn
 1:100@A3 16/11/23 MH

Drawing Title
Proposed Elevations

Status
 Planning

Drawing No. Rev
 23195 - P114 A



MJH Architects, 4 Rockwood, Alton, Hants, GU34 2LD
 T:01420 544501 www.mjharchitects.co.uk

Notes
 This drawing is © copyright of MJH Architects.
 This drawing is to be read in conjunction with all consultant's drawings, details and specification.
 All dimensions to be checked on site prior to commencement of building work.
 Scale for planning purposes only.
 Any discrepancies to be reported to the architect prior to implementation.