



existing front elevation



existing rear elevation



existing side elevation

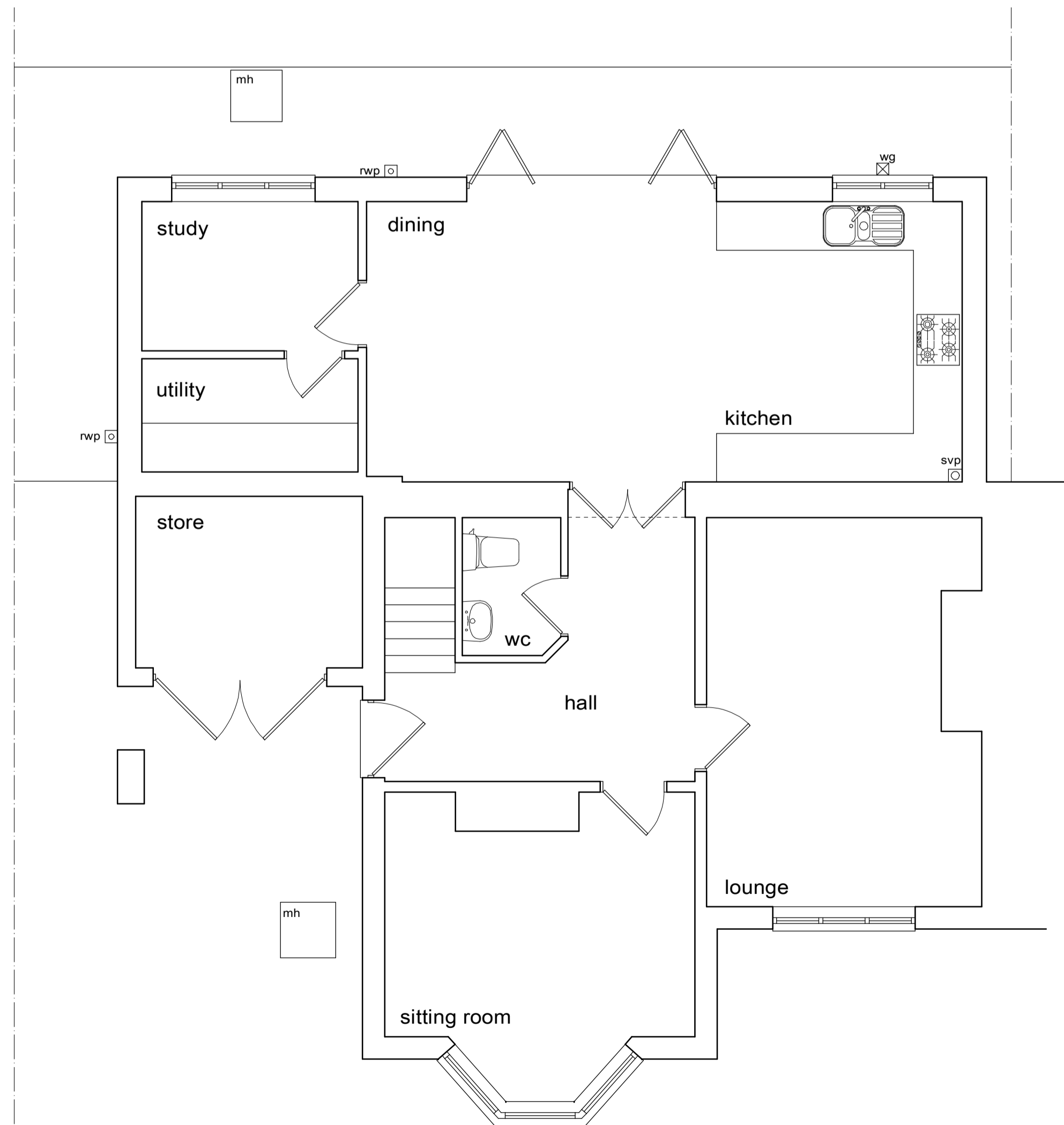

existing ground floor plan

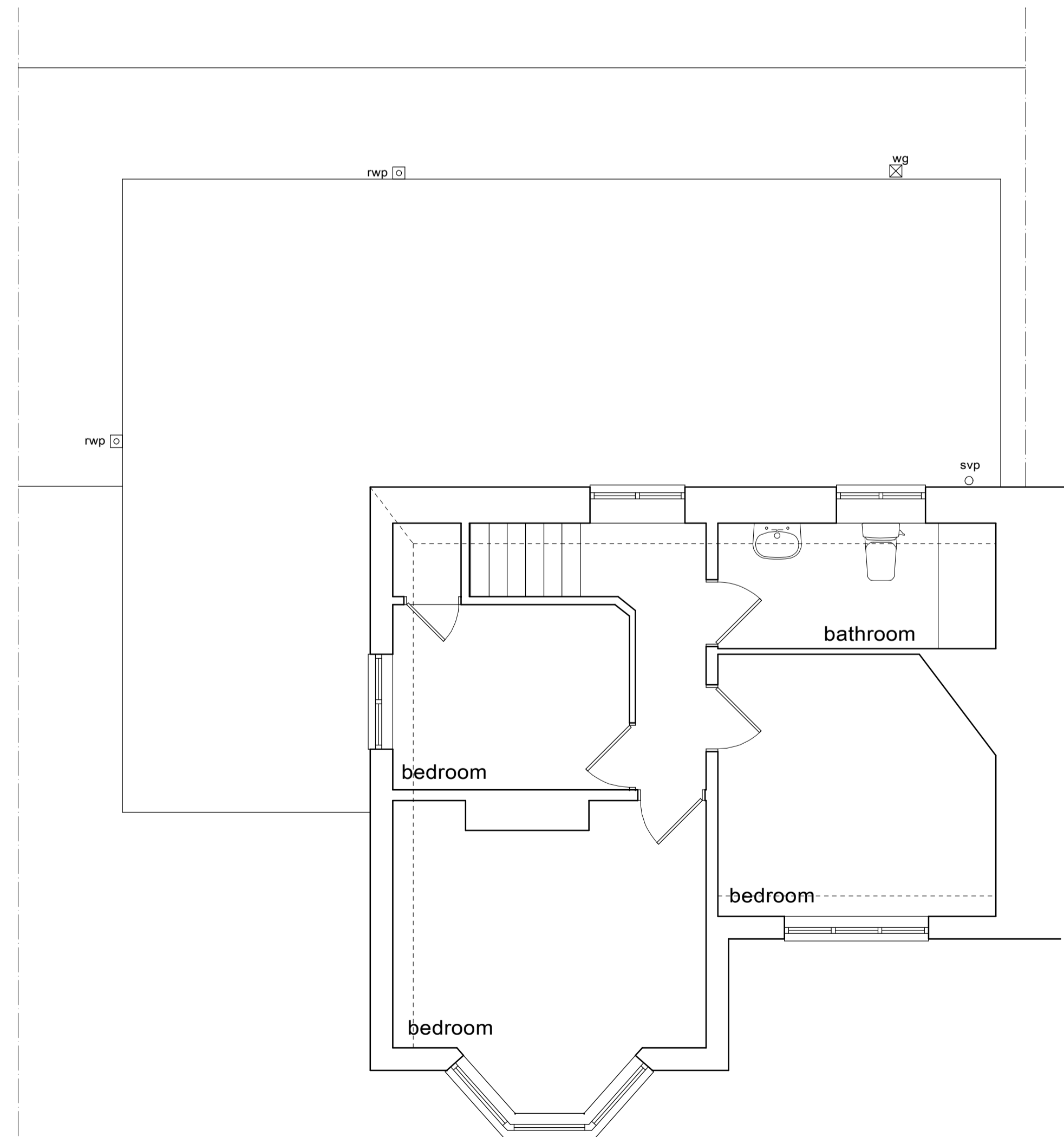

existing first floor plan

This drawing has been prepared for the sole purpose of obtaining Planning Permission and Building Regulation Approval ONLY. All structural calculations are to be checked by structural engineer prior to construction.

All dimensions & details are to be checked on site prior to construction, any discrepancies reported to ExtensionsNW prior to any work undertaken. Any work undertaken prior to full planning & building regulation approval is at the builders own risk. ExtensionsNW will not be held responsible for any problems arising.

This drawing is the copyright of ExtensionsNW and any reproduction in whole or part is strictly forbidden. Plotted on 18/12/2023. ExtensionsNW reserve the right to modify and make necessary alterations dependent on the conditions.

D	
C	
B	
A	
DATE	

SCALE 1:50 DATE Nov 2023

DRAWN JDJ PP BR

CUSTOMER Mr & Mrs Irwin

PROJECT extension to side and rear

LOCATION 11 Bond Street, Ramsbottom, BLO 0EW

LOCAL AUTHORITY



3 Colburn Street, Bowness Mill, Bowness, B94 4BZ
 Mob: 0794642495
 Web: www.extensionsnw.co.uk E-mail: jowl@extensionsnw.co.uk

JOB No. 3335 - 01 REV.