

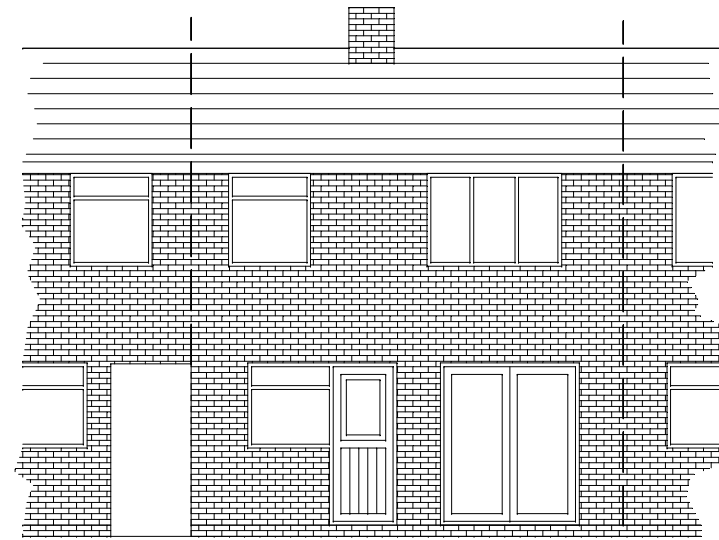

Front Elevation (South West)

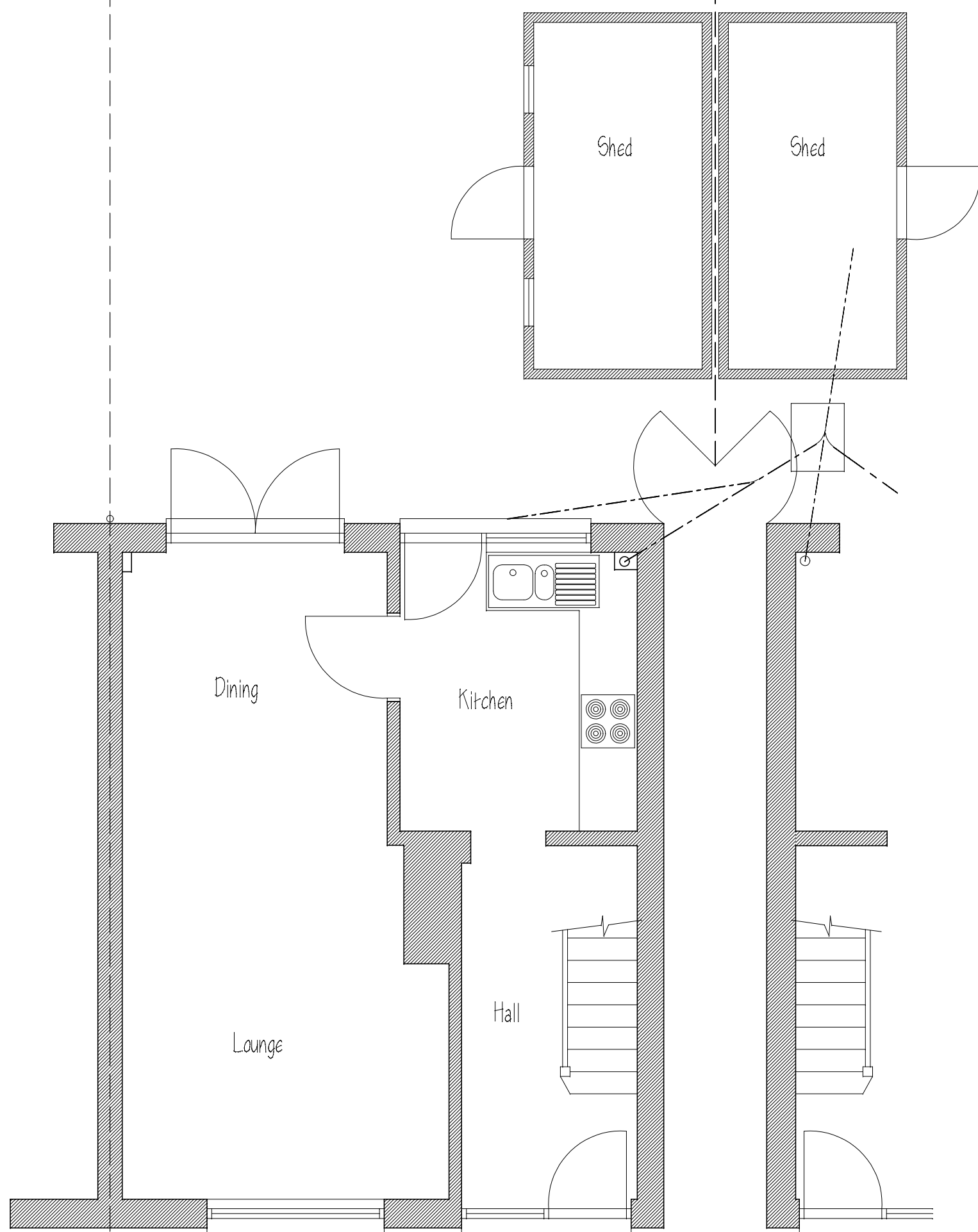

Rear Elevation (North East)



Plan and Elevations As Existing

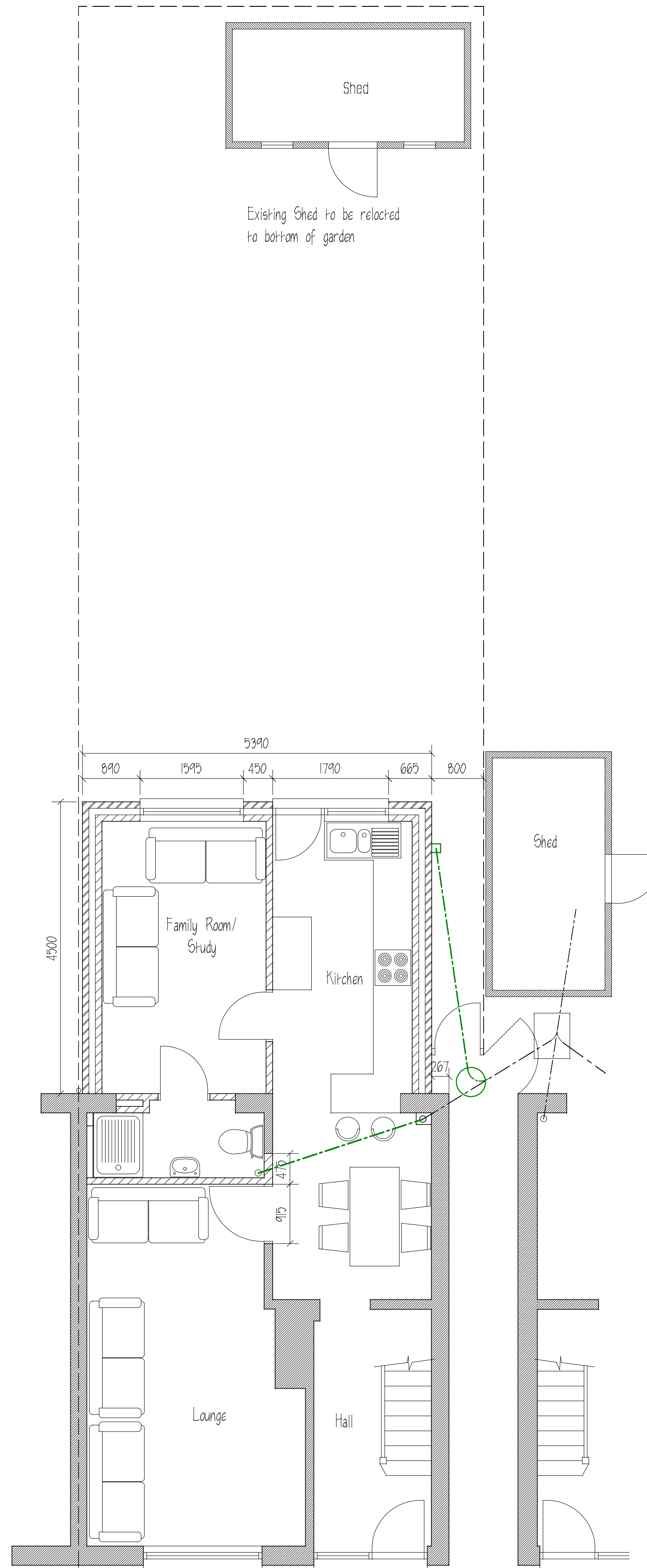
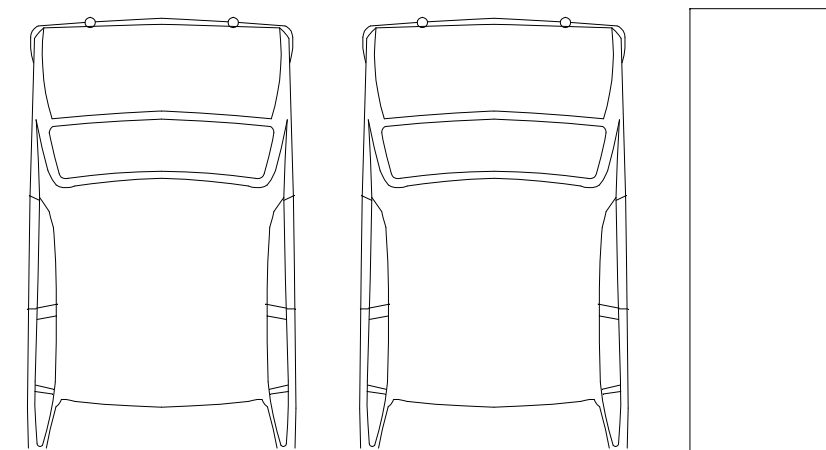

Plan and Elevations As Proposed

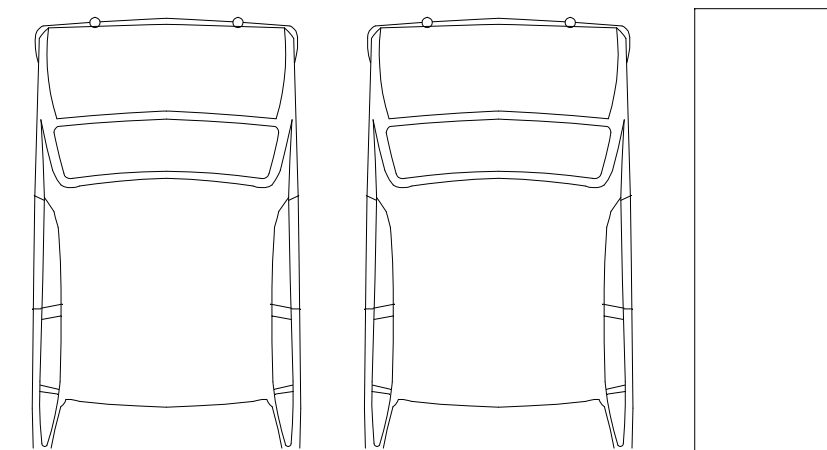

Front Elevation (South West)

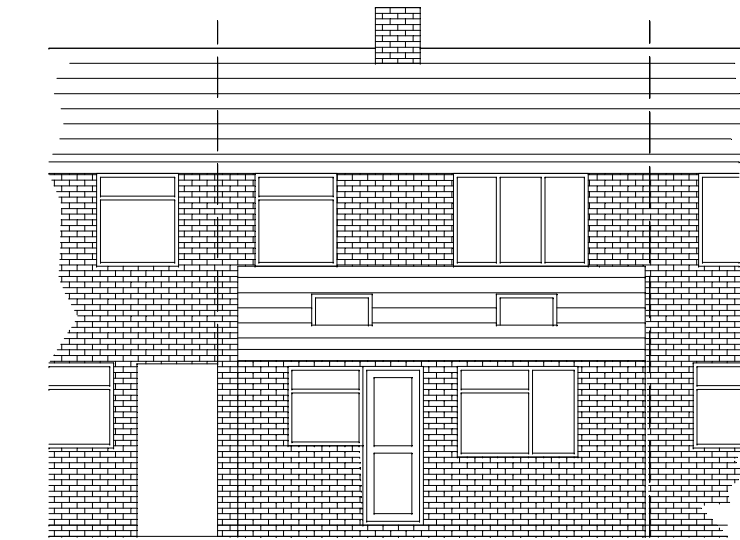

Rear Elevation (North East)

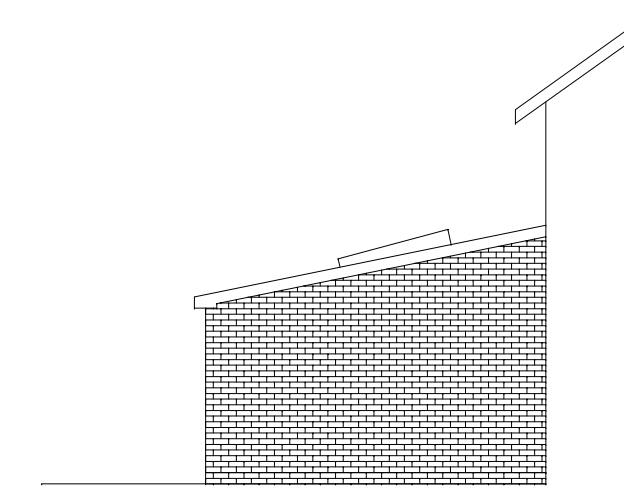

Side Elevation (North West)

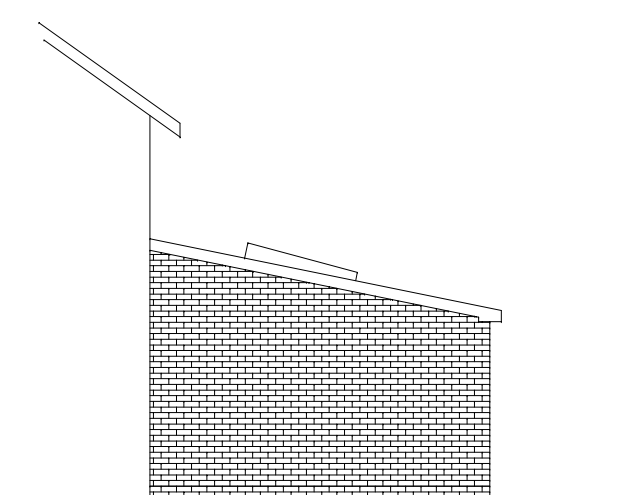

Side Elevation (South East)

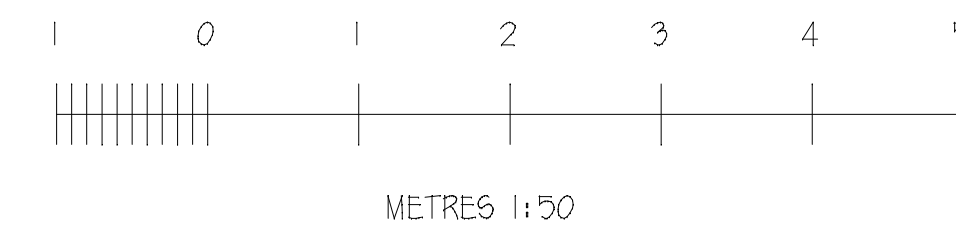
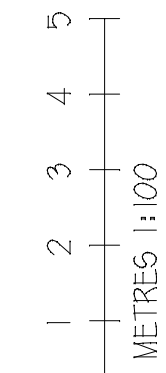

ALL DIMENSIONS & INFORMATION FOUND ON THESE DRAWINGS ARE TO BE CHECKED BY THE CONTRACTOR PRIOR TO COMMENCEMENT OF ANY WORKS ON SITE. ANY DISCREPANCIES FOUND ARE TO BE DISCUSSED WITH 'ARIA DESIGN'. IF IN DOUBT - 'ASK'. DO NOT SCALE FROM THESE DRAWINGS. THIS DRAWING IS FOR PLANNING PURPOSES ONLY.

REVISIONS:-



NOTES:- Location Plan 1:1250 Ordnance Survey License No 295167

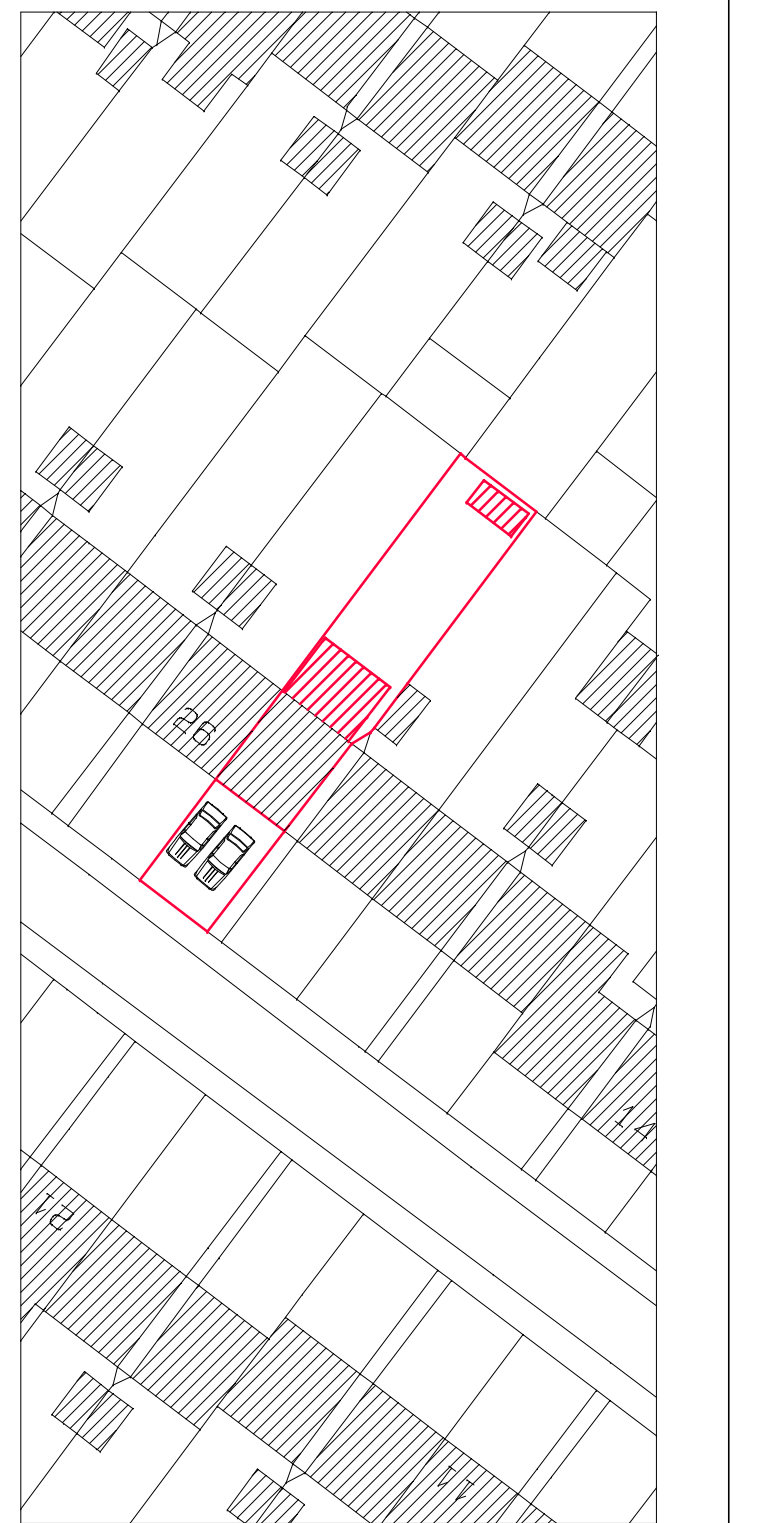

Site Plan 1:500 Ordnance Survey License No 295167

PROJECT:-

24 Edison Road  
Stevenage  
Herts

TITLE:-

Plans and Elevations  
As Existing and Proposed

SCALE:- 1:50, 1:100 (A1)

JOB/DRG. No:-

DATE:- Dec 2023

1530:01B

*Aria Design*

ARCHITECTURAL DESIGNS AND SURVEYS  
90 Chertsey Rise  
Stevenage  
Hertfordshire SG2 9JL  
Tel (01438) 231641 Mob 07780 928317