

PROPOSED DORMER EXTENSION, Salt Springs, 8 Rilshaw Lane, Winsford.

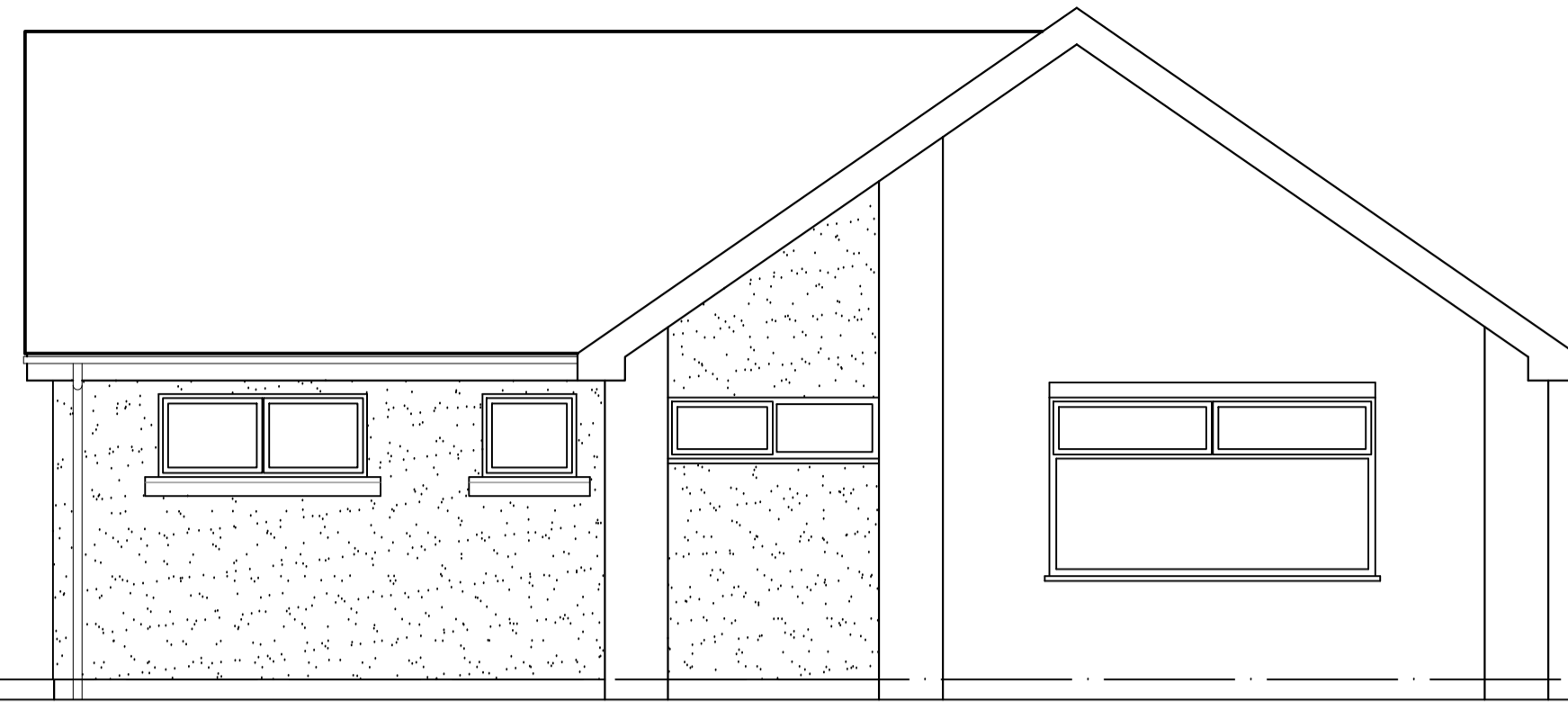

EXISTING FRONT ELEVATION

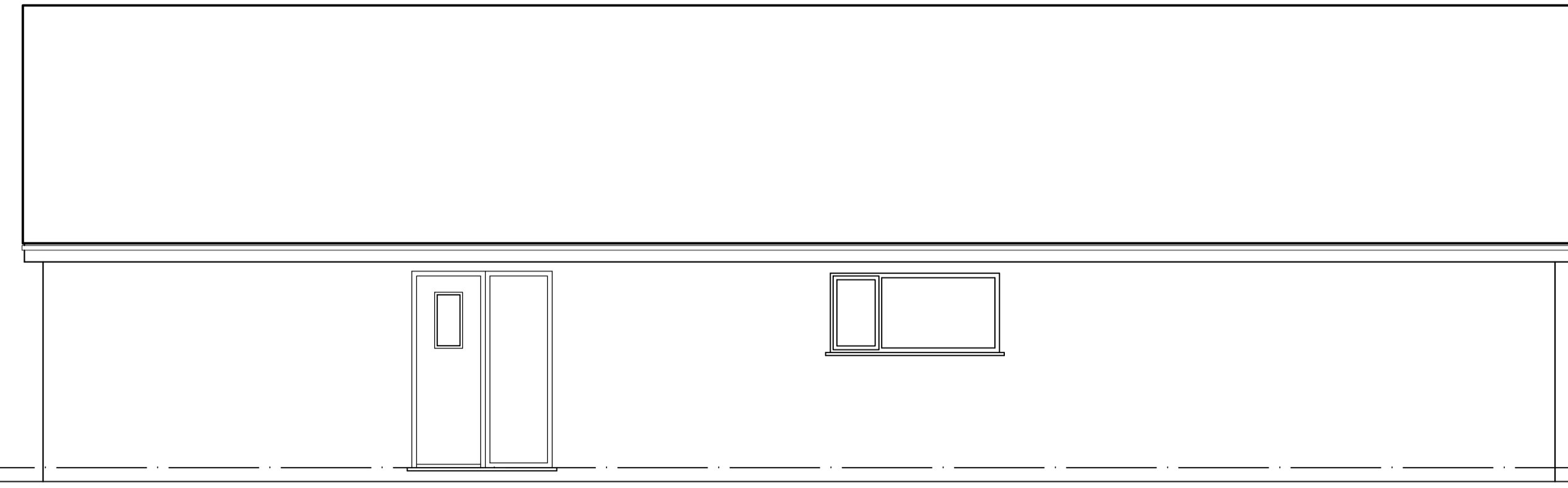

EXISTING SIDE ELEVATION

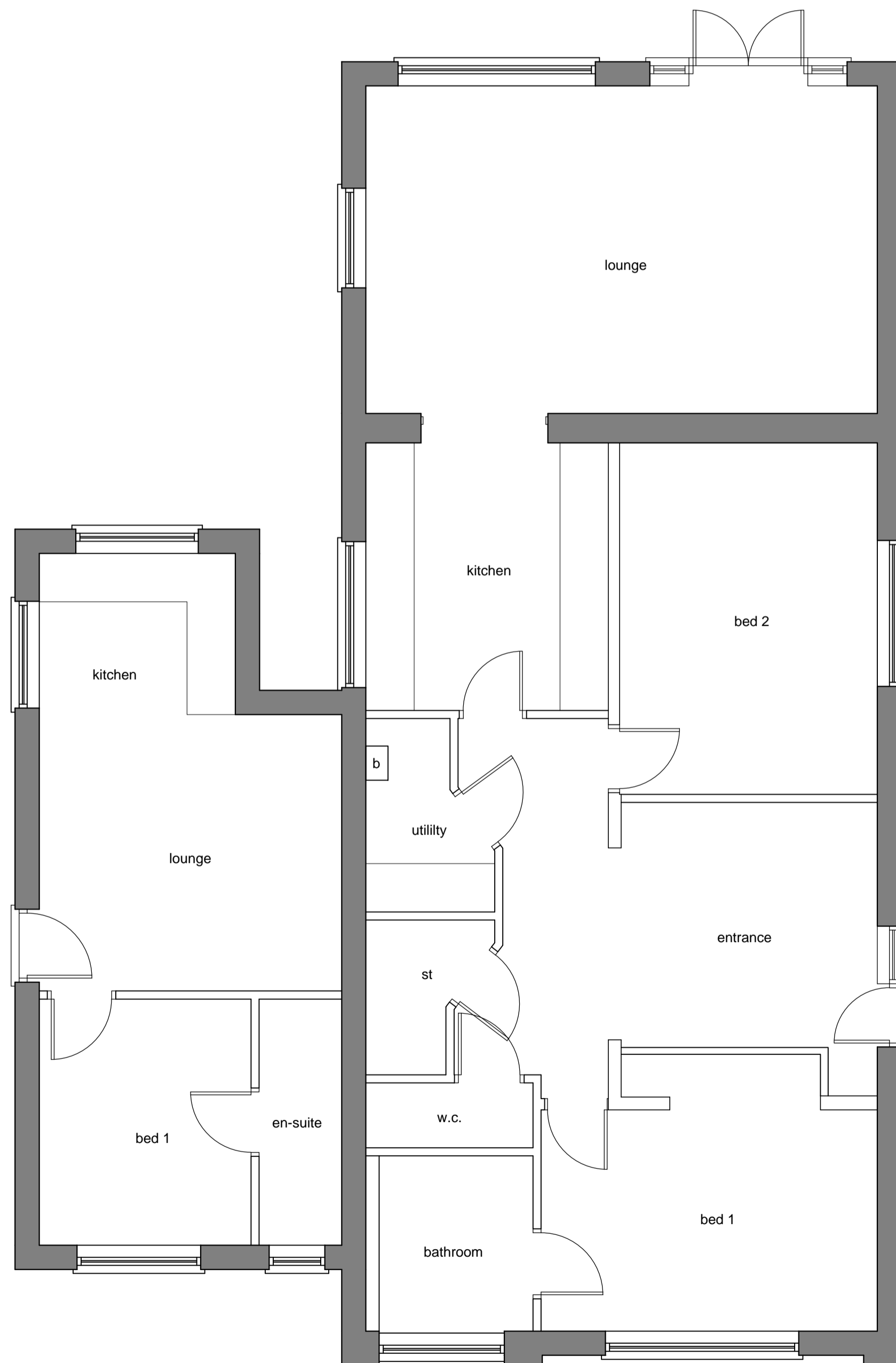

EXISTING GROUND FLOOR PLAN

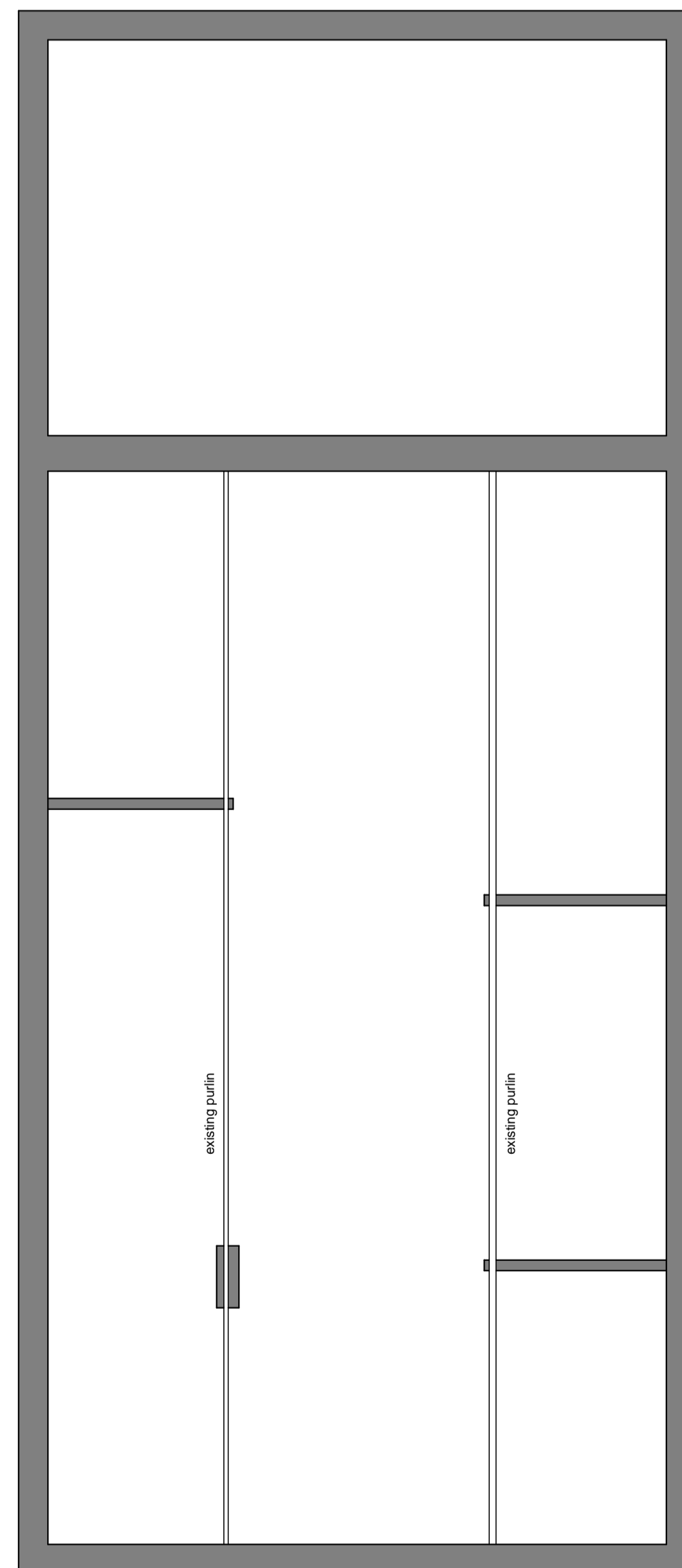

EXISTING LOFT PLAN

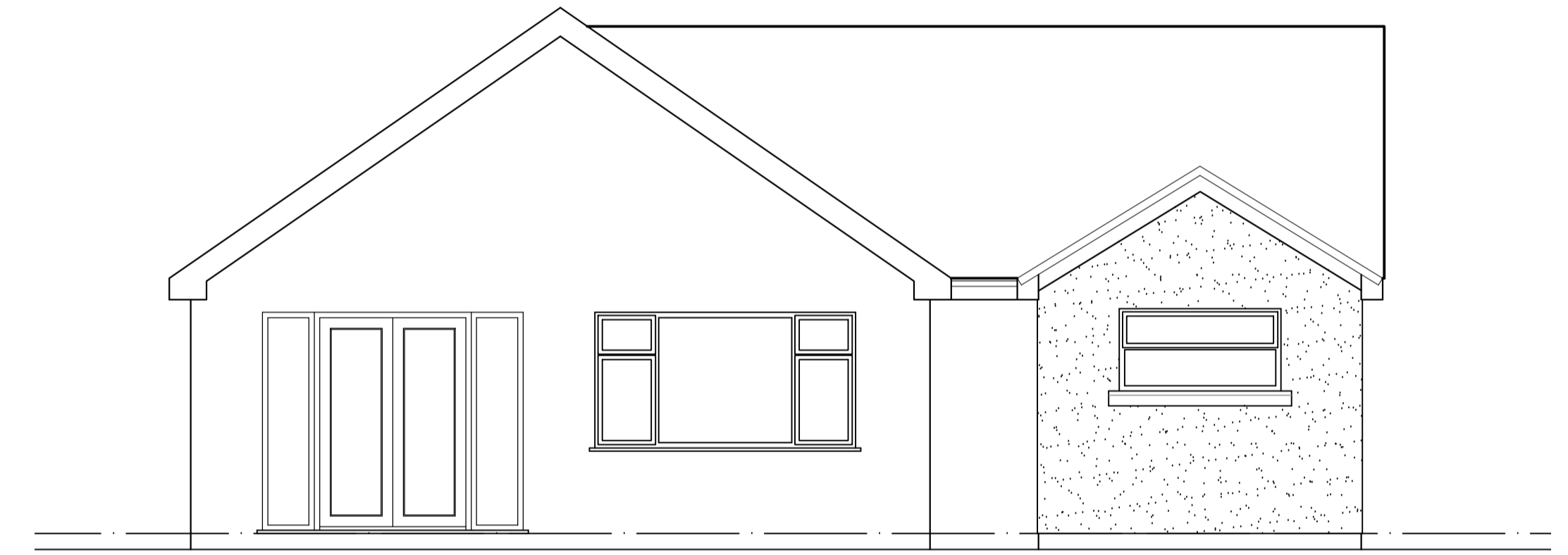

EXISTING REAR ELEVATION



BUILDING REGS

Rev	Date	Detail	By
P2	10-08-23	Building Regulations Issue	DLM
P1	01-08-23	Preliminary Issue	DLM

 Creating Spaces for Better Living
 M 07921 824 274 | T 01942 933 634
 E cadesignservices@hotmail.co.uk
(Building House) 23 & Market Place, Manchester (M14 6EG)
CONCISE ARCHITECTURAL DESIGN SERVICES

Contractor				
Client				
MR & MRS M. HILL				
Project Title				
PROPOSED DORMER EXTENSION SALT SPRINGS, 8 RILSHAW LANE, WINSFORD				
Drawing Title				
EXISTING PLANS AND ELEVATIONS				
Scale	Date	Design	CAD	Checked
1:50 @ A1	August 2023			
Drawing No.	2333-01	Rev	P2	
Base Dwg xref.				