

1 Ground Floor GA Plan - Proposed 1:100

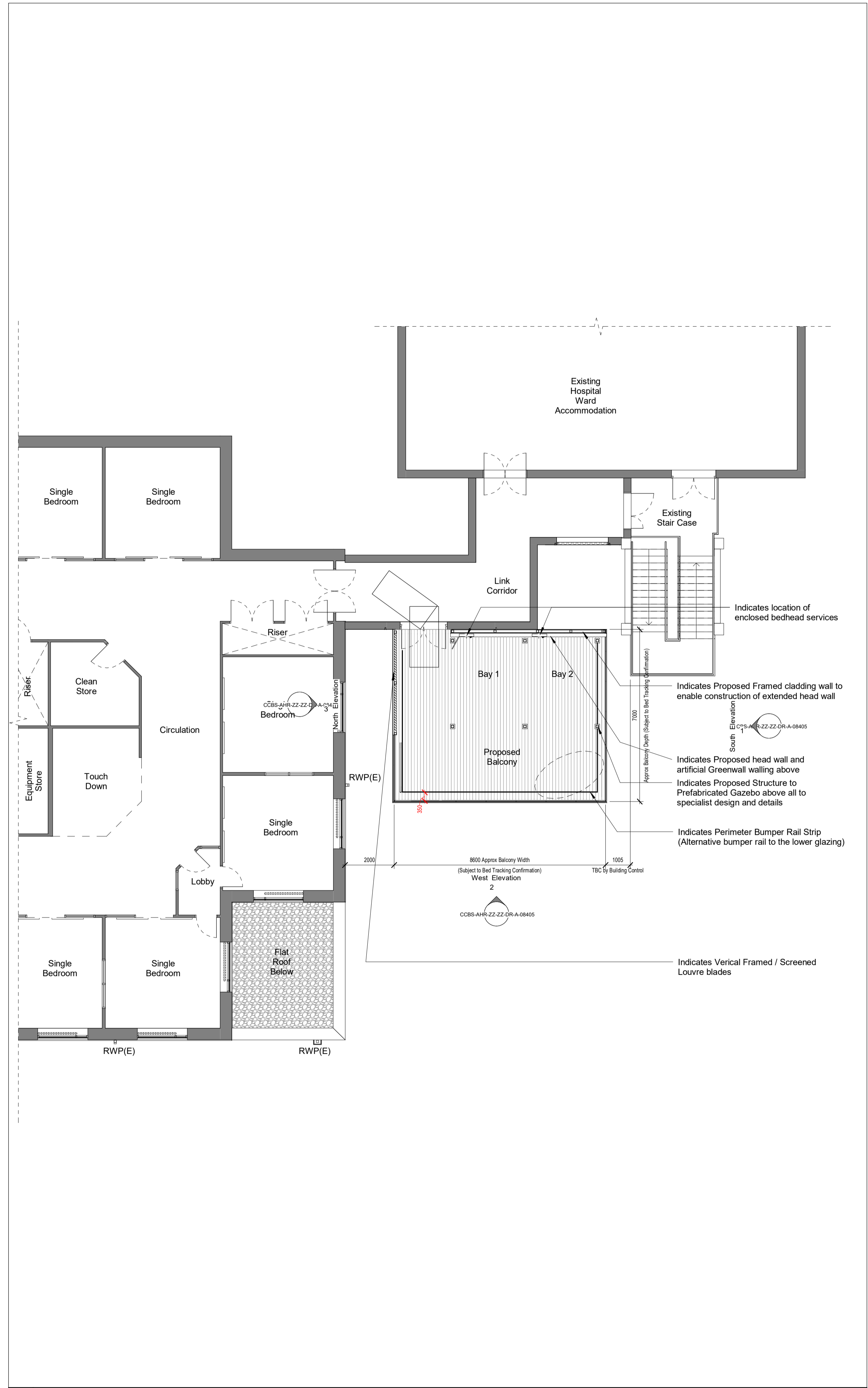

2 First Floor GA Plan - Proposed 1:100

Key Plan

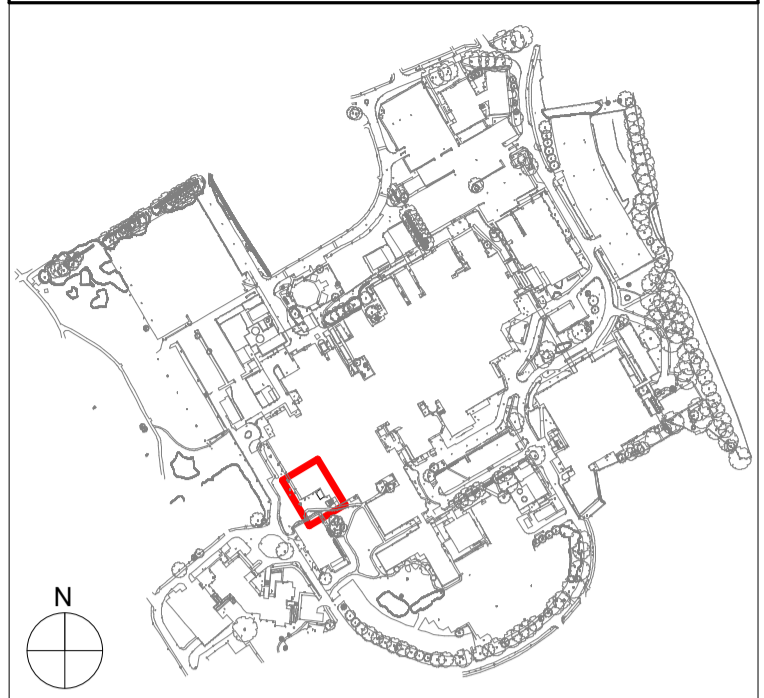

General Notes

SCALE 1 : 100  
0 2 4 6

Existing CAD Underlay Information of the Haygarth and Ward Block has been provided by the Trust for reference only. Relevant Extent to be confirmed via on-site checking

|             |                          |              |          |             |    |
|-------------|--------------------------|--------------|----------|-------------|----|
| P1          | First Issue for Planning | 17.11.2023   | IMS      | RB          |    |
| Rev         | Description              | Date         | Dr       | App         |    |
| original by | I Miteva-Sawyer          | date created | 09/18/23 | approved by | RB |

**AHR** Architects Ltd  
 First Floor  
 Victoria House  
 Victoria Quay  
 Shrewsbury  
 SY1 1HH  
 United Kingdom  
 T +44(0)1743 283000  
 F +44(0)1743 232717  
 E shrewsbury@ahr.co.uk  
 www.ahr.co.uk

|                |   |              |                 |
|----------------|---|--------------|-----------------|
| client name    | NHS   Countess of Chester                                       |              |                 |
| project        | Countess of Chester Hospital: Proposed Blue Skies Balcony       |              |                 |
| drawing        | GA Plan - Ground & First Floor (Proposed)                       |              |                 |
| computer file  | W:\registrar\SR\2021\2021.00740.000 - CCH Blue Skies\23 8M\22.0 | plot date    | 17.11.2023      |
| project number | 2021.00740.000  | scale        | As indicated@A1 |
| drawing number | CCBS-AHR-ZZ-ZZ-DR-A-08205                                       | rev          | P1              |
|                |   | issue status | S2              |

This drawing is to be read in conjunction with all related drawings. All dimensions must be checked and verified on site before commencing any work or producing shop drawings. The originator should be notified immediately of any discrepancy. This drawing is copyright and remains the property of AHR.