





**Key:**

-  - Existing wall
-  - Proposed wall
-  - Fabric upgraded to provide 30 mins fire resistance (1 layer of fireline board to walls with lime plaster finish, intumescent paint to be used where boarding is unsuitable. FD30 doors required\*)
-  - Ceiling upgraded to provide 30 mins fire resistance (1 layer of fireline board to ceiling with lime plaster finish, intumescent paint to be used where boarding is unsuitable)

\* NB. Existing doors to be replaced/refurbished to meet FD30 requirements on a case-by-case basis

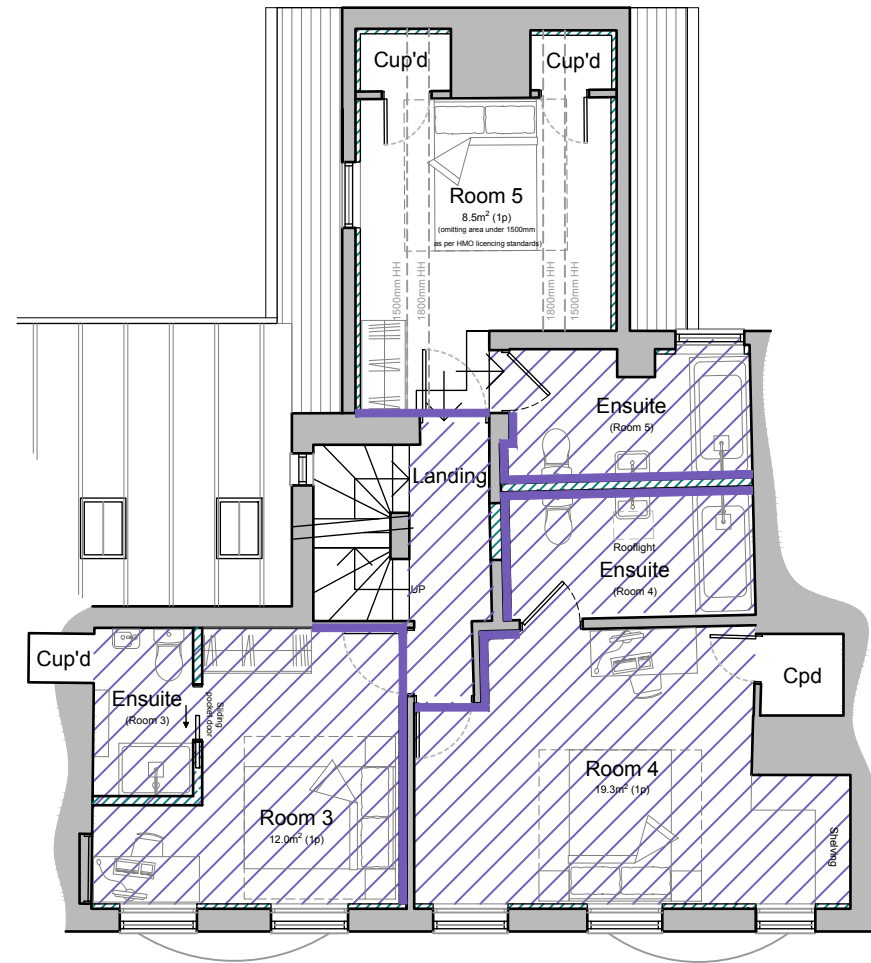

FIRST FLOOR PLAN

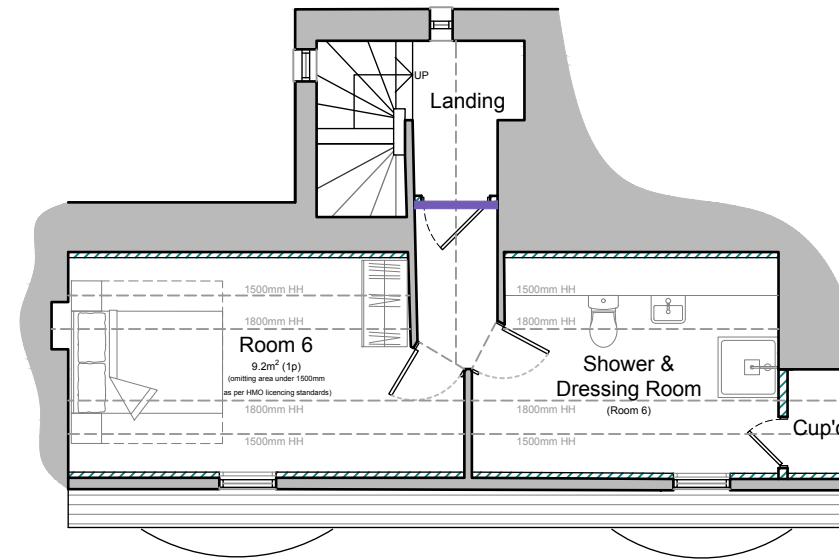

SECOND FLOOR PLAN

**NOTES:**

Report all discrepancies, errors and omissions.

Verify all dimensions on site before commencing any work on site or preparing shop drawings.

All materials, components and workmanship are to comply with the relevant British Standards, Codes of Practice and appropriate manufacturers recommendations.

See relevant drawings for all specialist work.

This drawing and design are copyright of James Clague Architects Ltd, company registration number 8664802

| Rev | Date | Description |
|-----|------|-------------|
|-----|------|-------------|

**PLANNING**

NOT FOR CONSTRUCTION

Project Title  
 Alterations and Change of Use for  
 Conversion to an HMO  
 Mr Hare  
 104 High Street  
 Sittingbourne  
 Kent  
 ME10 2AN

Drawing Description  
 Proposed Fire Strategy Diagram  
 First Floor and Second Floor Plan

Scale  
 1:100 at A3

Date  
 October 2023

Drawn By  
 KT

**JAMES CLAGUE**  
 ARCHITECTS

40 / 41 Castle Row  
 Canterbury, Kent CT1 2QY  
 T: 01227 649 073  
 E: info@jamesclague.co.uk  
 W: jamesclague.co.uk

| Drawing Number | Revision |
|----------------|----------|
| 25350_PL_41    | -        |

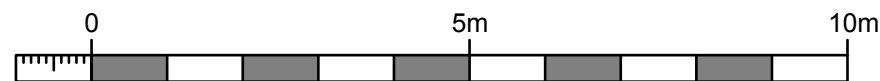

1:100 Scale Bar



**NOTE:**  
 Exact dimensions to be measured on site.