

JAMES CLAGUE
ARCHITECTS

104 HIGH STREET

MILTON REGIS
SITTINGBOURNE
KENT
ME10 2AN

PHOTOGRAPHIC
SURVEY // EXISTING
WINDOWS

NOVEMBER 2023

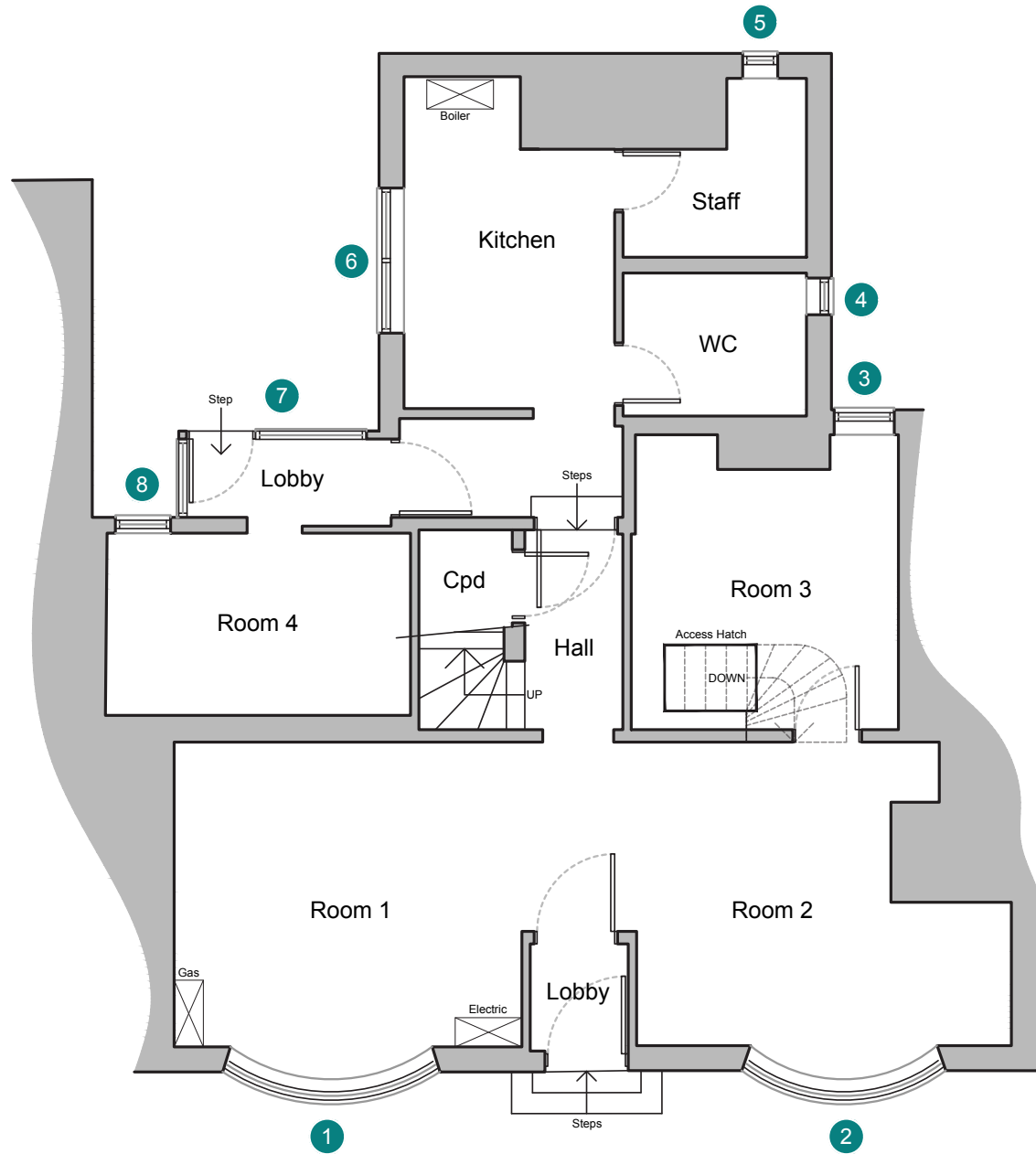

PHOTOGRAPHIC SURVEY: GROUND FLOOR WINDOWS



1 Existing window serving Room 1



2 Existing window serving Room 2



3 Existing window serving Room 3



4 Existing window serving WC



5 Existing window serving Staff Room



6 Existing window serving Kitchen

PHOTOGRAPHIC SURVEY: GROUND FLOOR WINDOWS



Existing window serving Kitchen (partial external view)



7 Existing window serving ground floor lobby



8 Existing window serving Room 4



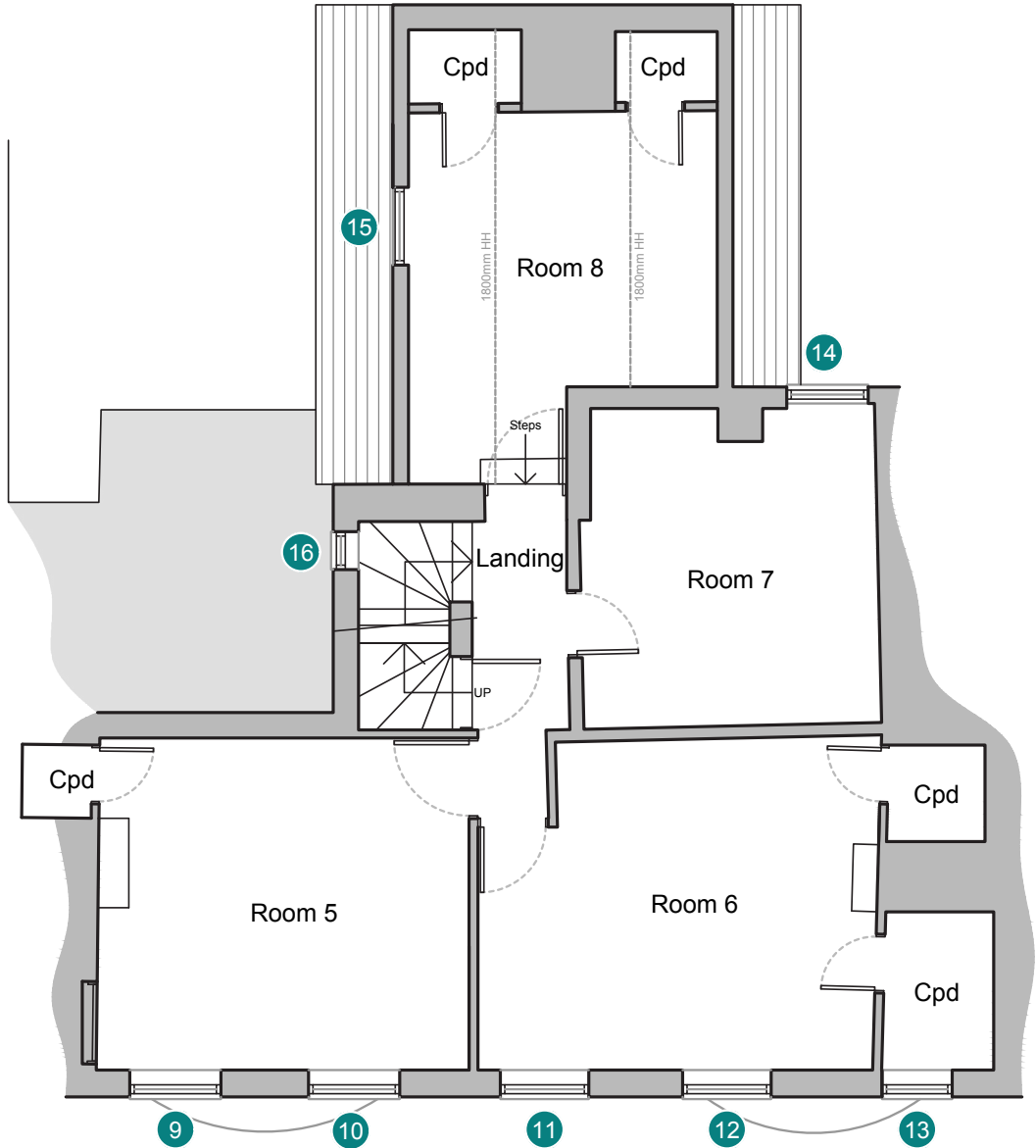

PHOTOGRAPHIC SURVEY: FIRST FLOOR WINDOWS



9 Existing window serving Room 5



10 Existing window serving Room 5



11 Existing window serving Room 6



12 Existing window serving Room 6



13 Existing window serving Room 6 (cupboard)



14 Existing window serving Room 7



15 Existing window serving Room 8



16 Existing window serving stairs



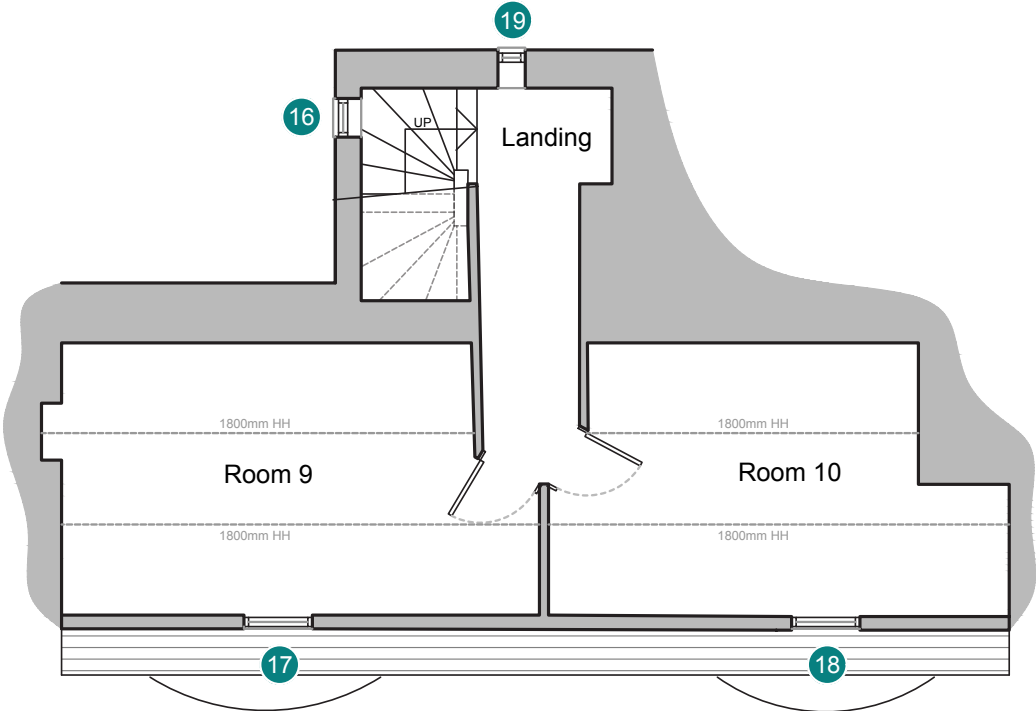

PHOTOGRAPHIC SURVEY: SECOND FLOOR WINDOWS



17 Existing window serving Room 9



18 Existing window serving Room 10



19 Existing window serving second floor landing







T: 01227 649073
www.jamesclague.co.uk
E: info@jamesclague.co.uk
40/41 Castle Row
Canterbury
Kent, CT1 2QY

James Clague Architects Ltd. Registered in England No:08664802 Registered
Address: 27 Camburgh House, New Dover Road, Canterbury, Kent, CT1 3DN