

# Roof Plans

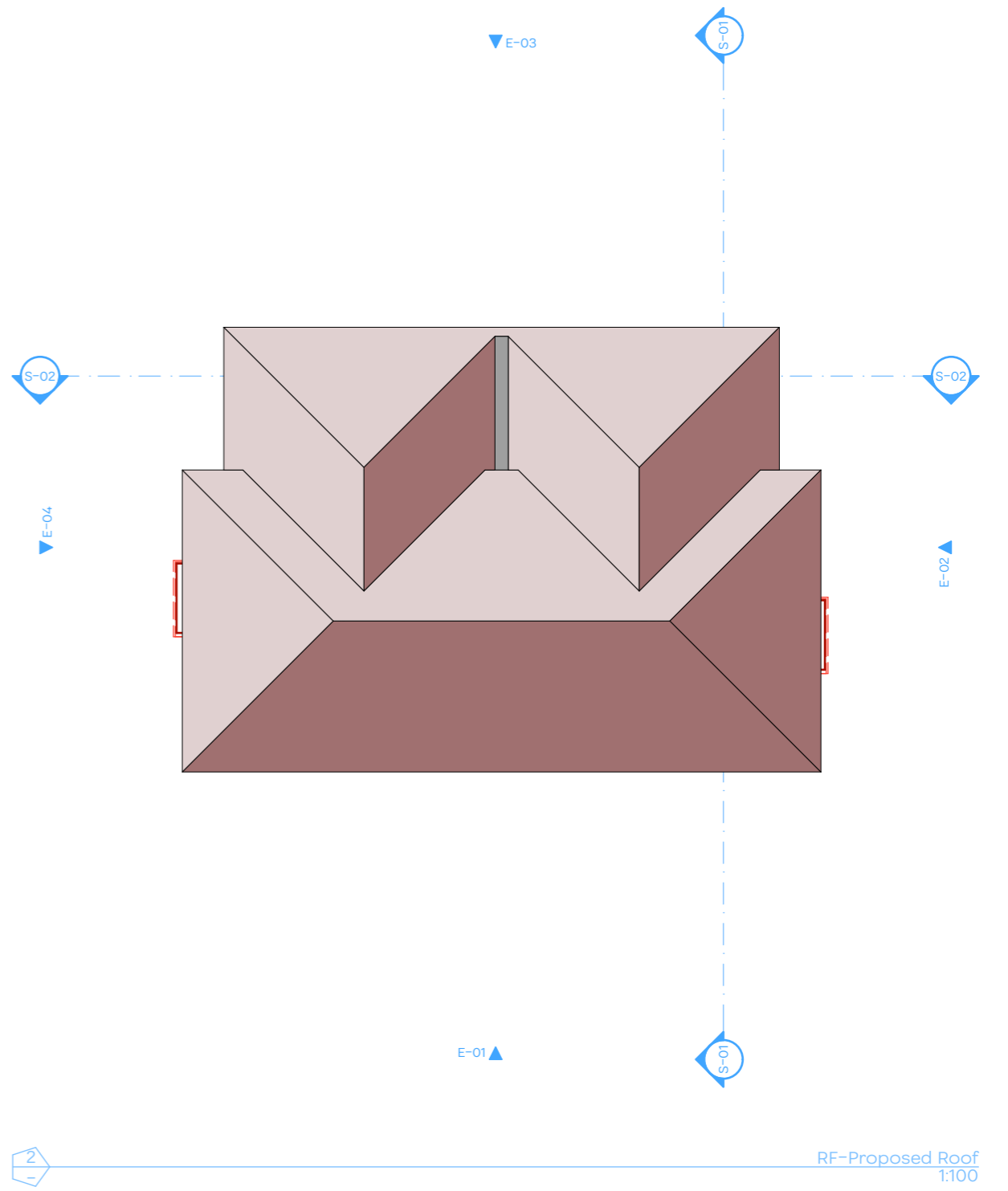
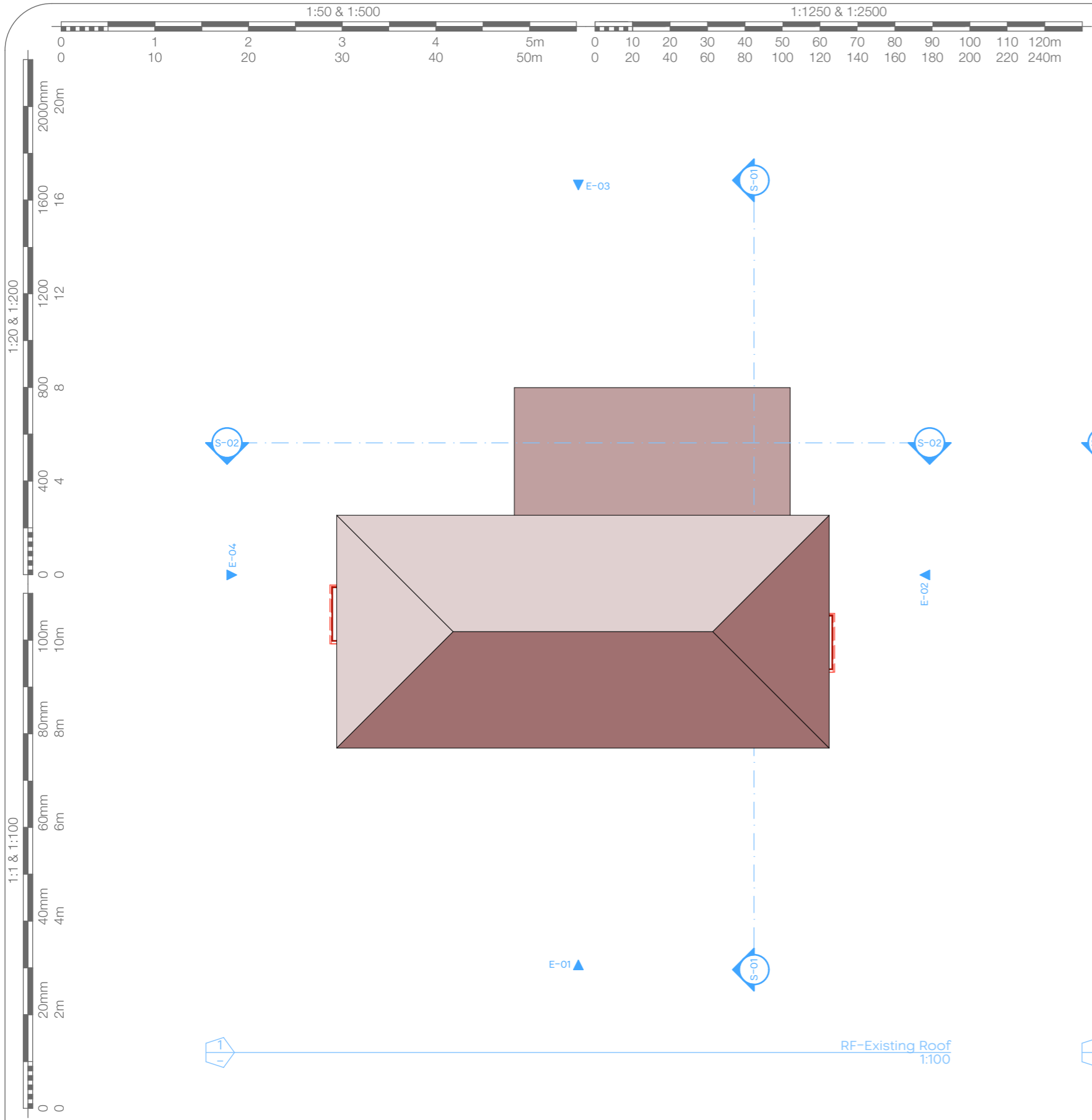

<p><b>JOHN CHILDS ARCHITECTURAL DESIGN</b></p>	Address :- Cheesemans House, Luddenham, Nr Faversham, Kent, ME13 0TQ	Scale :- As Marked	Date :- Oct 2023	Drawing No. :- P.05	Revision Notes :-
	Project :- Extension to the rear	Paper Size :- A3	Drawn by :- JLRC	Revision No :-	
<p>www.johnchilds.com 01622 812868</p> <p>The copyright in this plan shall be the absolute property of John Childs Architectural Design and shall not be reproduced either in whole or part without their expressed permission. *All measurements to be checked on site prior to any works undertaken*</p>					