

Proposed Elevations

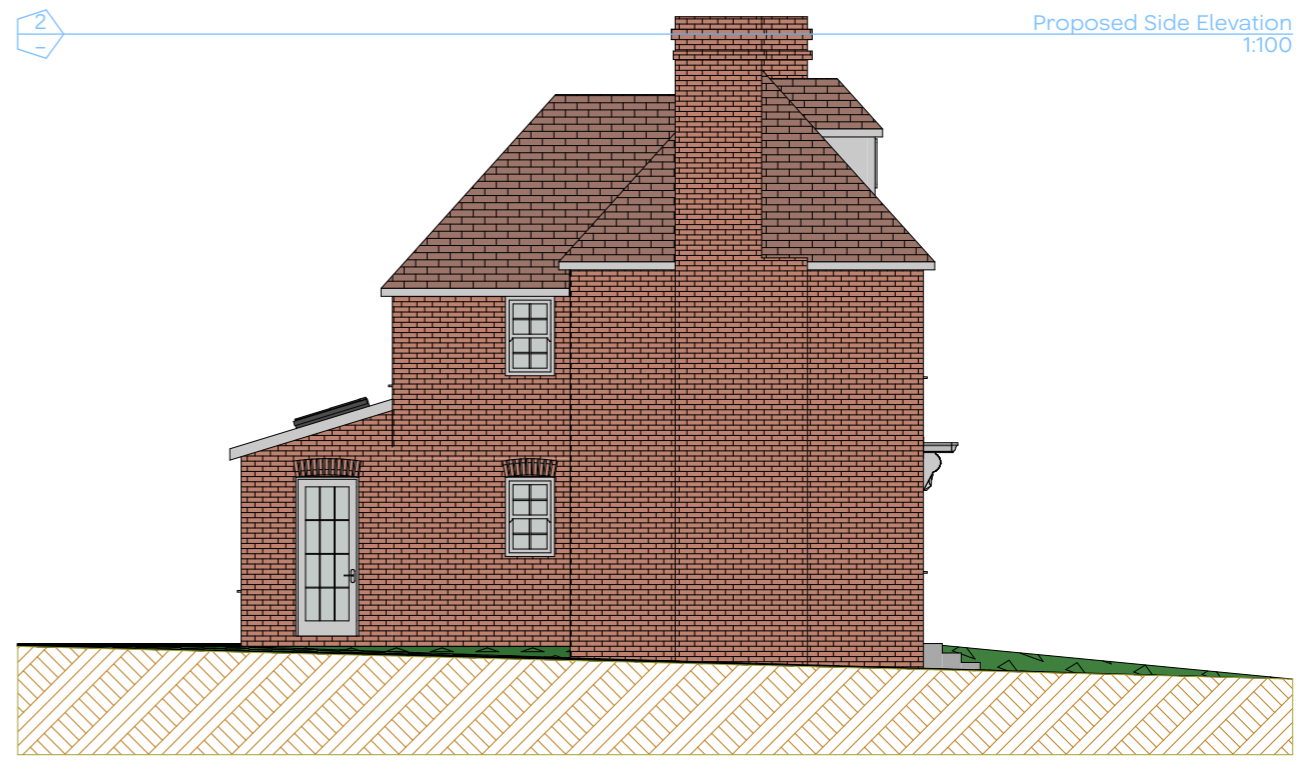
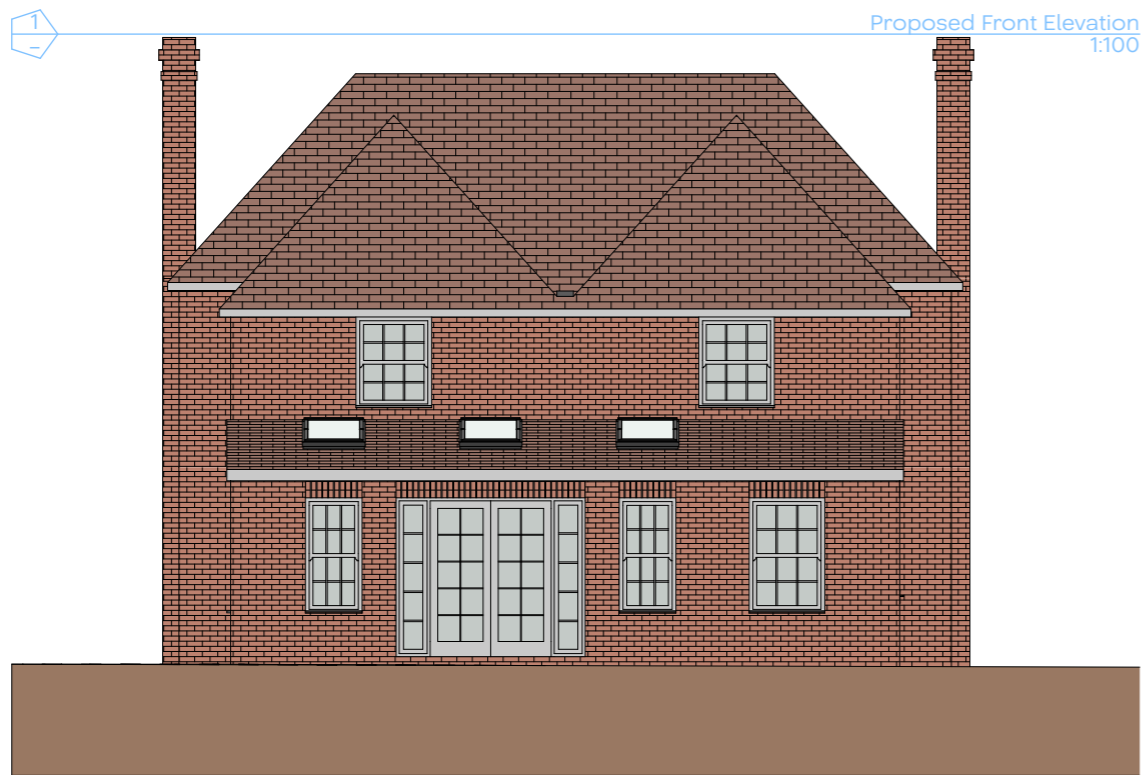
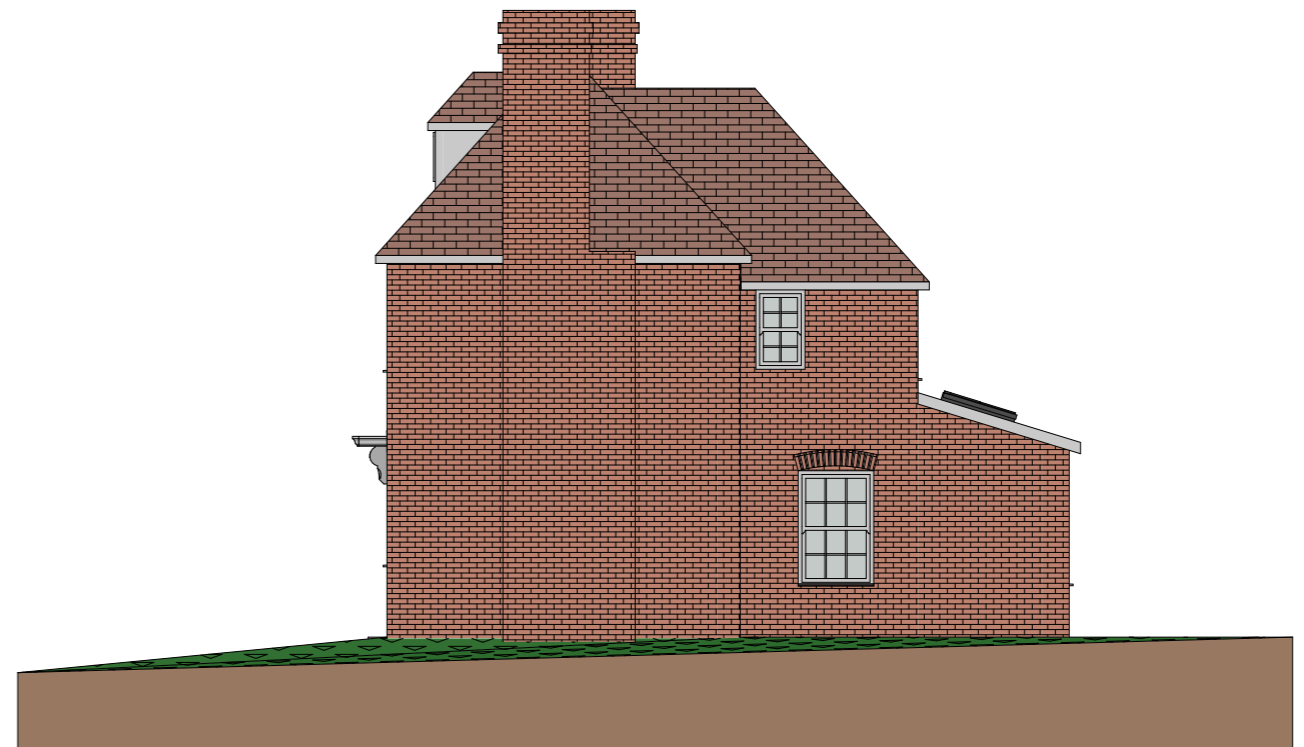
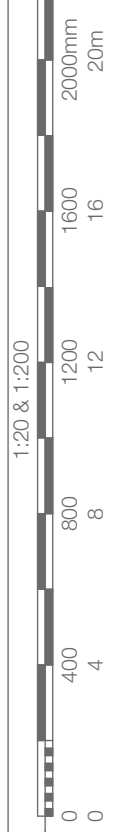
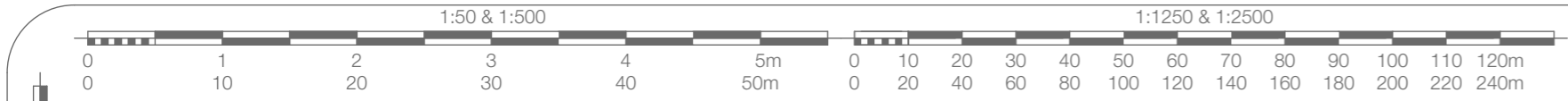

1 Proposed Front Elevation 1:100

2 Proposed Side Elevation 1:100

3 Proposed Rear Elevation 1:100

4 Proposed Side Elevation 1:100



Address :-
Cheesemans House, Luddenham,
Nr Faversham, Kent, ME13 0TQ

Project :-
Extension to the rear

Scale :-
As Marked

Paper Size :-
A3

Date :-
Oct 2023

Drawn by :-
JLRC

Drawing No. :-
P.04

Revision No :-

Revision Notes :-