

FRONT ELEVATION (SOUTH-EAST)

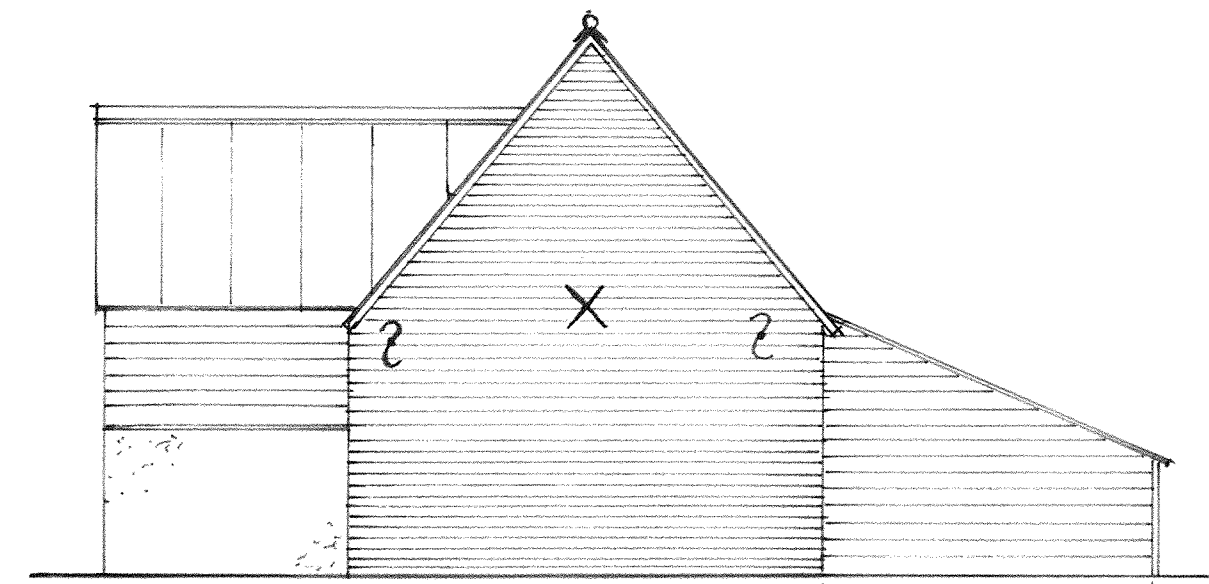

ROADSIDE ELEVATION (NORTH-EAST)

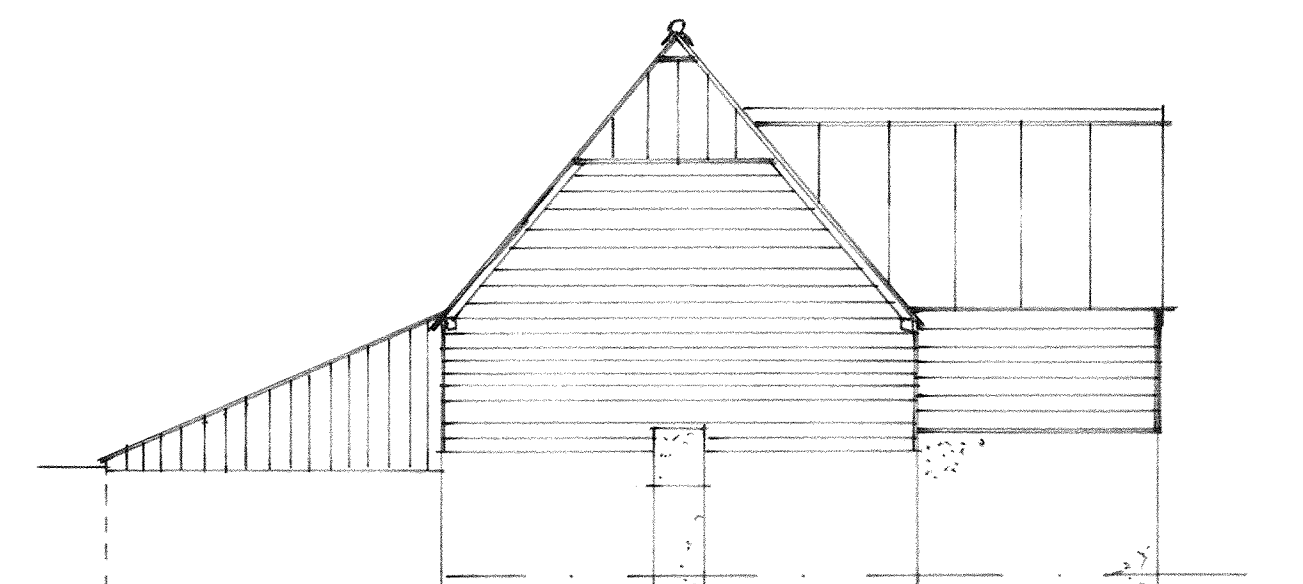

SIDE ELEVATION (SOUTH-WEST)

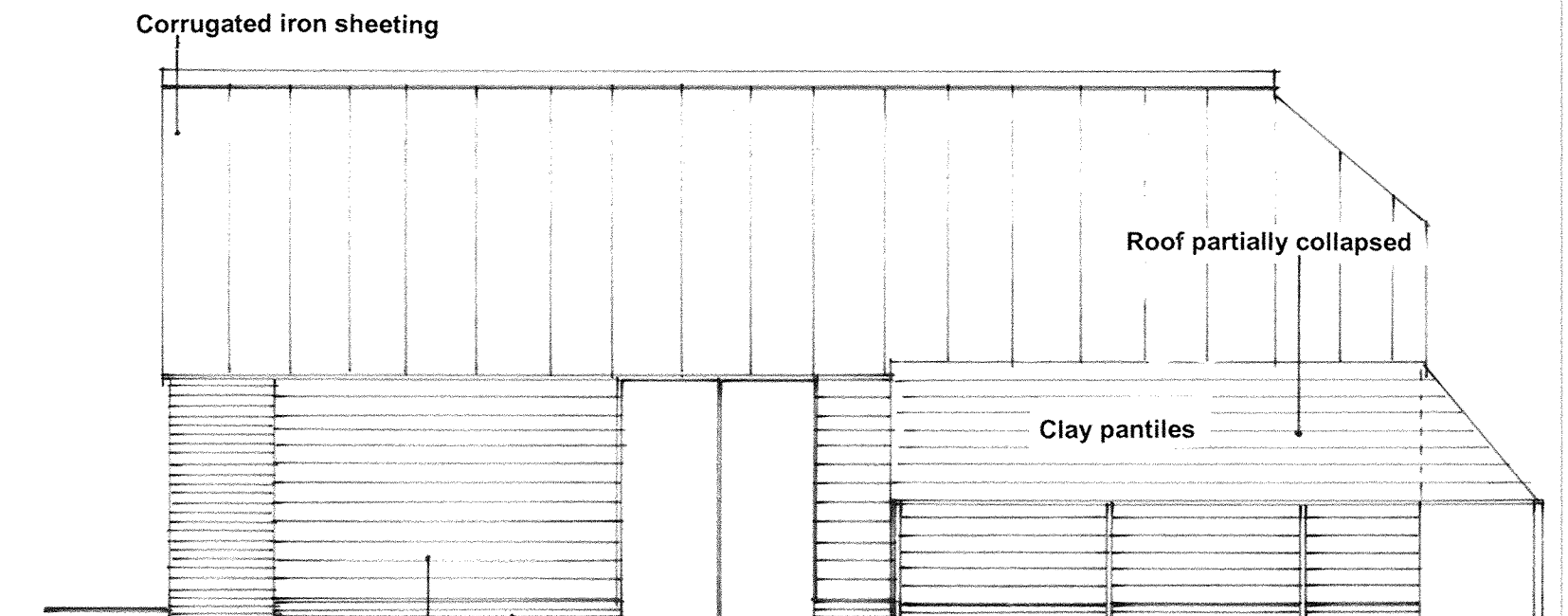

REAR ELEVATION (NORTH-WEST)

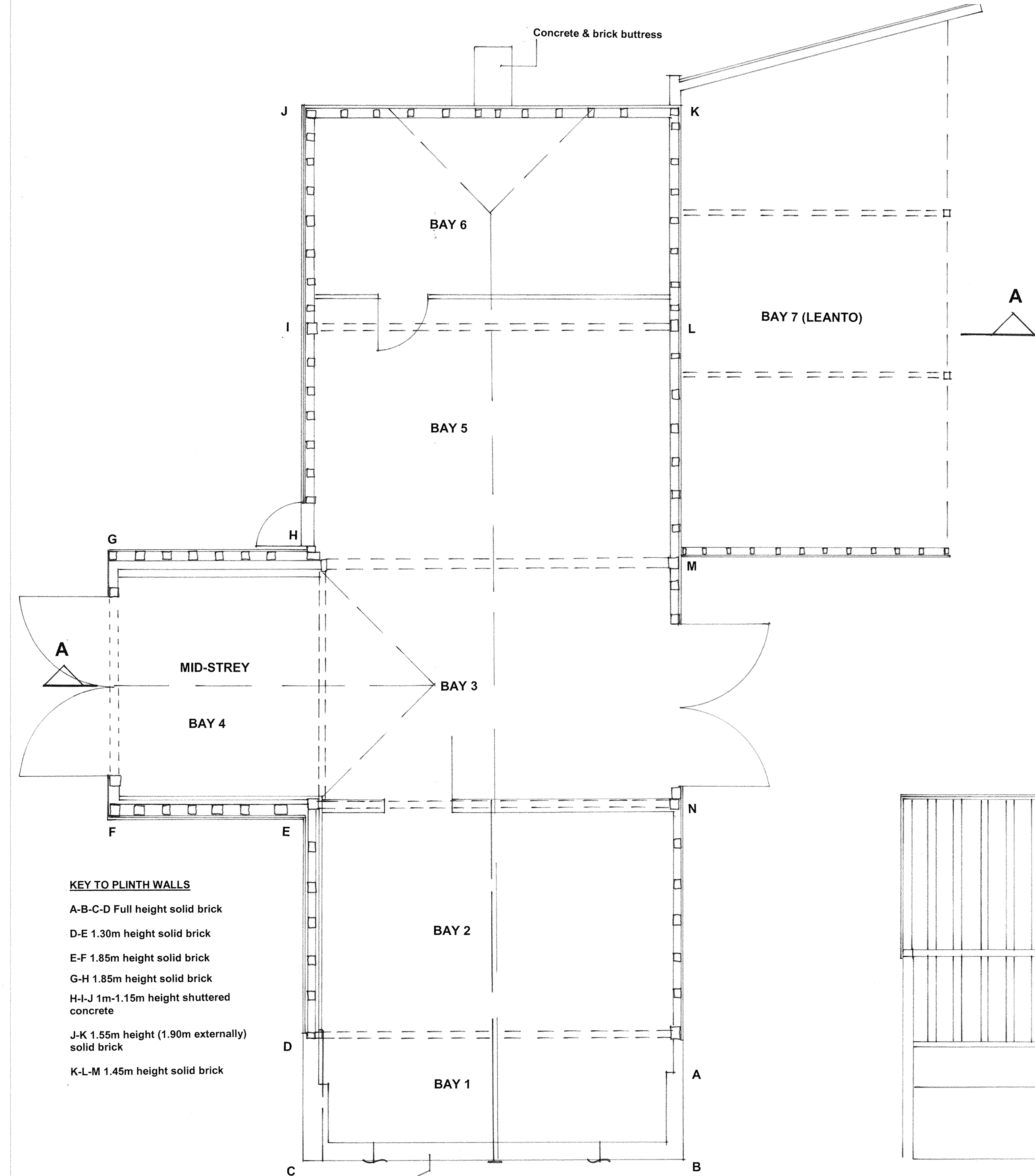

GROUND FLOOR PLAN

- KEY TO PLINTH WALLS**
- A-B-C-D Full height solid brick
  - D-E 1.30m height solid brick
  - E-F 1.85m height solid brick
  - G-H 1.85m height solid brick
  - H-I 1m-1.15m height shuttered concrete
  - J-K 1.55m height (1.90m externally) solid brick
  - K-L-M 1.45m height solid brick

Solid red brick gable wall retained by scaffold pole external buttress and channel steel framework internally

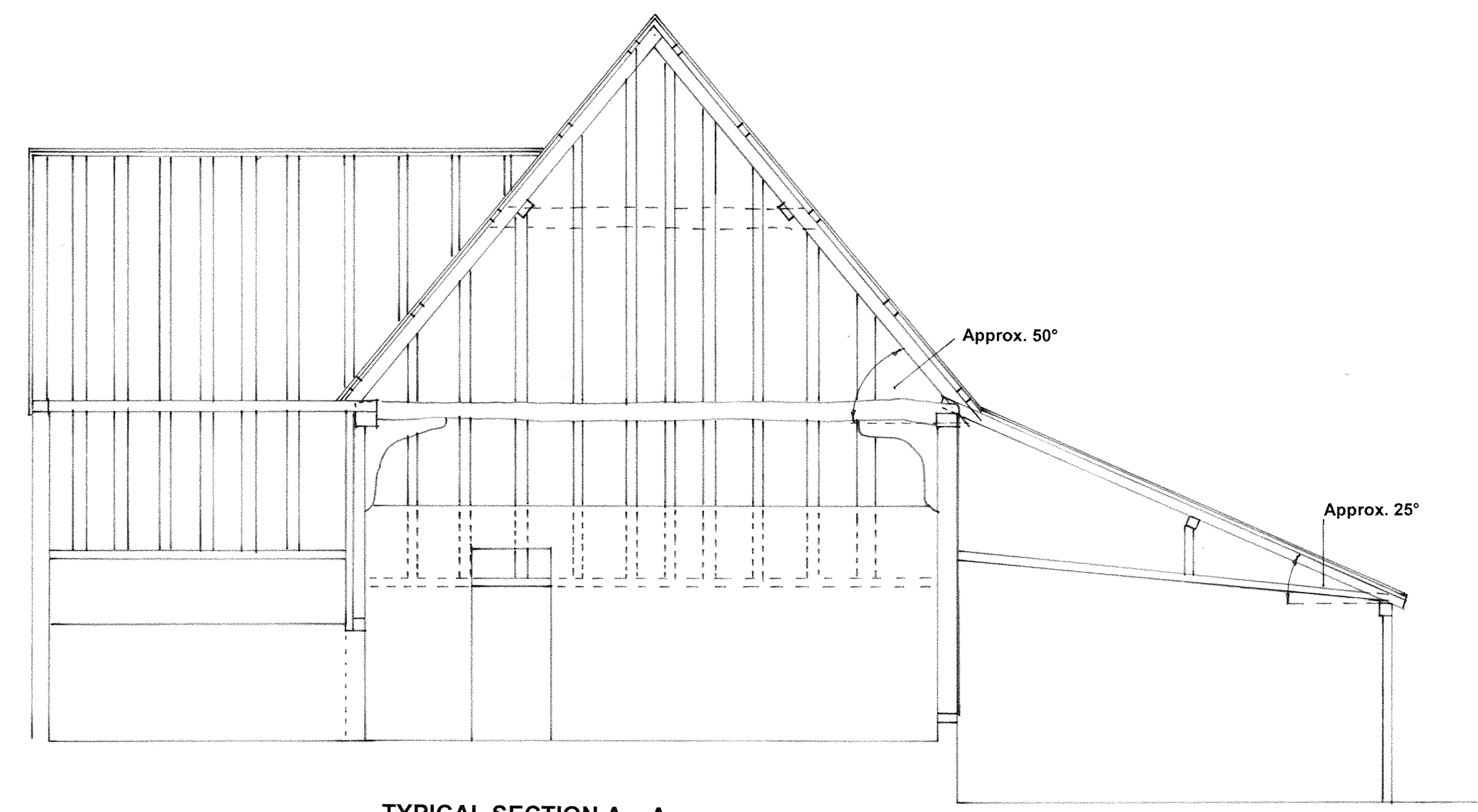

TYPICAL SECTION A - A

Project Name:	EXISTING SURVEY DRAWING BARN, BURNT HOUSE FARM, LITTLE CORNARD, SUDBURY, SUFFOLK, CO10 0NU
Client:	THE ROYAL AGRICULTURAL BENEVOLENT ASSOCIATION (RABI)
Scales:	1:50 & 1:100
Drawing No:	BD/248/19
Date:	23 <sup>RD</sup> JULY 2019
Revisions/Date:	

Do not scale dimensions off drawings. Use written or calculated dimensions. The contractor is responsible for checking all dimensions before ordering or starting work.

This drawing has been produced for the client for the project on the site shown. It was prepared for a purpose agreed with the client and will have a commensurate degree of accuracy. It is not a record "as built". This drawing is not intended for use by any other person or for any other purpose than that specified here.

Harcourt-Powell Chartered Surveyors accept no liability whatsoever if this drawing is used by any other person or for any other purpose.

**Harcourt-Powell**  
Chartered Surveyors

9 Gainsborough Street  
Sudbury  
Suffolk  
CO10 2EU  
Tel: 01787-881177  
Fax: 01787-881776  
E-mail: info@harcourt-powell.co.uk  
Web: www.harcourt-powell.co.uk

**RICS**