

notes \_\_\_\_\_  
 \_\_\_\_\_  
 \_\_\_\_\_

**Materials Key**

- 1- Existing concrete rooftiles
- 2- UPVC window/door (dark grey)
- 3- Horizontal cladding (dark grey)
- 4- Existing Brickwork (red)
- 5- Timber Pergola structure
- 6- UPVC fascia board (dark grey)
- 7- Glass balustrade
- 8- Timber doors
- 9- Timber and glass canopy
- 10- PPC aluminium windows (dark grey)
- 11- Rooflight

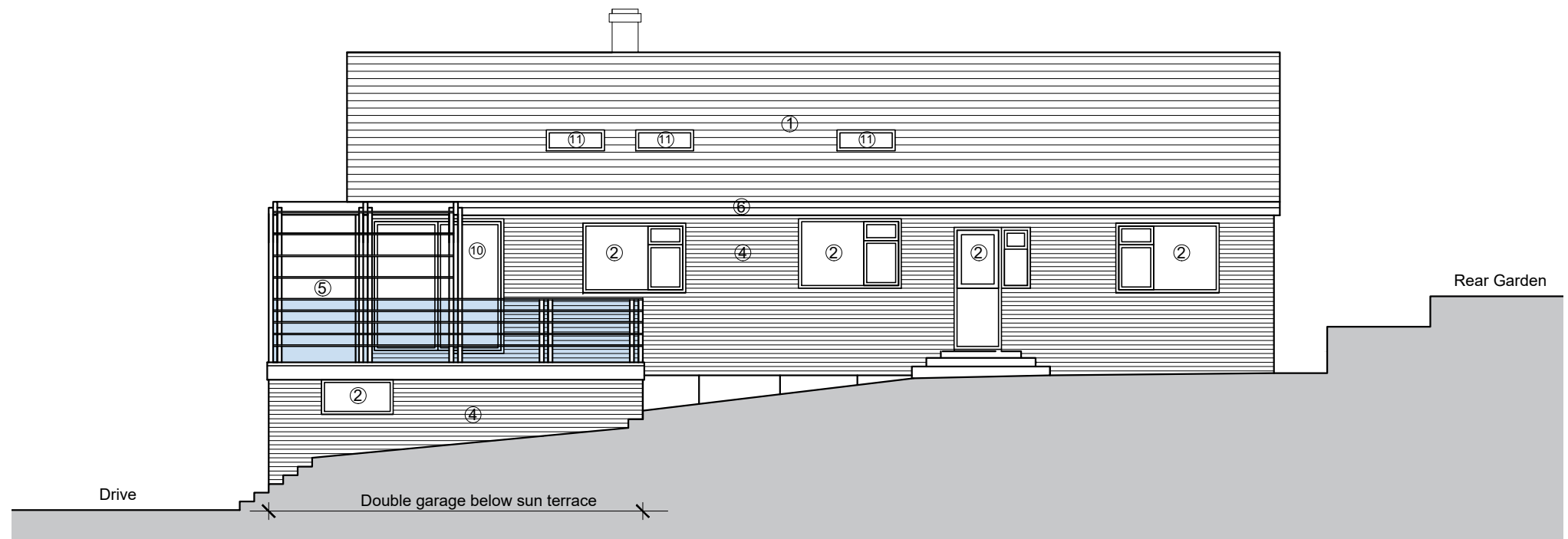

Proposed South (Side) Elevation 
m
1
2
3
4
5

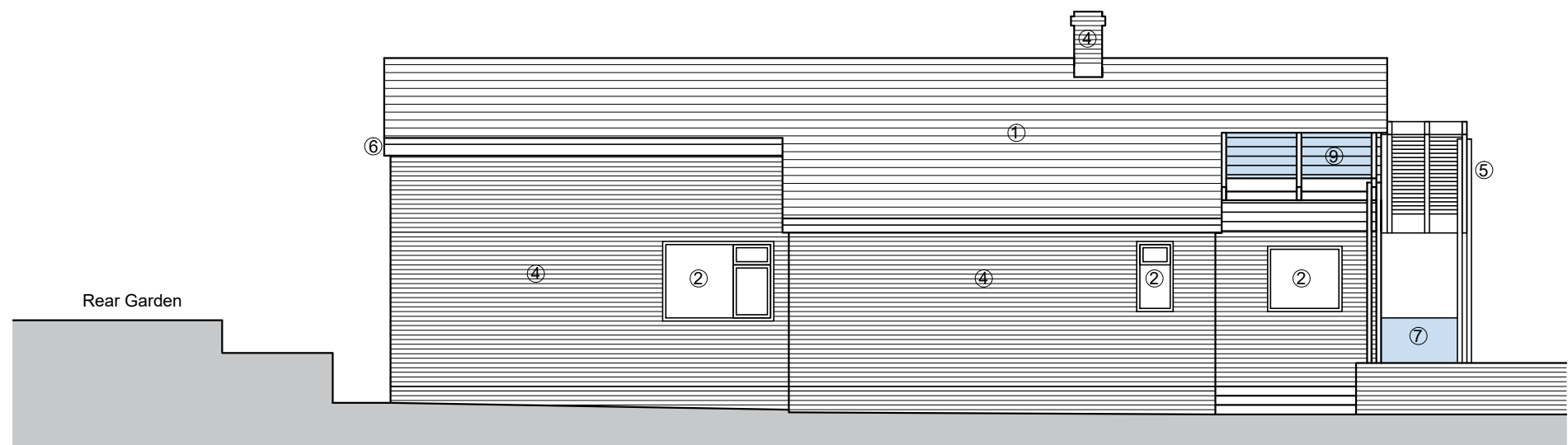

Proposed North (End) Elevation 
m
1
2
3
4
5

revision \_\_\_\_\_  
 \_\_\_\_\_  
 \_\_\_\_\_



STACEY ARCHITECTS LTD | 2 Old Park Road | Clevedon | BS21 7JN  
 +44(0)1275 544 878 | www.staceyarchitects.co.uk |

client  
**Mr and Mrs Keitch**  
 job title  
**La Rosa Lake Road**  
**Portishead BS20 7JA**

drawing  
**Proposed Elevations**  
**Sheet 2**

project no. drawing no. revision scale  
**0063 (08)301** 1:100@A3

date status drawn/checked  
 15/12/23 planning SS

Responsibility is not accepted for errors made by others in scaling this drawing. Use figured dimensions only. This drawing is copyright. ©2021 Stacey Architects Ltd.