

notes

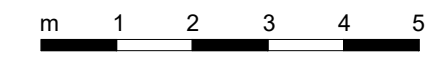

KEY

- Existing Walls
- Proposed Walls
- Demolished

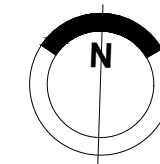
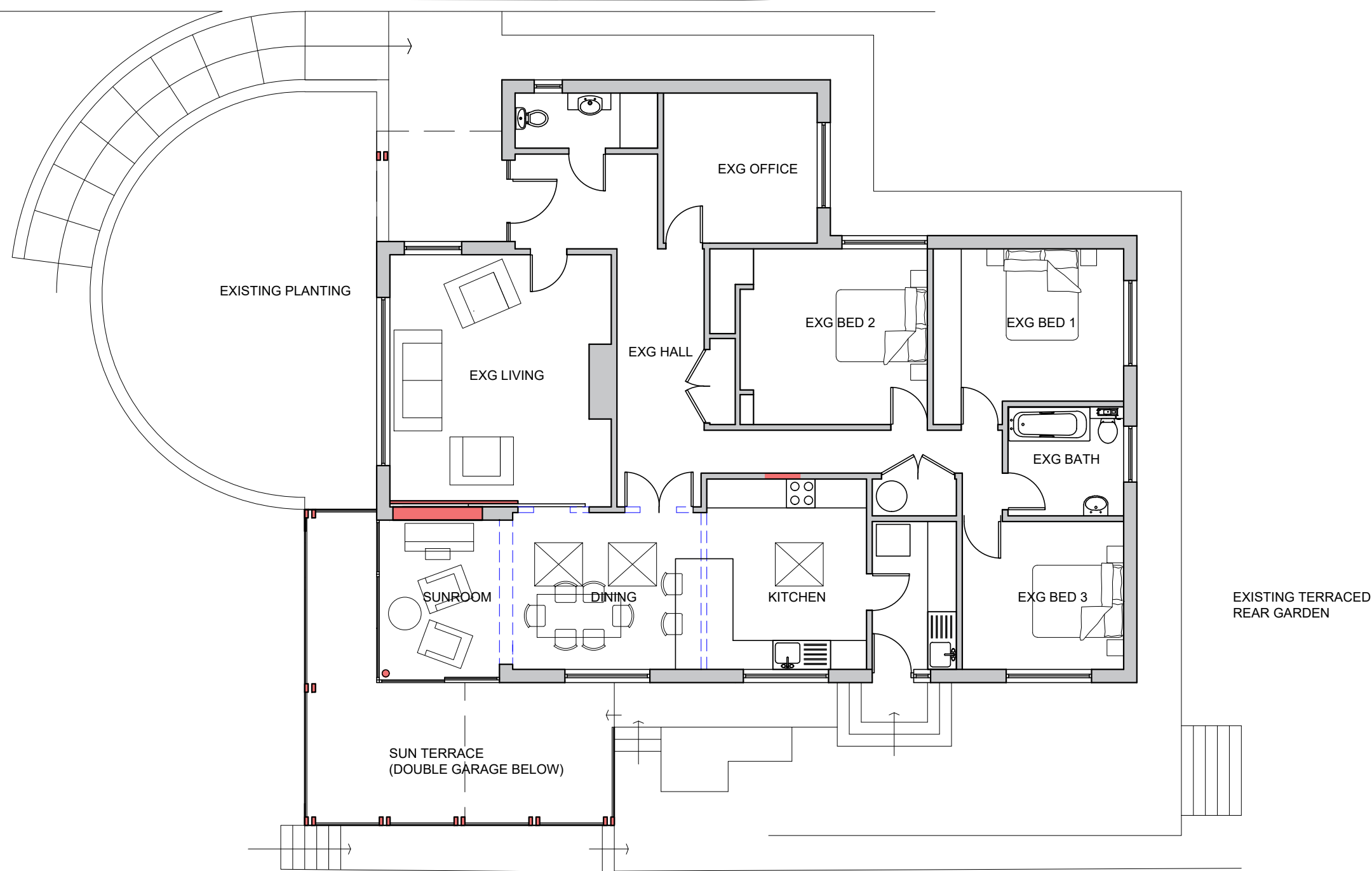

revision



STACEY ARCHITECTS LTD | 2 Old Park Road | Clevedon | BS21 7JN
 +44(0)1275 544 878 | www.staceyarchitects.co.uk |
 client

Mr and Mrs Keitch
 job title
 La Rosa Lake Road
 Portishead BS20 7JA

drawing
 Proposed Ground Floor Plan

project no.	drawing no.	revision	scale
0063	(08)100		1:100@A3
date	status	drawn/checked	
15/12/23	planning	LS	

Responsibility is not accepted for errors made by others in scaling this drawing. Use figured dimensions only. This drawing is copyright. ©2021 Stacey Architects Ltd.