

notes

Materials Key

- 1- Concrete rooftiles
- 2- UPVC window/door (white)
- 3- Concrete wall hung tiles (Brown)
- 4- Brickwork (Red)
- 5- PPC aluminium garage doors (Brown)
- 6- UPVC fascia board (white)
- 7- Steel balustrade (black)

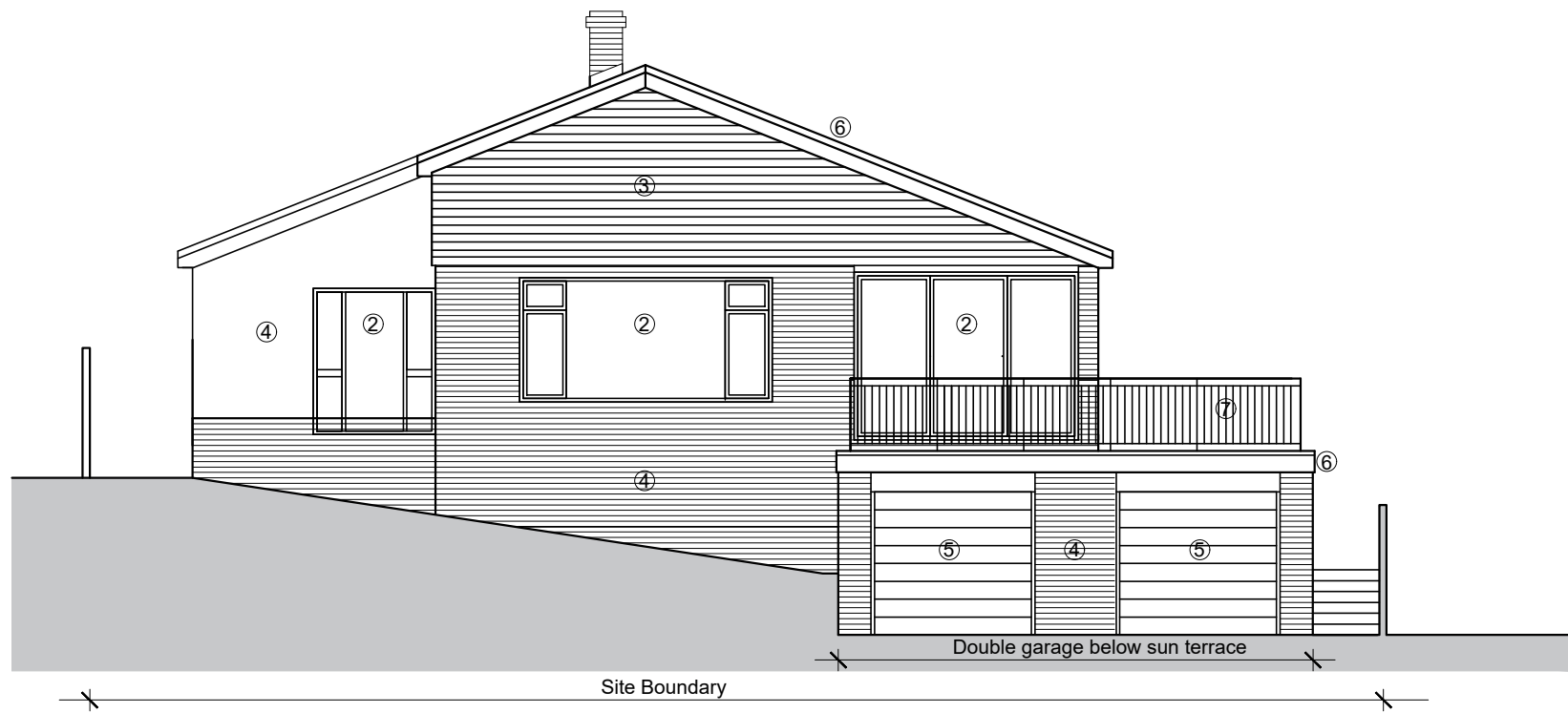

Existing West (Front) Elevation m 1 2 3 4 5

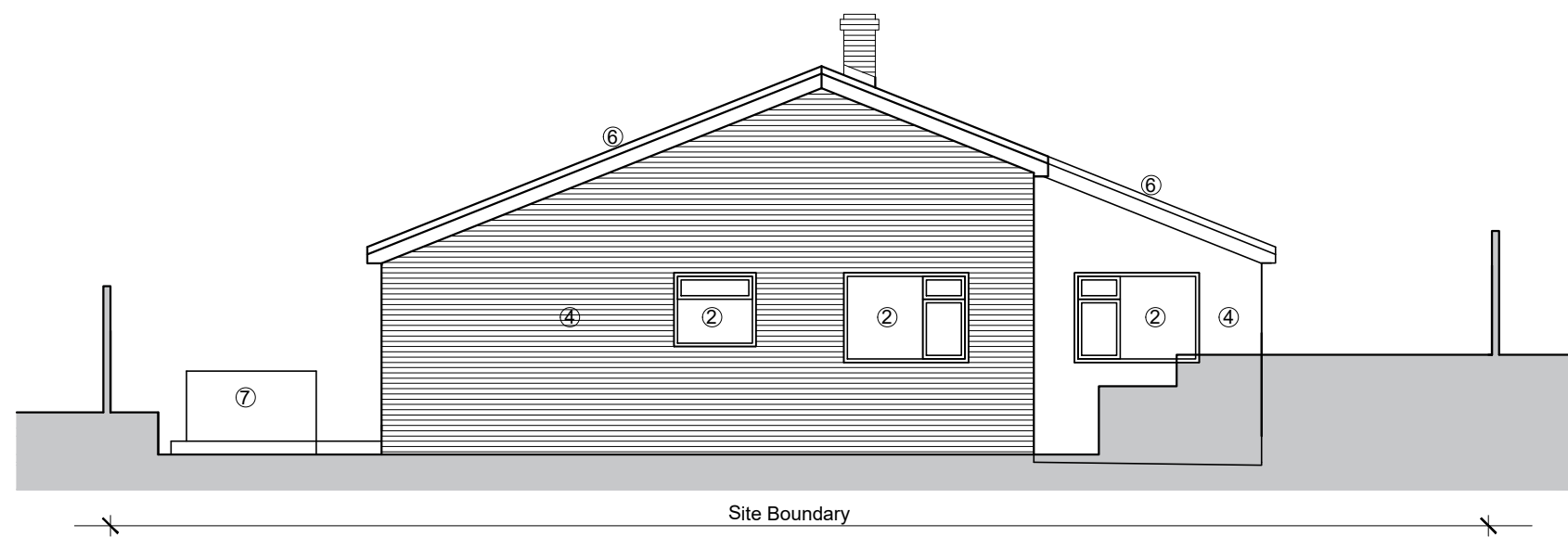

Existing East (Rear) Elevation m 1 2 3 4 5

revision



STACEY ARCHITECTS LTD | 2 Old Park Road | Clevedon | BS21 7JN
+44(0)1275 544 878 | www.staceyarchitects.co.uk |

client
Mr and Mrs Keitch
job title
**La Rosa Lake Road
Portishead BS20 7JA**

drawing
**Existing Elevations
Sheet 1**

project no. drawing no. revision scale
0063 (02)300 1:100@A3

date status drawn/checked
12/10/23 survey SS

Responsibility is not accepted for errors made by others in scaling this drawing. Use figured dimensions only. This drawing is copyright. ©2021 Stacey Architects Ltd.