

notes

Materials Key

- 1- Existing concrete rooftiles
- 2- UPVC window/door (dark grey)
- 3- Horizontal cladding (dark grey)
- 4- Existing Brickwork (red)
- 5- Timber Pergola structure
- 6- UPVC fascia board (dark grey)
- 7- Glass balustrade
- 8- Timber doors
- 9- Timber and glass canopy
- 10- PPC aluminium windows (dark grey)
- 11- Rooflight

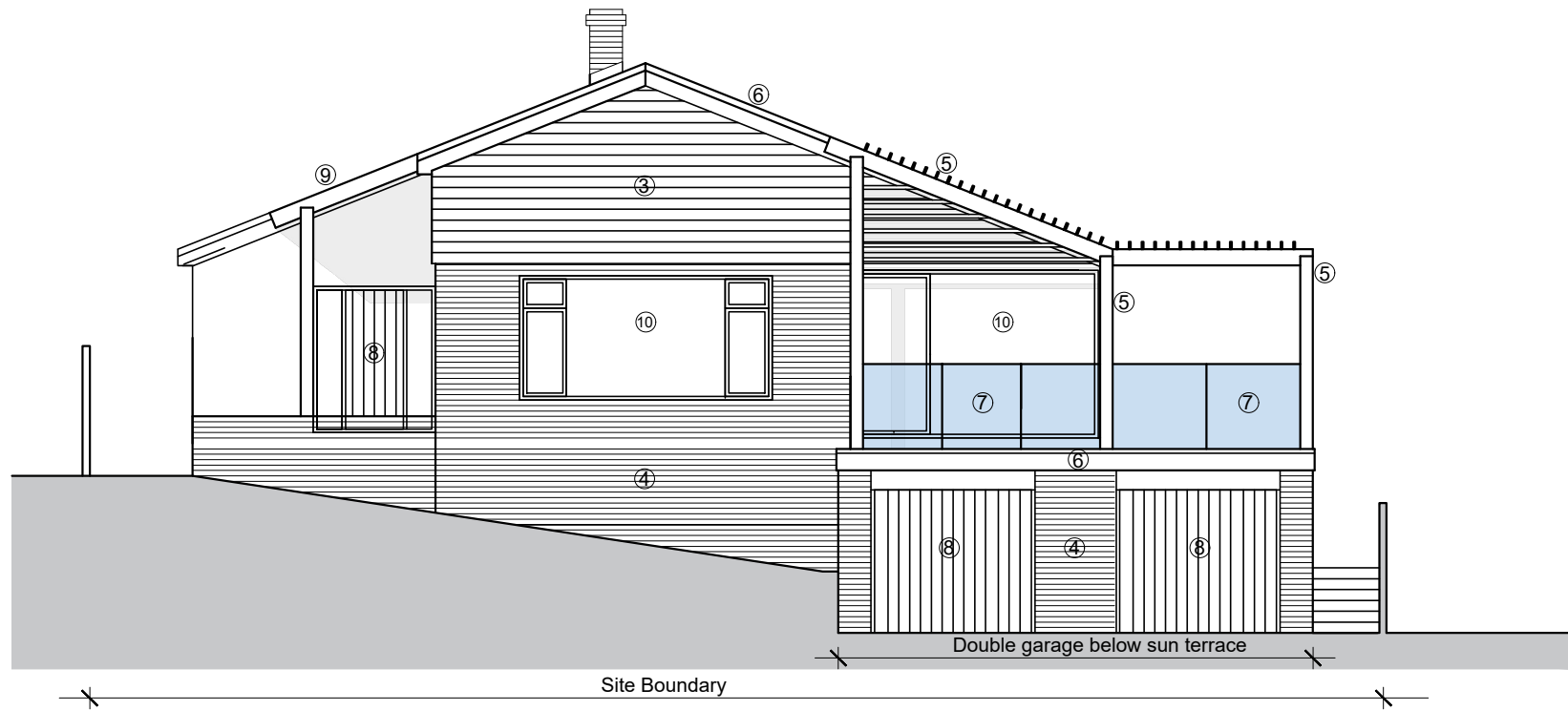

Proposed West (Front) Elevation

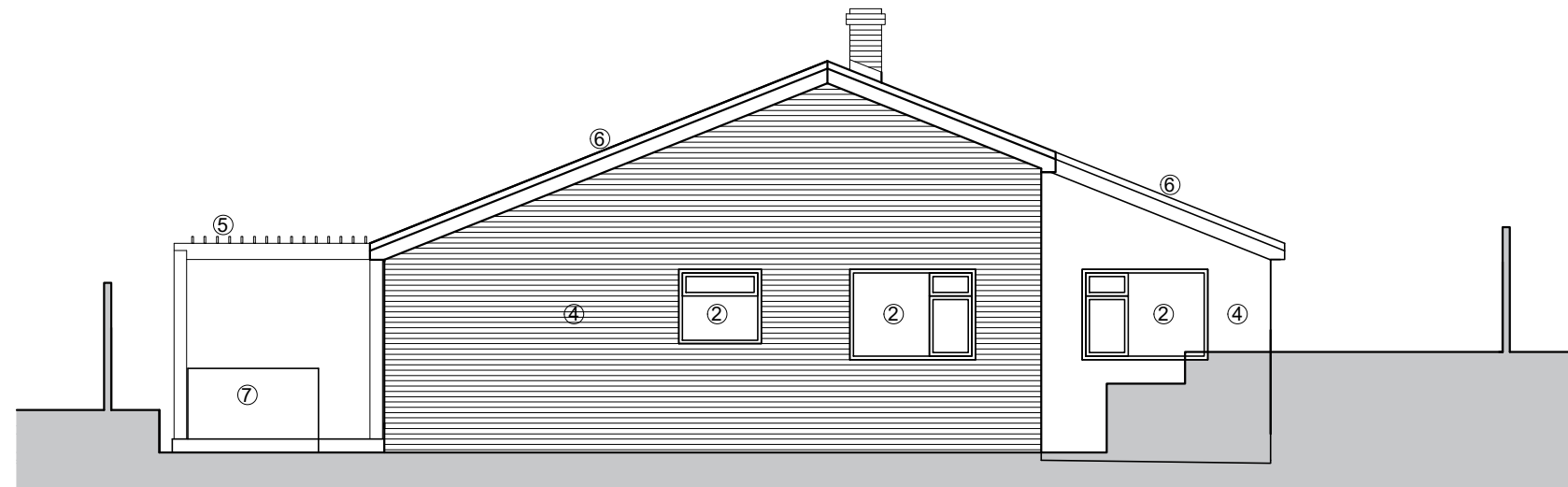

Proposed East (Rear) Elevation



revision



STACEY ARCHITECTS LTD | 2 Old Park Road | Clevedon | BS21 7JN
 +44(0)1275 544 878 | www.staceyarchitects.co.uk

client
 Mr and Mrs Keitch
 job title
 La Rosa Lake Road
 Portishead BS20 7JA

drawing
 Proposed Elevations
 Sheet 1

project no.	drawing no.	revision	scale
0063	(08)300		1:100@A3
date	status	drawn/checked	
15/12/23	planning	SS	

Responsibility is not accepted for errors made by others in scaling this drawing. Use figured dimensions only. This drawing is copyright. ©2021 Stacey Architects Ltd.