

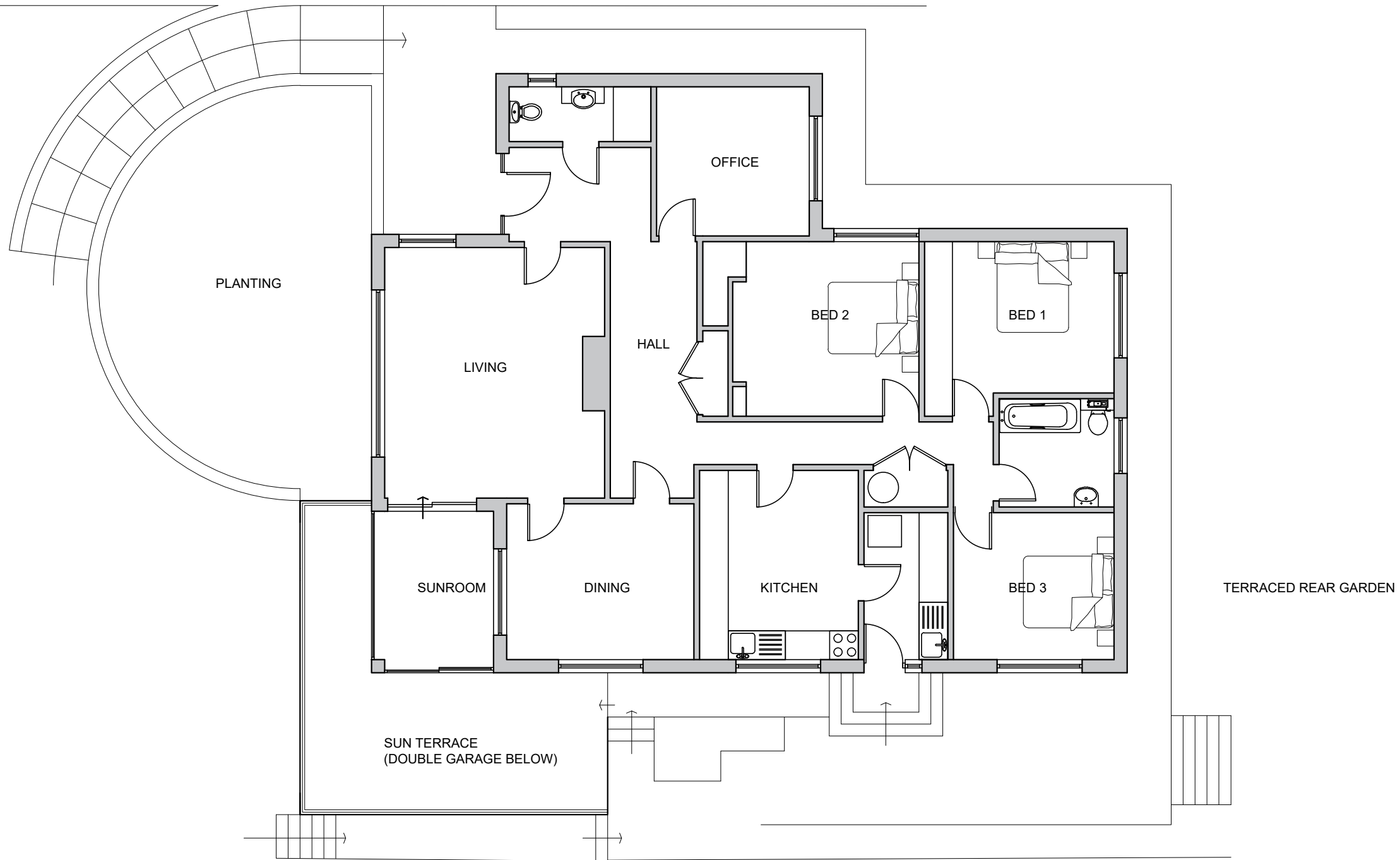

notes

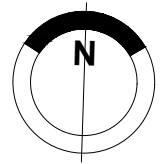

revision



STACEY ARCHITECTS LTD | 2 Old Park Road | Clevedon | BS21 7JN
 +44(0)1275 544 878 | www.staceyarchitects.co.uk |

client
 Mr and Mrs Keitch

job title
 La Rosa Lake Road
 Portishead BS20 7JA

drawing
 Existing Ground Floor Plan

project no.	drawing no.	revision	scale
0063	(02)100		1:100@A3
date	status	drawn/checked	
05/10/23	survey	LS	

Responsibility is not accepted for errors made by others in scaling this drawing. Use figured dimensions only. This drawing is copyright. ©2021 Stacey Architects Ltd.