

- NOTES
1. This drawing remains the copyright of Michael Friel Architects and shall not be copied in any format without written consent. The issue of the drawing in digital format only entitles the recipient to use the information visible in paper space at the time of issue for the purposes of the named project only.
 2. All dimensions to be checked on site by those undertaking the work.
 3. Where reference is given to a written specification that shall take precedence over the drawing.
 4. Where two or more drawings illustrate the same element, the larger scale drawing takes precedence.
 5. Later drawing revisions and/or issue dates always take precedence over earlier versions.
 6. Elements that are subject to detailed design by others are purely indicative and you should make reference to the relevant information provided by those designers which will at all times take precedence over this drawing.
 7. All work is to be carried out to the satisfaction of Building Control and in accordance with current British Standards.
 8. Steel work design to be submitted by engineers - these take precedence over these drawings and any discrepancies must be reported immediately.
 9. Full M&E design to be submitted by engineers - these take precedence over these drawings and any discrepancies must be reported immediately.
 10. This drawing has been produced to the project site shown. It was prepared for the purpose agreed e.g. planning/building regulations and will have a commensurate degree of accuracy. This drawing is not intended for use by any other person or for any other purpose than specified here. Michael Friel Architects accept no liability whatsoever if this drawing is used by any person for any other purpose.

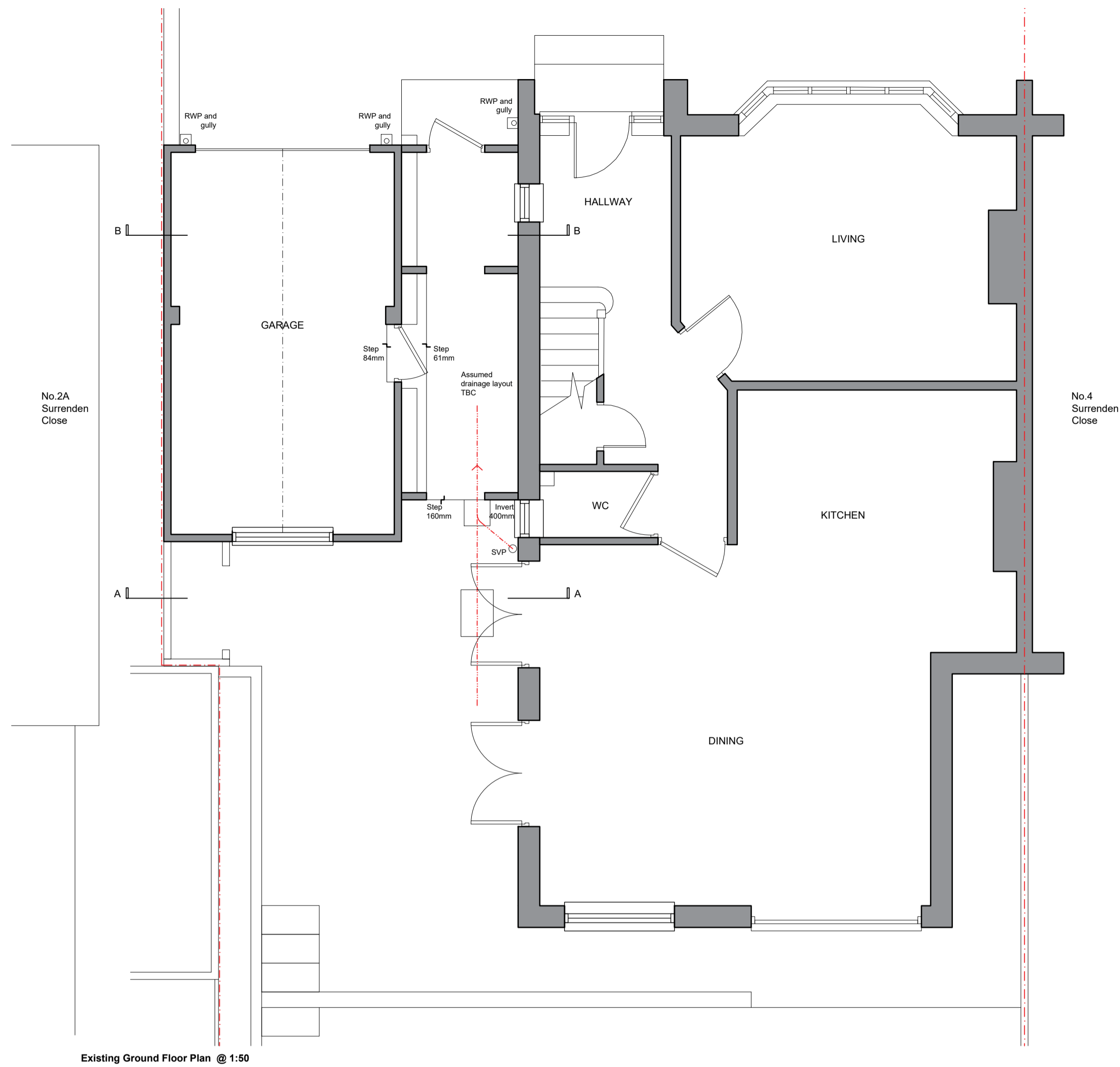

PROJECT TITLE: 2 SURRENDEN CLOSE Garage Conversion

DRAWING TITLE: Existing Plans and Elevations

DRAWING NO:	PL-002	REVISION:	-
DATE:	11.12.23	STATUS:	DESIGN
JOB NO:	0100	SCALE:	1:50 @ A1
DRAWN:	MF	CHECKED:	-

Michael Friel Architects, 67 Church Road, Hove, BN3 2BQ

