

EXISTING CROSS SECTION

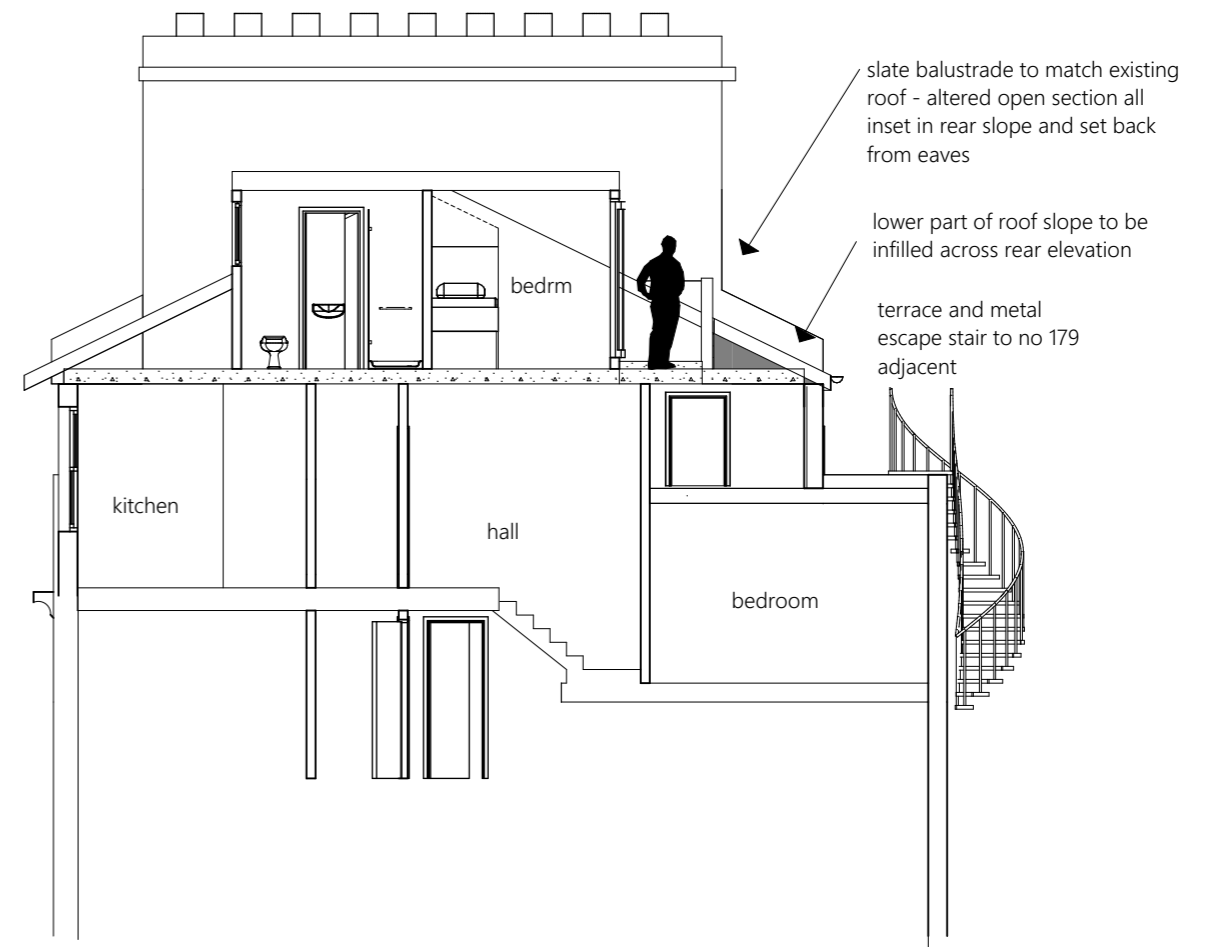

PROPOSED CROSS SECTION

Flat 4, 175 Kingsway, Hove BN3 4GL  
 Proposed Amendment to inset terrace

EXISTING AND PROPOSED CROSS SECTIONS

**OP** owen powell ltd architects  
 82 Gloucester Road Brighton BN1 4AP  
 01273 69 66 55 op@owen-powell.com

June 2021

1:100  
 @A3

2104/5/A