

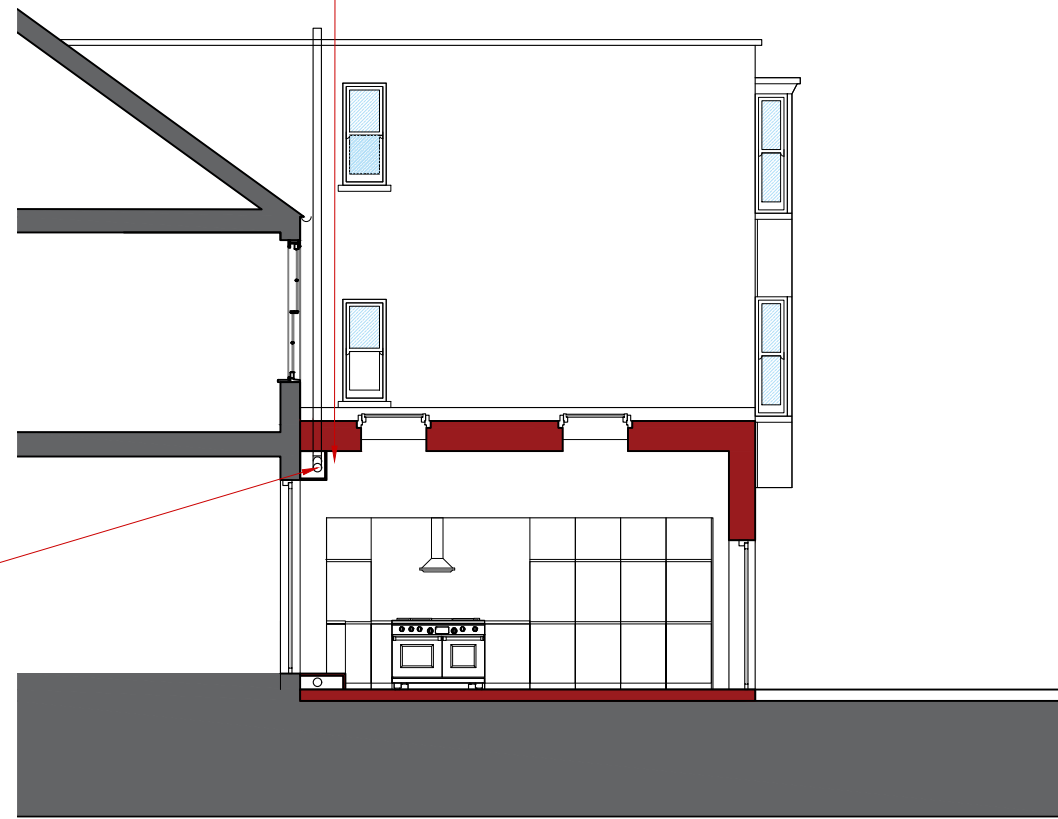

First floor WC Foul drainage pipe removed from external wall and redirected internally to main Foul drainage pipe

Foul drainage pipe redirected around door and boxed in



Proposed Side Elevation

Note

1. THE COPYRIGHT OF THIS DRAWING IS VESTED IN ND AND IT MAY NOT BE REPRODUCED IN WHOLE OR PART OR USED FOR THE MANUFACTURE OF ANY ARTICLE WITHOUT THE EXPRESS PERMISSION OF THE COPYRIGHT HOLDERS.
2. WORK TO FIGURED DIMENSIONS ONLY.
3. THIS DRAWING IS TO BE READ IN CONJUNCTION WITH ALL RELEVANT ARCHITECTS, SERVICE ENGINEER'S AND ND DRAWINGS AND SPECIFICATIONS

REV:		DATE:
STAGE:	CONCEPT	
ARCHITECT:	ORANGE PROPERTY M: 01273 054 854 E: INFO@ORANGEPROPERTY.CO.UK	
CLIENT:	Dan Maier & Sali Hughes	
PROJECT:	4 Walpole Road ADDRESS: 4 Walpole Road, Brighton and Hove, Brighton BN2 0EA	
DRAWING:	PROPOSED ELEVATION	
DRAWINGS:	DATE: 08 2023	DRAWN: ND
A3@1:100 A1@1:50		
PROJECT NO:	DRAWING NO:	REV:
2314	P202	A