

PROPOSED INWARD OPENING CASEMENT WINDOW REPLACEMENT

WINDOWS TO BE CONSTRUCTED USING HARDWOOD TO MATCH EXISTING CONFIGURATION AND FUNCTION

58mm SASHES TO HOUSE 14mm KRYPTON FILLED DOUBLE GLAZED UNITS CONSISTING 4mm OUTER PANE - 6mm GAS FILLED CAVITY - 4mm FLOAT INNER PANE. CENTRE PANE U VALUE 1.4 W/m²K

DGU'S SECURED USING DRYSEAL PUTTY

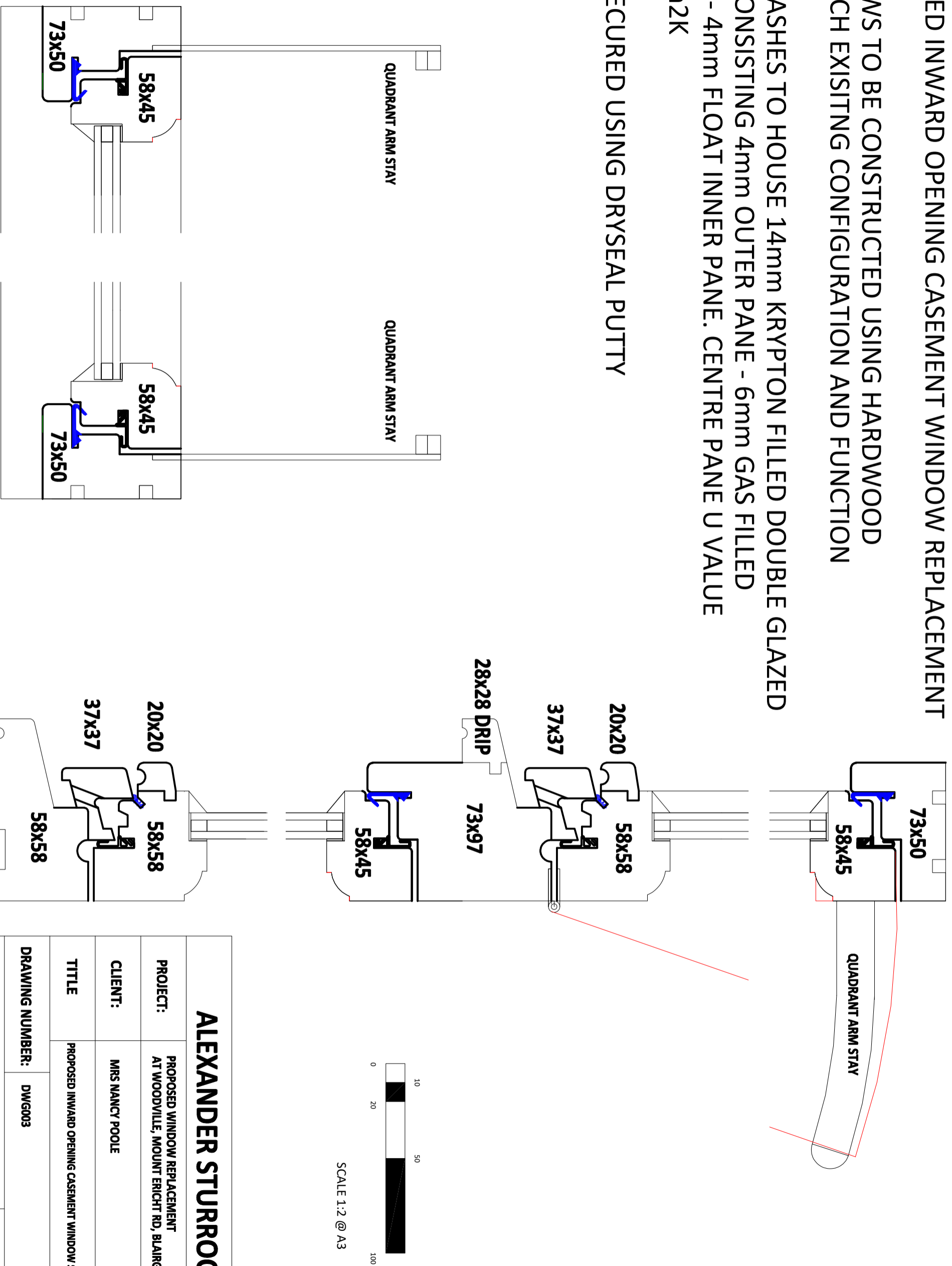

ALEXANDER STURROCK

PROJECT: PROPOSED WINDOW REPLACEMENT AT WOODVILLE, MOUNT ERICHT RD, BLAIRGOWRIE

CLIENT: MRS NANCY POOLE

TITLE: PROPOSED INWARD OPENING CASEMENT WINDOW SECTIONAL DETAIL

DRAWING NUMBER: DWG003

REVISION: A AS