

Proposed north elevation scale 1:100

Dark brown double roman roof tiles to new garden room hipped roof all to match existing main house, and rear single storey extensions.

White aluminium double glazed lantern light to new garden room hipped roof.

Dark brown upvc fascia & dark brown upvc "Roundline" rainwater gutter and downpipes to new garden room all to match existing.

Render with spar stone finish to new garden room external wall all to match existing external walls.

White aluminium double glazed casement window to new garden room all to match existing.

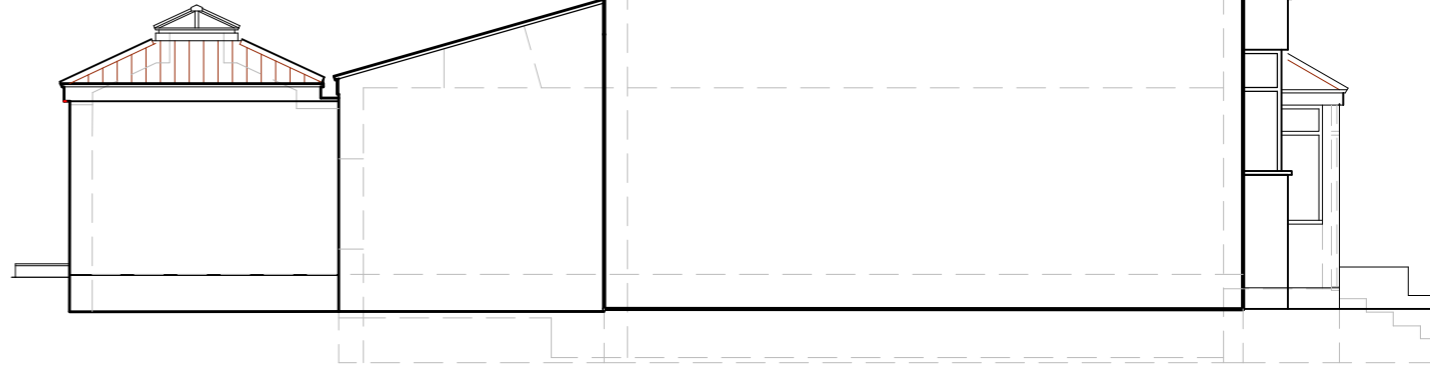
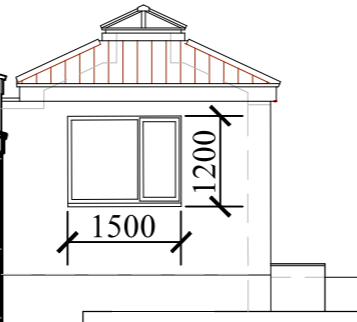

Proposed south elevation scale 1:100



Proposed east elevation scale 1:100

Dark brown clay double roman roof tiles to existing main house, side two storey and and rear single storey extensions.

Dark brown upvc fascia & dark brown upvc "Roundline" rainwater gutter and downpipes.

Render with spar stone finish to existing external walls with face brick plinth.

Black aluminium double glazed sliding / folding external rear doors.

White upvc part double glazed external rear entrance doors.



Proposed west elevation scale 1:100

White aluminium double glazed lantern light to new garden room hipped roof.

Dark brown double roman roof tiles to new garden room hipped roof all to match existing main house, and rear single storey extensions.

White aluminium double glazed sliding folding doors to new garden room all to match existing.

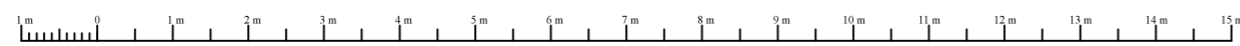

Anthony David Design Consultants
 Foxfield, Lovington, Castle Cary, Somerset. BA7 7PX
 T: +44 1963 240724 M: +44 7803 132338 E: anthony.david27@btinternet.com

Project:
 Proposed repalcemnt of conservatory with garden room
 at 69 The Crescent, Henleaze, Bristol BS9 4 RU

Proposed elevations - 1.100.

Scale: 1:100 at A3

Drg. No:

Date:
 16 December 2023

GP/23.4