

Existing north elevation scale 1:100

Dark brown clay double roman roof tiles to existing main house, side two storey and and rear single storey extensions.

Dark brown upvc fascia & dark brown upvc "Roundline" rainwater gutter and downpipes.

Render with spar stone finish to existing external walls with face brick plinth.

White upvc conservatory with perspex roof.

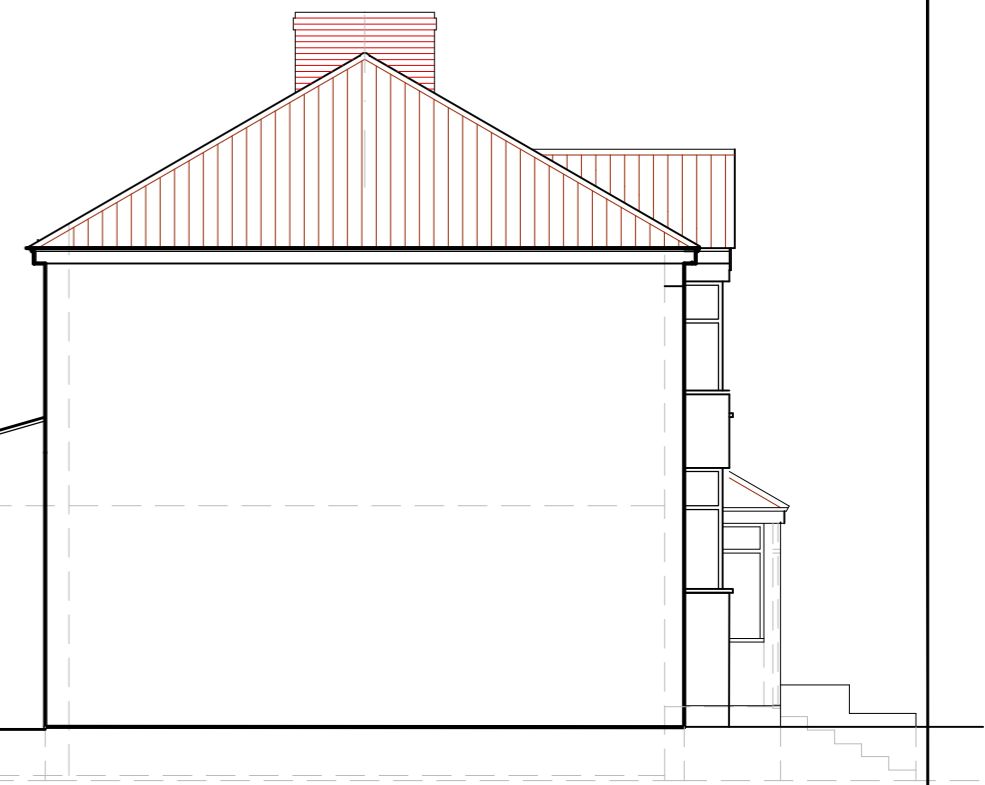

Existing south elevation scale 1:100



Existing east elevation scale 1:100

Dark brown clay double roman roof tiles to existing main house, side two storey and and rear single storey extensions.

Dark brown upvc fascia & dark brown upvc "Roundline" rainwater gutter and downpipes.

Render with spar stone finish to existing external walls with face brick plinth.

Black aluminium double glazed sliding / folding external rear doors.

White upvc part double glazed external rear entrance doors.



Existing west elevation scale 1:100

White upvc double glazed casement windows.

White upvc conservatory with perspex roof.



<p><i>Anthony David Design Consultants</i>          Foxfield, Lovington, Castle Cary, Somerset. BA7 7PX          T: +44 1963 240724 M: +44 7803 132338 E: anthony.david27@btinternet.com</p>	
<p>Project:          Proposed repalcemnt of conservatory with garden room at 69 The Crescent, Henleaze, Bristol BS9 4 RU</p>	
<p>Existing elevations - 1.100.</p>	
<p>Scale: 1:100 at A3</p>	<p>Drg. No:</p>
<p>Date: 16 December 2023</p>	<p>GP/23.3</p>